MAY 27 1940
UNIVERSITY OF CALIFORNIA

Who Is Mr. Watsiki?

You'll find this wily rascal of the mystic East in the exciting story of Chief Wahoo and his pal, Steve Roper, on today's comic page.

The Washington Post

The Weather

Today—Partly cloudy and cooler. Tomorrow—Fair with moderate temperature. Yesterday—High, 89; low, 58. Details on Page 19.

NO. 23,349 | WASHINGTON: MONDAY, MAY 20, 1940 | X**** | THREE CENTS

Copyright, 1940, By The Washington Post.

Entered as Second-Class Matter, Postoffice, Washington, D. C.

French Tank Attack Drives Nazis Back 9 Miles; Gen. Weygand Replaces Gamelin; Germans Claim St. Quentin; Churchill Warns of Blow at Britain

Lindbergh Calls Fears 'Hysterical' As U. S. Speeds Defense Program

(Text of Lindbergh's Address, Page 2.)

By William V. Nessly

In the midst of Nation-wide efforts to speed into actuality President Roosevelt's emergency defense program, Col. Charles A. Lindbergh last night declared the first need was "a definite policy of defense"—whether the United States is to defend only itself or the entire hemisphere.

Speaking from Washington on the eve of the thirteenth anniversary of his famous flight to Paris, Lindbergh said, over a Nation-wide radio hookup, that until such a policy is adopted "we will not even know what types of planes to build."

Calling for an end to the "hysterical chatter of calamity and invasion" for America, the noted flier, in a radio address sharply critical of many phases of America's policies toward other powers, declared:

". . . The course we have been following in recent months leads to neither strength nor peace. It will leave us hated by victor and vanquished alike, regardless of which way the tide of battle turns. One side will claim that we aided its enemies; the other, that we did not help enough."

Says Defense Is Simple

As if taking issue with President Roosevelt's warning to Congress last week, in which the President cited the comparative ease with which fighting planes might reach this country from foreign-owned islands and continental possessions, Col. Lindbergh said:

"Let us not be confused by this talk of invasion by European aircraft. The air defense of America is as simple as the attack is difficult when the true facts are faced. We are in danger of war today not because European people have attempted to interfere with the internal affairs of America, but because American people have attempted to interfere with the internal affairs of Europe."

He declared, however, that "we need a greater air force, a greater Army, and a greater Navy; they have been inadequate for many years."

The day, meanwhile, brought numerous developments in the drive for quick realization of the defense expansion, including these:

Secretary of the Treasury Morgenthau flew back to the Capital

See DEFENSE, Page 2, Column 2.

Girl, 18, Steps From a Sandbar And Is Drowned

Ruth Hensky, 18, of Front Royal, Va., was drowned yesterday when she stepped from a sandbar on the Virginia side of the Potomac River between Key and Memorial bridges into 10 feet of water. Her body was recovered two hours later.

Employed as a maid by the family of E. V. Stanley, a carpenter, on Arlington Ridge road at Sixteenth street, Arlington, she came here about a week ago. Dressed in a yellow bathing suit and a coat, she went to the river late yesterday with Peggy Stanley, 6, daughter of her employer.

Peggy told Park Police Miss Hensky stepped out of her coat, waded into the water and "dropped without a sound."

80c Ad Rents Apartment

That is all it cost Mrs. H. Sisson to find a tenant for her apartment at 64 Bryant street northwest. A four-line Post want-ad brought results the first day. If you have anything to rent or sell, use Post want-ads for low-cost results.

The War Today . . .

(See War Map, Page 4.)

AS GERMANY'S GIGANTIC OFFENSIVE develops the appearance of a pincer move designed to cut off western Belgium and northwestern France, the Allies replaced their commander-in-chief, Maurice Gustave Gamelin, with Maxime Weygand.

GERMANY'S MECHANIZED LEGIONS, meanwhile, pressed their pincers southwest from captured Antwerp in North Belgium, and westward across Northern France toward the Somme Valley. The northern arm, strengthened, the Nazis claim, by the end of resistance in Dutch Zeeland, and cooperating with forces moving west from fallen Brussels, advanced toward Ghent. The British claimed their troops were holding against enemy attacks, but in Paris it was said the Anglo-Belgian withdrawal was proceeding smoothly.

THE NAZIS' SOUTHERN DRIVE, they said, reached the St. Quentin-Laon area some 80 miles north of Paris, deepening the Maubeuge-Montmedy salient by about 15 miles during the day. The French denied Berlin claims of the capture of St. Quentin, and claimed recapture of Le Cateau and Launcrecies, north of St. Quentin in a counterattack on the northern flank of the German spearhead. This German drive, was only 80 miles from the French Channel coast.

FRENCH COUNTERATTACKS against both sides of the Nazi salient, in the region of Maubeuge on the north and near Rethel in the south, seemed to have achieved little. Berlin claimed capture of a Maginot Line fort near Montmedy.

SUCCESS OF THE NAZIS' TWIN PUSHES would flank the French frontier defenses, and would give the Germans a string of important ports like Ostend, Dunquerque, Calais,

President Sees Liberal Trade Vital to Peace

U. S. Policy Offers Basis for Rebuilding After War, Hull Says

President Roosevelt joined Secretary Hull last night in contending that hopes of future world peace were dependent upon the ultimate adoption of "liberal" economic policies by nations generally.

In a message prepared to be read by the Secretary of State, but actually delivered by Assistant Secretary Long, in a broadcast celebrating foreign trade week, Mr. Roosevelt said the promotion of such policies would continue to be "a vital part and a dominant purpose of the foreign policy of the United States."

"In this way, and in this way alone, can the United States contribute to the economic reconstruction of the world when the destruction now going on shall have ceased," the Presient declared.

Secretary Hull was prevented from making the broadcast by the need for awaiting a message from Paris, but Long read his views as well as the President's.

Hull warned that if the doctrines of "totalitarian autarchy"—"so ominously spreading today"—became widely dominant in international trade relations, mankind would be plunged "into a period of chaos and impoverishment, and inevitably into moral and spiritual decay."

The principles underlying the Administration's trade agreements program, he asserted, "offer the only possible basis on which the

See ROOSEVELT, Page 6, Column 2

Chicago Board Pegs Prices Of Grains

Order Will Affect Rates on Wheat, Corn, Oats and Rye

By the Associated Press

Chicago, May 19.—The Chicago Board of Trade today pegged grain prices to halt the plunge that sent wheat down about 30 cents in six days as German troops crashed through defense lines in Holland, Belgium and France.

In an emergency move with few precedents in modern history, the market acted at the Government's request to stop the precipitate price fall, which has reduced the potential market value of this year's wheat crop by around $200,000,000 at present figures.

Directors voted to prohibit trading in grain futures at prices below closing levels Saturday, when wheat tumbled 10 cents a bushel.

Announcement of the action was made by Fred H. Clutton, secretary of the Board of Trade, in a formal statement which said:

"The directors at a special meeting today, in compliance with the request of Henry A. Wallace, Secretary of Agriculture, ordered that beginning at the opening of trading, Monday morning, May 20, and effective until further notice, there shall be no future trading in wheat, corn, oats, rye or soy beans on any day at prices below the following minimums:

Wheat—May, 79; July, 78½; September, 78¼; December, 79¼.

Corn—May, 59¾; July, 59; September, 58½; December, 57¾.

Oats—May, 37½; July, 33¼; September, 3[illegible].

Rye—May, 43½; July, 44½; September, 46½.

Advance in the Air

FCC Provides 40 Channels For Frequency Modulation

The Federal Communications Commission yesterday opened the air waves to commercial frequency modulation broadcasting, to provide radio reception with a "bell-like clarity," minus static and interference of other stations.

The FCC decision ended a bitter controversy over radio's two best known developments by setting aside the frequency band of 42,000 to 50,000 kilocycles for frequency modulation and shifting television to other sections of the broadcasting spectrum.

The decision provides 40 channels, each 200 kilocycles wide, for frequency modulation, which the FCC termed "one of the most significant contributions to radio in recent years."

The invention of Maj. Edwin H. Armstrong, F. M. broadcasting has been on an experimental or noncommercial basis up to now. Although limited at present to zones of about 50 miles, F. M. broadcasting gives high fidelity reception and eliminates interference.

Of the 40 channels set aside for its use, 35 will go to commercial stations and five to what the commission terms "noncommercial educational stations."

The commission, in an unanimous report, predicted that this new advance in the broadcast art "will create employment for thousands of persons." They will be needed for manufacturing, installation, and maintenance of transmitting and receiving equipment.

At the same time the FCC expressed the belief that the service of standard broadcasting stations would not be supplanted, nor will present receivers be rendered obsolete.

War Chief Tells Britons to Steel Selves as 'Agony' Seen to Come

By Raymond Daniell
Copyright by New York Times

(Churchill's Address, Page 5.)

London, May 19.—Great Britain's tough new Prime Minister, Winston Churchill, summoned his people tonight to total war against Nazi Germany.

He told them in a radio broadcast heard throughout the empire and the United States that their fortunes and their lives might be the forfeit, in this struggle against "servitude and shame" but he declared that "whatever the cost and the agony" there could be no surrender.

After the abatement of the titanic conflict now raging between the Allied armies and Germany's military machine in Belgium and France, he said, there is bound to come the "battle for our island—for all that Britain is and all that Britain means."

Declaring that in that moment he would not hesitate to call upon the people for the last ounce or inch of effort of which they were capable, Churchill added these significant words:

"The interest of property and the hours of labor are nothing compared to the struggle for the life of honor, and the life of freedom to which we have vowed ourselves."

No Phony War

If there were any lingering doubts among the skeptics who dubbed this "a phony war," the new Prime Minister's words should have dispelled them. This is a finish fight, more like premeditated murder than a crime of passion, as so many wars of old have been.

That the possibility of this country becoming a battlefield was not mere rhetoric was indicated clearly by the preparations that are being taken here in the capital through which trains of wounded from the front passed today. Until now it has been an academic bloodless war with unpleasantness far removed in the form of sporadic incidents at sea in which the British navy usually came off best.

Now it is only 60 miles away, and no man knows how soon the tragic story of Rotterdam and Amsterdam will be repeated here.

Horror Closer to Home

Barricades of barbed wire have been erected in Whitehall around the War Office and the Admiralty. An army for home defense, nicknamed "parashooters" has been organized to shoot down the invaders from the air.

[Another ominous measure the Associated Press reported, was the removal to Wales from eastern

See CHURCHILL, Page 6, Column 4

Berlin Expects To Cut Allies Off in Belgium In Pincer Move

By Ralph W. Barnes
Copyright by New York Tribune, Inc.

Berlin, May 19.—The high command announced today the capture of St. Quentin, 80 miles north of Paris, and 80 miles from the English Channel, as the main body of the German mechanized armies, crashing through northern France, swung to the westward with the possible object of driving a wedge down the valley of the Somme to the coast.

If such an audacious plan were carried out in unison with the swift westward advance of the Germans in Belgium, the whole northwestern corner of France, and even that coastal strip of Belgium, which was held by the Allies throughout the last war, would be placed at the mercy of the Nazis.

Maginot Forts Taken

Preceded by the continuous bombing and strafing operations of the air force, the right wing of the great German land army driving into France, has wheeled westward, it was claimed, to a bulging line between Maubeuge in the north and La Fere in the south. With St. Quentin as the spearhead of the wedge, Le Cateau, northwest of St. Quentin, has also been taken, according to the supreme command. Apparently neither Maubeuge nor La Fere are in German hands.

The official bulletin states that powerful forces extending the gap in the Allied lines further to the southward, have made their appearance to the north of Laon, and have reached the Aisne River near Rethel. The operations near the frontier town of Montmedy, the extreme eastern flank of the German offensive, have been featured, was asserted, by the capture of the French fort 505, described as one of the strong defense works of the Maginot Line.

Coast Drive Expected

Thus, if the German claims are justified, the break-through which was marked at the outset by the occupation of Sedan, has developed into an offensive involving strategic control of French territory, forming very roughly a triangle, with its westernmost angles in the vicinity of St. Quentin and La Fere. The northern angle is a short distance south of Maubeuge and the eastern near Montmedy.

The base of the triangle from the Somme at Maubeuge to east of the Meuse near Montmedy, is approximately 80 miles long. The northern side, from Maubeuge to St. Quentin, is about 40 miles long, and the southern side, an irregular

See GERMAN, Page 4, Column 5.

Aftermath of Disaster

Quake Death Toll Placed at 8; Water Famine Threatened

(Picture On Page 3.)

By the Associated Press

El Centro, Calif., May 19.—Agriculturally rich Imperial Valley was struck by an earthquake last night which took eight lives, injured scores of persons and did property damage estimated at $2,500,000.

It faced a new threat of water shortage today. The Imperial irrigation district canal which runs from the Colorado River and brings the valley its only water was reported to be pouring through half a dozen great cracks below the border where it swings through Mexico.

Don Davis, city engineer, said he did not believe the shortage would become acute for a week or more, but district officials could give no assurance the breaks would be repaired by then.

Coroner R. W. Ware listed the dead as Mrs. Alma Ruth Mullings, 25; her two daughters, Loy, 6, and Welora, 3, and Juanita Blevins, 18, all of Imperial; John Clifford Moore, 21, of Heber; Abel Portillo, 75, of Brawley, and Manuel Garcia, 25, and an unidentified Chinese in Mexicali, Lower Calif.

Mrs. Mullings and her children were trapped beneath the falling walls of a grocery store as Ben Mullings, the husband and father, stood helpless beside their automobile. Miss Blevins died beside them.

Moore was killed in the collapse of a fire wall in front of the El Centro Hotel. Portillo was a victim of falling bricks. The Chinese was smothered to death in a fire which destroyed the International Hotel and a liquor store in Mexicali.

Brawley and Imperial appeared the worst damaged of the valley cities.

At least half the buildings in Brawley's main business district of eight square blocks may have to be entirely reconstructed. The shock slipped scores of homes from their foundations and toppled almost every chimney.

Its chief main snapped in two. Brawley will be without gas for an indefinite period. Holtville, like Imperial, lost its water tank, a tower nearly 100 feet high and storing 100,000 gallons.

After-shocks continued at close intervals today.

Down to Earth . . .

Associated Press WIREPHOTO

'MR. BIG' OF ALLIED ARMIES—French General Maxime Weygand, named generalissimo of the Allied armies, is active at 73, as evidenced by this leap from a British tank while he was on an inspection trip in England

100,000 Died In Great Raid On Rotterdam

Nazi Bombs Leveled Third of Chief Dutch Port, British Learn

By Edwin Stout
Associated Press Staff Writer

London, May 19.—At least 100,000 people were killed and a third of Rotterdam destroyed when the Germans bombed that Netherlands seaport before its surrender, a Dutch Legation communique from Paris, as quoted by British news agency dispatches, said today.

Two squadrons of German bombers carrying delayed action bombs flew over Rotterdam in close formation, the communique said, dropping a deadly cargo of heavy bombs that "ploughed a veritable furrow of destruction."

Scenes reminiscent of Dante's "Inferno" ensued, with fires and explosions "ever'ywhere," the communique related.

Bombing operations were conducted from an estimated 4,500 feet.

Buildings over an area of more than five square miles were destroyed, the communique added.

"A moderate estimate," it continued, "is that in this monstrous work of destruction, horrifying as a nightmare and absolutely without precedent, at least 100,000 people must have perished."

Nazis Demand Swedes Let Army to Narvik

Tension Reported Serious as Stockholm Rejects 'Requests'

By Peter C. Rhodes
Copyright, 1940, By United Press

Stockholm, (Monday) May 20.—Germany has presented far-reaching demands to Sweden, including the right to transport men, munitions and equipment across north Sweden to the desieged German garrison in Narvik, north Norway, unimpeachable German and Swedish informants told the United Press today.

The Swedish government so far has rejected the demands, but negotiations are continuing.

The German "requests," as German informants prefer to call them, were made through the Swedish minister in Berlin who arrived in Stockholm Sunday.

The minister, according to the informants, received an outline of the German desires in Berlin Thursday night. He flew to Stockholm with them on Friday, and then returned to Berlin with an outline of the Swedish viewpoint.

He made another round-trip Saturday and, after conversations with the German foreign office, returned here yesterday.

Swedish informants said the situation was "serious" but that "vigorous German actions" were not ex-

See SWEDEN, Page 6, Column 3.

Price of Peace

Duce Reported Asking U. S. Aid Toward Colonial Expansion

By International News Service

Rome, May 19.—Italy has asked President Roosevelt for cooperation in achieving Italian territorial aspirations, it was understood on reliable authority tonight.

The alternative, it was suggested, might be Italian participation in the war on Germany's side.

Premier Mussolini was reported to have made this approach in his answer to Mr. Roosevelt's personal appeal to Italy to remain out of the conflict.

Il Duce's message was delivered in Washington Saturday, and it was believed that a copy was given to Ambassador William Phillips. Its contents are strictly secret, but informed Italian circles and neutral diplomatic quarters are convinced that Mussolini asked whether President is prepared to act completely to obtain fulfillment of Italy's aspirations.

The answer on the whole, however, reflected a friendly Italian attitude, respect for Mr. Roosevelt's good faith, and left the door open for a new move by Washington.

Await "Order of Day"

Rome, May 19 (AP).—Italy "must say and will say" her word in European events, and only awaits "the order of the day," Foreign Minister Count Ciano told the Italian people today as air raid cautions were ordered for areas in the northern part of the country, facing France.

"Italy cannot remain a stranger to events in European life," Ciano said in a speech at Milan, but the people must wait until Mussolini speaks to know what to do next.

"Italy of the Ethiopian undertaking and victories in Spain is not a

See ITALY, Page 4, Column 4.

Reich Spearhead Split, Infantry Units Destroyed, Paris Declares

By Ralph E. Heinzen
United Press Staff Writer

With the French Army, May 19.—Huge, 70-ton French tanks with blazing cannon have recaptured the towns of Le Cateau and Landrecies, it was reported today, and have driven the Germans back nine miles in their first retreat since the invasion of France nine days ago.

In a smashing battle of tank against tank, the French claimed to have completely checked the German drive at Le Cateau and to be in control of both banks of the Oise River from near Maubeuge to a point near St. Quentin.

(The German high command today claimed the capture of Le Cateau and St. Quentin.)

French 75's were placed along the Oise banks today near the village of Ribemont. In the first German thrust, it was claimed, German tanks were smashed by point-blank artillery fire. Then through a gaping hole in the Nazi line the French poured their own tanks which were said to have destroyed two columns of German infantry moving up in trucks.

The German infantry, according to the French, was decimated, and the loss of the columns forced the Germans to abandon Le Cateau and retreat through Landrecies.

Weygand in Command

By the Associated Press

Paris, May 19.—France tonight named an adopted son, Gen. Maxime Weygand, generalissimo of the Allied armies in place of Maurice Gustave Gamelin and called upon him to halt the German blitzkrieg which an official spokesman described as the "greatest offensive of modern warfare."

The 73-year-old Weygand, known during the World War as the "shadow" and right hand man of Generalissimo Foch, was given command of Allied forces in "all theaters of operations" as German light units pounded at the gates of the textile manufacturing city of St. Quentin, 80 miles north of Paris.

The fight on the outskirts of St. Quentin was one phase of a German push which the French expected to tell within 24 hours whether the Nazis would drive on toward the Channel ports or turn southward down the Oise River valley toward Paris.

In the St. Quentin sector the Germans hurled a motorized army

See FRENCH, Page 4, Column 6.

'Chutists Beware! Alexandria Is Prepared

Danger of invasion by parachute armies virtually disappeared from Alexandria, Va., yesterday.

The Potomac Rifle Club, after operating 20 years as an independent, announced its affiliation with the National Rifle Association. It will begin work immediately, its president, C. W. McDaniel, said, on a program of defense against invading parachuters.

Through the N. R. A., McDaniel said, an instructor will train members in approved methods of repelling lightning attack by the caterpillar route. Training will be given Wednesday and Saturday afternoons at the Edsel rifle range, 8 miles west of Alexandria.

Today's Index

	Pages
Amusements	14
Barnet Nover	9
Bob Considine	16
Bridge	7
Classified Ads	20, 21
Comics	22, 23
Death Notices	20
Dorothy Thompson	9
Editorials	8
Ernest Lindley	9
Federal Diary	7
Financial	19
Harlan Miller	2
Legal Record	19
Mary Hayworth's Mail	11
Radio	22
Pegler	9
Picture Page	15
Shirley Povich	18
Society and Clubs	10
Sports	16, 17, 18, 19
The Post Impressionist	3
Women's Page	11

Over the Coffee

By Harlan Miller

ECHO ON THE POTOMAC

STRETCHING MONROE: Amid the dull, pedestrian oratory of the Senate, the most significant speech of the month may well be the one by Senator Josh Lee, of Oklahoma, which went almost unnoticed.

Harlan Miller

Lee advocated the extension of the Monroe Doctrine to forbid the invasion of the Americas by Trojan horses and fifth columns.

* * * *

Since these instruments of modern warfare are ghostly, impalpable, amorphous and something like dictators' ectoplasm, this would be difficult to do. Of course, one can sic a fifth column on another fifth column, or set a Trojan horse to catch a Trojan horse.

But it wouldn't be an easy job for our Navy.

* * * *

FORGOT HU SHIH: Illinois' super-intellectual Congressman-at-large, T. V. Smith, was invited to dinner at the Chinese Embassy, and found himself slightly embarrassed because he couldn't remember the Chinese Ambassador's name.

He got by nicely, though, by addressing him as Mr. Ambassador.

* * * *

After dinner he asked Mr. Ambassador if he had ever met a great Chinese intellectual whom he, Smith, had always admired, a gentleman named Hu Shih.

"Yes," said the Ambassador, "I am Hu Shih! We met when I lectured at your University of Chicago several years ago!"

"—a ban on Trojan horses"

FROM MEIN KAMPF: Oddly enough, all the fantastic Nazi methods of warfare were foreshadowed in Hitler's book, Mein Kampf—the lying, spying, bribery, treachery, sudden attacks, fifth columns, Trojan horses and the rest.

But the neutrals, including American isolationists, don't believe what they read in books.

* * * *

TAFT'S READY: In preparation for a hot campaign, Senator Taft took an hour off the other day and bought his campaign wardrobe.

It consists of a $80 ready made suit and a pair of $7 shoes which he bought on sale for $5.80.

* * * *

Mr. Taft usually wears blue, but the dynamic rhythm of the 1940 campaign has got into his blood, and so he has gone gay with a medium dark gray suit.

He hates to shop, and his excursion on F street was something of an adventure.

It wasn't so bad, though; the suit fit fine as soon as the sleeves were shortened.

* * * *

BORAH'S TOGA: Senator Vandenberg has moved into the office suite long occupied by Senator Borah. As he sits at his desk he faces the long black couch on which Borah used to take his naps and go over his mail.

* * * *

Rolled up neatly on the center of the couch is the old khaki Army blanket with which Borah used to cover himself on chilly days. At one end is Borah's old pillow. But Van hasn't time to use 'em.

"—new warfare a la Hitler"

NAZI TRICK: Long before the Nazis invaded Holland the Dutch Minister here informed our State Dept. confidentially that the Nazis had bribed and stolen their way into possession of at least 15,000 Dutch uniforms, to be used in the invasion of the Netherlands.

* * * *

Dutch army officials wanted this kept secret, because they had taken steps to identify their own soldiers, in the event of an invasion and didn't want the Nazis tipped off.

Nazi spies, they feared, might find out what countermeasures had been taken and think of something new.

* * * *

Some of the first Nazi invaders to land by parachute and airplane, sure enough, were dressed in Dutch uniforms. But the Dutch had secret passwords and marks of identification ready for issuance at the last minute.

* * * *

SPIES AND LIES: Use of the uniforms would, of course, have given the Nazis a chance to shoot the Dutch defenders in the back. But Nazi soldiers caught in Dutch uniforms were liable to summary execution as spies.

* * * *

Incidentally, the fact that the Nazis have had the uniforms in readiness for months nails the preposterous lie that they invaded Holland "because they heard of an Allied plot." Oddly, both the Dutch Legation and the State Dept. were still telling the story of the 15,000 stolen uniforms confidentially when it was common gossip in every world capital.

Lindbergh Calls Invasion Talk 'Hysterical'

Flier Contradicts The President on Best Foreign Policy for U. S.

DEFENSE, from Page 1.

to participate today in the President's conference with some two score airplane manufacturers on ways of meeting production demands for both the Allies and this country.

William Allen White, editor, announced formation of a "Committee to Defend America by Aiding the Allies." Former Secretary of State Henry L. Stimson, Gov. Herbert H. Lehman, of New York; Col. Frank Knox, Chicago publisher, and Dr. Nicholas Murray Butler, Columbia University president, are among members of the committee.

Security Administrator Paul V. McNutt saw a danger of "huge, sleek men-of-war, made from American junk" sold to Japan, steaming into American possessions in the Pacific. He spoke at Seattle.

Senators Connally, of Texas, and George, of Georgia, favored creation of an industrial-labor-military board to promote teamwork in the defense program.

Army Bill Up Today

The Senate Appropriations Committee prepared to consider today the $1,827,491,724 Army supply bill which includes $800,000,000 hastily added in compliance with the President's request of last Thursday.

Legislation that would permit relaxation of labor legislation and some of the profit limitations in naval construction was prepared for action by the House Naval Affairs Committee today.

Chairman Vinson of the latter committee and Representative Marcantonio (American Labor), of New York, opposed "hysterical" action that might endanger labor's legislative gains.

Representative Taber (Republican), of New York, called for appropriation of the defense funds for specific purposes, saying that otherwise "the money will not get where it should."

Col. Lindbergh called for a common foreign policy for all the American nations, saying "we cannot hold this hemisphere free from foreign war if nations which lie within it declare war on foreign powers."

Further, until a definite policy is established by this country, he said, it cannot know what bases are available to its planes, knowledge upon which the speed and range of its fighting aircraft must be based.

If only the United States is to be defended, he said, "then we must construct numerous air bases along the Mexican and Canadian borders," a plan that "would leave us as vulnerable to air attack as the nations of Europe are today."

Hits "War Elements"

Such a plan would require large numbers of small bombers and pursuit planes.

On the other hand, if the United States is to defend the hemisphere, it will need long-range bombers "capable of attacking a hostile fleet 1,000 miles or more at sea," and its aircraft will require access to the bases of the other nations of the hemisphere.

Lindbergh hit at "powerful elements in America who desire us to take part in the war," who, he said, represent a small minority but "control much of the machinery of influence and propaganda."

He declared "it is time for the underlying character of this country to rise and assert itself, to strike down these elements of personal profit and foreign interest."

Offers Peace Formula

"If we desire peace," he insisted, "we need only stop asking for war. No one wishes to attack us, and no one is in a position to do so."

A foreign power could conquer the United States only if bombers were accompanied by an invading army, he continued, and "great armies must still cross oceans by ships."

The address was reminiscent of the one delivered by Col. Lindbergh last October against the wishes of his superiors in the War Department. Entering the controversy over neutrality law revision at that time, the colonel proposed an embargo on foreign sales of any but "defensive" weapons. As a result of his talk at that time his assignment to special duty in the War Department was terminated ahead of schedule.

Secretary Morgenthau returned from his New York State home with Army and Navy officers who had flown there to confer with him on the President's program to step up plane production to 50,000 fighting aircraft a year. The conference was resumed last night at the Treasury.

Engines Imperative Need

With the Allies seeking virtually the entire present output of American plane plants, today's presidential conference will deal with means of meeting this country's needs as well.

"What is needed," Morgenthau said, "is to develop our own program on top of the Allies'. Our plants now have a capacity for producing more than double their present production of plane bodies, but we need greater production of engines."

As to the possibility of producing the 50,000 planes a year in the ultimate goal for this country, the Secretary said:

"Not all the planes would be big, multiple motor planes. We need trainers, as well as fighters and bombers. We need motors of all kinds. Our job is to speed up motor production primarily. The body production can be achieved."

Morgenthau declared if the Allies had not put $60,000,000 into expansion of airplane plants in this country "we'd be a year and a half behind our production needs right now."

Accompanying the secretary were Gen. George H. Brett, assistant Army Air Corps chief in charge of procurement, and his chief aid, Maj. A. J. Lyons, and Capt. S. M. Kraus, Navy Bureau of Aeronautics procurement officer.

The appointment of industrialists, labor representatives and Army and Navy officials to a board charged with coordinating the production of war equipment was advocated by Senators George (Democrat), Georgia, and Connally (Democrat), Texas. Both are members of the Senate Foreign Relations and Finance committees.

George told the Associated Press that industry faced a tremendous expansion and an immense technical task in carrying out the extraordinary defense program.

A REAL "POINTER!"
Naturally Fresh
MESCO COFFEE
33c lb.
NO SHELF AGE
M. E. SWING CO.
1013 F St. N.W. NA. 7601

Players Club of Y. W. C. A. Presents 'Prunella'

Post Staff Photo

"Prunella," or "Love in a Dutch Garden," was presented by the Players Club of the Y. W. C. A. Saturday night in Barker Hall. The cast included (from left) Suzanne Morse, Charles Leonard, Robert Smith and Marian Frankel

Complete Text of Lindbergh's Radio Address

Following is the text of Col. Charles A. Lindbergh's radio address last night:

In time of war and confusion, it is essential for our people to have a clear understanding of the elements upon which our national safety depends. Aviation has now become one of these elements, and it is about the air defense of America that I speak to you tonight.

The power of aviation has been greatly underrated in the past. Now, we must be careful not to overrate this power in the excitement of reaction. Air strength depends more upon the establishment of intelligent and consistent policies than upon the sudden construction of huge numbers of airplanes.

Even here in America, it is difficult to think clearly amidst the conflict of facts and headlines, the contradictory advice of columnists, the claims and counter claims of propaganda, and the blind selfishness of party politics. The conservative who scoffed at aviation yesterday has become the radical who says that tomorrow we will be invaded by European aircraft.

Let is reexamine the position of America in the air. New discoveries and developments affect nations in different ways. In Europe, aviation has affected England adversely and Germany advantageously. One nation may have a psychology and topography which promotes the development of aviation, while another finds itself entirely unadjusted to the tempo of the air.

U. S. in Fortunate Position

Judged by aeronautical standards, we in the United States are in a singularly fortunate position. Our people have natural ability in the design, construction and operation of aircraft. Our highly organized industry, our widely separated centers of population, our elimination of formalities in interstate travel, all contribute to the development of American aviation. From the standpoint of defense, we still have two great oceans between us and the warring armies of Europe and Asia.

In fact, there is hardly a natural element contributing to air strength and impregnability that we do not now possess. Aviation is for us an asset. It adds to our national safety. With a firm and clear-cut policy, we can build an air defense for America that will stand above these shifting sands of war.

But until we have decided upon a definite policy of defense the mere construction of large numbers of aircraft will not be adequate for our national safety. In fact, without a strong policy of defense, we will not even know what types of planes to build. The speed and range of our fighting planes must depend upon the bases available for their use.

If we are to defend the United States alone, then we must construct numerous air bases along the Mexican and Canadian borders. Such a plan would require numbers of small bombers and pursuit planes, and eventually it would leave us as vulnerable to air attack as the nations of Europe are today. On the other hand, if we are to defend the entire Western Hemisphere, we need long-range bombers capable of attacking a hostile fleet a thousand miles or more at sea. But there is little use discussing types and numbers until a defense policy is established.

Other Nations Must Aid

This brings us to an issue which must sooner or later be faced. An adequate air defense of the western hemisphere necessitates the cooperation of the other nations of this hemisphere. Our military aircraft must have access to their bases. Their foreign policy must have some relationship to ours. We cannot hold this hemisphere free from foreign war if nations which lie within it declare war on foreign powers.

Let us not be confused by this talk of invasion by European aircraft. The air defense of America is as simple as the attack is difficult when the true facts are faced. We are in danger of war today not because European people have attempted to interfere with the internal affairs of America, but because American people have attempted to interfere with the internal affairs of Europe.

It is true that bombing planes can be built with sufficient range to cross the Atlantic and return. They can be built either in America or Europe. Aeronautical engineers have known this for many years. But the cost is high, the target large, and the military effectiveness small. Such planes do not exist today in any air force. A foreign power could not conquer us by dropping bombs in this country unless the bombing were accompanied by an invading army. And an invading army requires thousands of small bombers and pursuit planes; it would have little use for huge transatlantic aircraft.

No, the advantage lies with us, for great armies must still cross oceans by ship. Only relatively small forces can be transported by air today, and over distances of a few hundred miles at most. This has great significance in Europe, but it is not an element that we have to contend with in America.

Such a danger can come, in any predictable future, only through division and war among our own peoples. As long as American nations work together, as long as we maintain reasonable defense forces, there will be no invasion by foreign aircraft. And no foreign navy will dare to approach within bombing range of our coasts.

Sees Internal Danger

Our danger in America is an internal danger. We need not fear a foreign invasion unless American peoples bring it on through their own quarreling and meddling with affairs abroad. Our eyes should not search beyond the horizon for problems which lie at our feet. The greatest lesson we can draw from Europe today is that national strength must be built within a nation itself and cannot be achieved by limiting the strength of others.

What of the unforeseen developments of science? Rocket propulsion? New forms of energy? New methods of destruction? No generation can entirely safeguard the future for those that follow. They must meet their own problems as those problems arise. The greatest inheritance we can pass on to our children is a reasonable solution of the problems that confront us in our time—a strong nation, a lack of debt, a solid American character free from the entanglements of the Old World.

Let us guard America today as our forefathers guarded it in the past. They won this country from Europe with a handful of revolutionary soldiers. We certainly can hold it now with a population of 130,000,000 people. If we cannot, we are unworthy to have it.

But the course we have been following in recent months leads to neither strength nor friendship nor peace. It will leave us hated by victor and vanquished alike, regardless of which way the tide of battle turns. One side will claim that we aided its enemies; the other, that we did not help enough.

To be successful in modern warfare, a nation must prepare many years before the fighting starts. If anyone doubts that, let him turn his eyes to Europe. Years ago we decided to stay out of foreign wars. We based our military policy on that decision. We must not waver now that the crisis is at hand. There is no longer time for us to enter this war successfully. The result of vacillating policies lies clearly before us in the ruins of Europe today.

Stop Chatter, He Says

Let us turn again to America's traditional role—that of building and guarding our own destiny. We need a greater Air Force, a greater Army and a greater Navy; they have been inadequate for many years. Let us form with our neighboring nations a clear-cut and definite policy of American defense. But, above all, let us stop this hysterical chatter of calamity and invasion that has been running rife these last few days. It is not befitting to the people who built this Nation.

That the world is facing a new era is beyond question. Our mission is to make it a better era. But regardless of which side wins this war, there is no reason, aside from our own actions, to prevent a continuation of peaceful relationships between American and the countries of Europe. If we desire peace, we need only stop asking for war. No one wishes to attack us, and no one is in a position to do so.

The only reason that we are in danger of becoming involved in this war is because there are powerful elements in America who desire us to take part. They represent a small minority of the American people, but they control much of the machinery of influence and propaganda. They seize every opportunity to push us closer to the edge.

It is time for the underlying character of this country to rise and assert itself, to strike down these elements of personal profit and foreign interest. This underlying character of America is our true defense. Until it awakes and takes the reins in hand once more, the production of airplanes, cannon and battleships is of secondary importance. Let us turn our eyes to our own Nation. We cannot aid others until we have first placed our own country in a position of spiritual and material leadership and strength.

3 Religions Map Campaign To Aid Jobless

Catholics, Protestants, Jews Meet in June; House Nears WPA Vote

The country's three great religious groups—Catholics, Protestants and Jews—yesterday announced an interfaith conference on unemployment in an attempt to solve "the basic problem before the Nation."

Plans for the scheduled meetings on June 4, 5 and 6 came as House leaders drafted final amendments preliminary to a vote on the $1,111,000,000 relief bill, tomorrow.

While the measure has been somewhat relegated to the background because of defense needs, there was a growing movement within the lower house to tie the two together.

Charges by Representative Martin Dies that already there are well-organized "fifth columns" operating in the United States brought a proposed amendment that relief be denied to Communists as well as members of subversive organizations as already provided.

In the face of another reported move to curtail planned expenditures of $975,000,000 for WPA in the next eight months on the theory that national defense business will reduce employment there was a strong cry from organized labor for even greater appropriations.

In a letter to all members of the House, Ralph Hetzel, jr., unemployment director of the C.I.O. urged the WPA fund be more than doubled to $2,232,000,000 as proposed in an amendment to be introduced today by Representative Casey (Republican), of Massachusetts.

As an adjunct to national defense, proper care of idle is imperative, Hetzel wrote, adding:

"No nation can be safe as long as its vitals are threatened by continued unemployment of 11,500,000 workers."

The interfaith group joined in the warning with the declaration:

"The danger that a nation which has not solved its own economic problem may be tempted to divert attention toward a war psychology and armament economics is undeniable."

War to Engulf Islands Soon, Says Filipino Leader

Manila (Monday), May 20 (U.P.).—Pedro Abad Santos, Filipino Socialist leader, said today it would be only a matter of weeks until the Philippine Islands are drawn into the "world conflict" through Japanese "fifth column" activities.

The Japanese agents, Santos said in a statement, "include some prominent Filipinos." He refused to identify any alleged agents but said Filipino workers will not take up arms against Japan because "they have nothing to fight for."

"The United States will be forced to protect the Philippines because of her huge interests here, in China and the Far East," Santos said. "It would do America good is she asked Russia's help."

Santos long has been identified with Communist elements here.

Price-Fixing Decision Expected Today

The Supreme Court may pass today on the constitutionality of the 1937 National Bituminous Coal Act, designed to stabilize the industry by fixing minimum prices and regulating marketing.

A three-judge Federal Court at Little Rock, Ark., sustained the coal act against a challenge by the Sunshine Anthracite Coal Co. of Clarksville, Ark. Its product was classified as bituminous coal by the National Bituminous Coal Commission.

The act is due to expire next April 25. It was passed after the 1935 Guffey Coal Act was declared unconstitutional by the Supreme Court.

The coal litigation is one of 23 cases awaiting decision before the tribunal adjourns for the summer, June 3. Some of the other important controversies involve:

1. Whether a labor union which engages in a sit-down strike is liable for damages under the 1890 Sherman Antitrust Act.
2. Validity of a requirement that children salute the American flag at school exercises.
3. Whether a phonograph record attacking the Catholic Church may be played on a street to Catholics.

SPECIAL NOTICES
FALSE TEETH REPAIRED
WHILE YOU WAIT.
PRIVATE WAITING ROOMS.
Robt. B. Scott, Dent. Tch. Rms., 9012.
Top Floor, Westory Bldg. 605 14th at F.

PRIVATE SECRETARIES
Earn real money—we are in demand
Seniors and quick review courses in Secretarial and Jr. Accounting for EARLY employment. Daily openings; many placed on high as $25 wk. up. Position guaranteed graduates. Start now—today, preparing for a good position at—
BOYD SCHOOL NAt. 2242 1333 F St. N.W.

RUG CLEANING
ALL work is done by hand, native experts, under the personal supervision of Mr. Keshishian.
Free Insurance
Repairing
Demothing
Storing
Satisfaction Guaranteed
MARK KESHISHIAN
716 13th St. N.W.
Call for Estimates
NAtional 5346

7 Hour Service
DEVELOPING & PRINTING 25c
RITZ
1112 G St. N.W.
1340 G St. N.W.
REPRINTS, 120-116, 3c
MINIMUM ORDERS 15c Each Store

Drink MISSION ORANGE
5¢
mission BEVERAGES
THE FULL FLAVOR OF THE FRESH FRUIT
Distributed by
TRY-ME BOTTLING COMPANY

Hickey-Freeman
SPORT COATS and SLACKS
Choose from finely tailored Cashmeres and Sheltics in District and Hounds Tooth Checks, Glen Plaids and Plain colours.
$45 to $50.
Hickey Freeman Slacks $12.50 to $25
GOLDHEIM'S
1003 F STREET

REGAL gives you RUG CLEANING
Guaranteed by Good Housekeeping
Because of superior equipment and shampooing methods, Regal enjoys the approval of the Certified Rug Cleaner's Institute as advertised in Good Housekeeping. This guarantee, given only with the best rug cleaning obtainable, costs you nothing extra. For instance, we clean a 6x9 domestic for $2.16; just $4.00 for a 9x12. Oriental Rugs cleaned at proportionately low prices. Small additional charge for shampooing.
REGAL RUG CLEANERS
PHONE NATIONAL 6171
SALES AGENTS FOR NEW RUGS
This Seal Is Your Guarantee
Regal also cleans curtains, drapes, upholstered furniture, slip covers, etc., at reasonable prices.

AN OUT-OF-DATE WILL
Can do curious things
It can make bequests to persons no longer alive.
It may name an executor—or several executors—who have not survived or have moved to other cities or became incapable of acting.
It can call for the distribution of property that no longer exists or has passed to other ownership.
It can fail to provide for relatives who did not need financial assistance when the will was made.
It can, because time changes so many things, prove unfair to those whom it was intended to protect.
In view of these facts, we suggest that you review your will today.
If it needs revision, see your lawyer and tell him to name this Company as your executor and trustee.
THE WASHINGTON LOAN AND TRUST COMPANY
HARRY G. MEEM, President
F Street at 9th 17th Street at G
MEMBER FEDERAL RESERVE SYSTEM AND FEDERAL DEPOSIT INSURANCE CORPORATION

Hindsight and Foresight

By HOLGAR J. JOHNSON

President, Institute of Life Insurance

I LIKE to buy from a bakery where the public is invited in to watch all the processes because I know the owners must be proud of their high standards.

This method of putting your business in a show window, as it were, is not unlike the open manner in which the life insurance companies function. I doubt if any business in the country today is more open to public view.

Every company is under the supervision of every state in which it operates. There are regular examinations of life insurance companies, not only to check income and outgo, and assets and liabilities, but to look into company operation and management. And in between these examinations the companies exhibit their affairs to the state departments in sworn statements.

But that's not all. The companies must also stand ready to answer any question that policyholders or state commissioners may ask.

Furthermore, the commissioners of various states hold regular meetings to compare notes and to work out jointly new ideas and safeguards which they believe would be in the public interest.

ABOUT the only thing *confidential* in the life insurance business is the policyholders' individual policies. Everything else is a sort of glass house open to the view of the public and the state officials from every side.

This is as it should be. Far from being resented, this setup is understood and approved by the companies. They, as guardians of funds which they hold on behalf of the policyholders, recognize that the whole structure of life insurance must be so built that the policyholders can have implicit faith and confidence in it.

NOTE: In this regular Monday column, paid for at advertising rates, the Institute of Life Insurance has asked its president to discuss questions of interest to life insurance policyholders. Inquiries may be addressed to 60 East 42nd Street, New York City.

Roosevelt Said To Be Weighing Coalition Move

Landon to Be Offered Cabinet Job, Report, As Kansan Critical

New York, May 19 (AP).—The New York Times says that President Roosevelt is "seriously considering the appointment of several prominent Republicans to secretaryships in a coalition cabinet."

The Times says there is a "strong possibility" that the President, "faced with widespread national concern over the developments of the European war," in the immediate future would name Col. Frank Knox, Chicago publisher, Secretary of the Navy.

Col. Knox was Republican Vice Presidential nominee in 1936. The Present Secretary of the Navy, Charles Edison, is the State Democratic organization's candidate for Governor in New Jersey and is expected to resign shortly, the paper adds.

Raising the possibility that Alf. M. Landon, of Kansas, would be offered the post of Secretary of War by President Roosevelt, the Times says:

"It was viewed here as especially significant that Alf M. Landon, Republican Presidential nominee in 1936 and titular head of the party, would call on the President at the White House Wednesday at his invitation."

The Times says it was understood that President Roosevelt in a private conference at the White House with Col. Knox last Wednesday told him the Nation was confronted with a military emergency, asked him to take the Navy post and was assured by Col. Knox he was "at your service."

Topeka, Kans., May 19 (AP).—Alf M. Landon, titular Republican Party head, declared tonight that maintenance of ordinary democratic processes including all political party functions is doubly necessary in the face of the war crisis in Europe.

"Specifically, I am opposed to any suggestion that the Republican Party postpone its national convention or lend itself to any intangible coalitions which would tend to decrease party responsibility," he said in an interview.

"We Republicans can best serve the cause of national unity by maintaining ourselves as a patriotic and constructive party of the opposition in the best tradition of popular government until we are voted into power by the election next November.

"Thereafter, the country will need and expect the same service from our Democratic friends."

Landon, Republican Presidential candidate in 1936, added:

"I regard as dangerous any attempt to decrease the vitality of the two-party system as it operates in this country, or to obscure the meaning or purpose of the forthcoming party conventions and national election, whether that attempt comes directly or in the guise of a Government by party allegiance in time of peace.

"We can and will achieve any necessary degree of national unity without impairing the normal operation of the conventions, the campaign and the election—the system by which the people themselves choose and support their leadership.

"Meanwhile, all of us should avoid hysteria, keep our feet on the ground and remain conscious of our opportunity to serve America and the world by strengthening the normal processes of democracy here at home."

'Burgoo' Party To Honor Byrons

Plans have been launched to honor Representative William D. Byron, of Maryland and Mrs. Byron at a "Kentucky Burgoo" party June 3 by the Silver Spring (Md.) Women's Democratic Club, it was announced last night.

The affair will be held in the form of a fireplace supper on the estate of Park Commissioner Lacy Shaw in Meadowood, Md. Husbands of club members and local leaders in the Democratic Party will be guests.

Mrs. E. Francis McDevitt, chairman, is being assisted by Mrs. Ralph Wells, president of the Montgomery County Women's Democratic Club; Mrs. R. M. Poole, Mrs. Willard Smallwood, Mrs. Calvin Scaheffer, Mrs. Donnell Shannon, Mrs. Lauman Faulconer, Mrs. Paul Fox, Miss Alice Jones, Mrs. Louis Yost, sr., and Mrs. P. G. Morehouse.

WPA Inspection Week Opens Today

This is "This Work Pays Your Community" Week. The WPA will open 40 projects comprising its professional and service division for public inspection.

It is to permit the taxpayers to know what is going on. The week will be devoted to enabling taxpayers to see for themselves what use is being made of their tax-dollar, Paul Edwards, District WPA Administrator, said.

Mrs. Franklin D. Roosevelt and John Carmody, Commissioner of the Federal Works Agency, will speak on the subject over a Nation-wide network of the Mutual Broadcasting System at 8 p. m. today.

Where Four Were Killed in California Earthquake

Associated Press WIREPHOTO

This general view of the main street of Imperial, Calif., shows how the town's buildings were flattened by the earthquake which struck Imperial Valley. Four were known to have been killed at Imperial and others died elsewhere in the valley. More than 100 were injured

E. C. Reichard Funeral to Be Held Today

Funeral services for Emmet C. Reichard, former District traffic superintendent for the Chesapeake & Potomac Telephone Co., will be at noon today in Richmond, Va. He died in Richmond Saturday night at the age of 53.

A member of the headquarters staff of the telephone company in Richmond since 1928, Mr. Reichard had been ill for several months. In Richmond he was onetime district commercial manager and general commercial engineer.

A native of New Haven, Mo., he came to Washington at the age of 10 and later attended McKinley High School. In 1921 he entered telephone company service as traffic inspector in San Francisco. Two years later he returned here, then served in Baltimore, becoming general traffic superintendent for the District.

Surviving are his wife and one daughter, Constance, a senior at Columbia University in New York City. There are also his father and mother, Mr. and Mrs. Edward Reichard; one sister, Mrs. E. W. Black, and one brother, Louis Edward Reichard, all of Washington.

Mr. Reichard's body will be shipped to Washington following the Richmond services for burial tomorrow in Washington Memorial Park.

Carolina Assemblyman, Father At 73, Gets Leave to Recover

'Troubles' Beset Land; There's Woman Whose Glass Eye Exploded; Man Barred From Navy by Tattooed Lady on Arm

By Gladwin Hill
Associated Press Staff Writer

New York, May 19.—Trouble, trouble, boil and bubble—

You may have been having your difficulties, but they could hardly touch, in number and variety, those of last week's gallery of the harassed:

State Representative Luther More of South Carolina—He became a father at the age of 73 and was granted an unlimited leave of absence by the Legislature to recover from his "trying ordeal."

James Williams of Camden, N. J.—While he was asleep, somebody painted his bald head bright red.

A would-be sailor in Dallas, Tex.—He was rejected temporarily by the Navy because he had a nude lady tattooed on his arm.

Census supervisor W. S. Stryker of Omaha.—He had difficulty completing his count because so many women were constantly away from home playing bridge.

A woman in Salem, Oreg.—Her glass eye suddenly exploded.

Aviation Prof. Charles Gilmore of Clarksville, Tenn.—He couldn't accept a free flying course from the Government because the size of his abdomen would have interferred with his operating a plane.

Mrs. Jennie Wood, of Oconomowoc, Wis.—A car hit the side of her house and knocked her out of bed.

300 Geisha girls in Tokyo—The price of makeup went so high they had to strike for more pay.

A New York pickpocket—When he pleaded innocent, he was confronted with a picture of himself with his hand in the victim's pocket.

Lieut. Gen. Stanley Embick—Trying to carry on the Army's mimic warfare in Louisiana, he was barred from the field by one of his own sentries.

Town officials of Croton, N. Y.—They discovered that their brand-new fire truck was too big for the firehouse.

And, although the final results have not been reported yet, the worst tangle of the week probably was encountered by the Lancaster, Pa., department store which advertised:

Dollar pajamas — Special at $1.10.

3 Legislators Occupy Pulpit At Services

From the flag-bedecked Metropolitan Presbyterian Church Auditorium on Capitol Hill, three legislators yesterday urged reconsecration to ideals, duties and responsibilities of American citizenship.

They were Senator Arthur Capper and Representative Ulysses G. Guyer, both Kansas Republicans, and Representative Jerry Voorhis (Democrat), of California. They addressed one of the local religious services marking 'I' Am An American Day," as proclaimed by President Roosevelt.

Members of the District American Legion, Boy Scouts and other worshipers heard Senator Capper declare that, while America must of necessity have adequate material defense, its real greatness lies in its spiritual bigness.

Guyer Speaks

"Woe betide America, when, in pursuit of the material, we lose sight of the spiritual," he told the assembly, which earlier, listened intently as Dr. J. Lowrey Fendrich, pastor, read the President's proclamation.

First to speak, Representative Guyer, pointed out that his industrial home town of Kansas City has made much progress in encouraging its foreign-born people toward good American citizenship, and said he had no fear of any "Trojan horses" arising there.

Representative Voorhis, who explained he was born in Kansas, asked that Americans realize the tremendous responsibilities and duties resting on them, and express their gratitude for the privileges of citizenship through execution of those duties.

Citizens should pronounce the words "I Am An American" with a profound sense of humility, he said, adding that "but for the grace of God," we today would be worshipping or attempting to worship in a church in the European battle zone.

Reads American Creed

Miss Geneva Bowman, junior at Wilson Teachers College, stepped up into the pulpit to read "The American Creed," as prepared by Benjamin E. Neal. She repeated, in part:

"In humility, and with gratitude to Almighty God, I acknowledge my undying debt to the founding fathers, who left me a priceless heritage which is now my responsibility.

"With steadfast loyalty I will uphold the Constitution of the United States . . . I will place moral integrity above worldly possessions. Problems of interest to my country shall be of interest to me. . . ."

Among other honored guests at the service were Bert Piers, chairman of the District of Columbia Committee of the "I Am an American" Foundation; Commander Thomas Callahan, of the District legion, and others.

Bishop Cannon Calls for U. S. War on Hitler

Open Letter to Hull Urges Nation to Enter Conflict With Allies

Richmond, Va., May 19 (AP).—Bishop James Cannon, jr., of the Methodist Church, made public today an open letter to Secretary of State Hull urging that he use his "great influence with the President and Congress to declare war against Hitler and his fellow monsters."

Declaring that some things were more precious than peace and that there could be no "permanent peace unless and until justice and righteousness prevail," Bishop Cannon asserted defense of the oppressed and of human rights was sometimes both necessary and Christian.

"If the United States would today repeal the cowardly Neutrality Act and would today declare war against Germany because of the restriction of our rights by her barbarous submarine warfare, there would be instantly a great change in the attitude of the nations of the world," he said. "Instead of fear there would be hope, and I believe that there would be no menace that the sword-rattling Mussolini would enter the war.

"It would certainly be a great calamity to the world for Hitler to win this war. Whatever may be the known and acknowledged faults and mistakes of Great Britain and France, yet the things for which they stand, as opposed to the things for which Hitler stands, are so vital for the preservation of life and liberty, that it is impossible, without a feeling of horror, to think of the overthrow of Great Britain and France, and their conceptions of freedom of conscience, of thought, of speech, of liberty of person and the substitution of Hitler's idea of domination by brute force, his persecution of the Jews and of the Church, and all that is implied by his victory. If Hitler does win the war against the Allies, and the British and French fleets are either captured or destroyed, not only will the front line of the defense of the United States be lost, but Hitler would obtain control of Bermuda, Jamaica, Trinidad, the French islands of the West Indies, British, French and Dutch Guiana (unless we went to war with him to prevent it), and thus by air force and submarines impose upon the United States his own regulations as to all our commerce, trade and international relations, and in combination with Russia, Japan and Italy compel the United States to comply with all their demands."

Two Men Seeking Assault Warrant Get Two—Served

Morris Smith and Thomas Thompson, of Upper Marlboro, Md., couldn't wait until Justice of the Peace Henry Morris got home from church yesterday. The result of their impatience was assault warrants against them.

The two men originally sought a warrant against an Upper Marlboro resident, claiming he had assaulted Smith and given him a black eye. Judge Morris was at church and wouldn't return home for ten minutes. The men left. A short time later, the Upper Marlboro Rescue Squad took Earl Sweeney to Casualty Hospital with lacerations on the head and shoulder. Police arrested Smith and Thompson and Wilton Smith, who, they asserted, had beaten Sweeney. They were released on $300 bond each after the assault warrants had been read to them.

Wants to Join Mother in Paris

MADELENE CARROLL, actress, who came to Washington from Hollywood to seek permission to take the Atlantic Clipper to Lisbon and then go to Paris "I want to be with my mother and do what I can for my family during this terrible time," she said. Miss Carroll said she is caring for 200 war orphans in her French chateau, and plans to visit relatives in London before returning

McNutt Sees Ships of 'Junk' Periling U. S.

Danger to Islands In Pacific Depicted; Scores Sale of Scrap

Seattle, Wash., May 19 (AP).—Paul V. McNutt pictured danger to this country in the shape of "huge, sleek, men-of-war made from American junk" steaming into American possessions in the Pacific.

Pointing out that Americans had sold Japan 8,500,000 tons of scrap iron during the last six years, he declared a Nazi-dominated Europe and a Japanese-dominated Orient "make an ugly picture . . . in which an amiable, freedom-loving nation is, without realizing it, exposing itself to grave perils for the sake of the junk business.

"The danger lies in powerful men-of-war steaming into Manila Harbor, into Guam, the Hawaiian Islands and—if we dare to think of it—into San Diego, and through the Panama Canal. Huge, sleek, men-of-war, flying a foreign flag, and made from American junk."

The Social Security Administrator, who will seek the Democratic Presidential nomination in the event President Roosevelt does not want a third term, spoke at a meeting of civic groups today.

McNutt declared "we must show some realism and courage about appropriating sufficient funds" for defense, and prepare so well for war that the very preparation may serve to avert it.

Newsmen Back Defense Bill On Air Forum

Six Washington correspondents last night approved the President's move to strengthen national defense in light of Europe's blitzkrieg and urged establishment of a coordinating committee to plan and initiate a long-range defense program.

The journalistic observers also warned that it would take the country at least a year and a half to put its military industries in proper shape, so that the United States must necessarily aid the Allies in the current war with airplanes and material if only to gain the required time.

The viewpoints were presented on the American Forum of the Air, broadcast over WOL on a Nation-wide hookup. Participating in the round-table discussion were Ernest K. Lindley, Post columnist; Felix Belair, of the New York Times and president of the White House Correspondents; Tom Stokes, Scripps-Howard correspondent and Pulitzer Prize winner; Lowell Limpus, New York Daily News military affairs expert; Robert S. Allen, co-author of the "Washington Merry-Go-Round," and Constantine Brown, of the Evening Star. Theodore Granik, program director, presided.

"The new national defense bill is all right as far as it goes," declared Lindley. "But it is only one more small step toward a rather long range objective—the erection of an impregnable defense."

Lindley said it will take a year and a half to attain the tempo proposed by the President in his defense message—a year and a half to put naval construction on a three-shift basis, to build planes at a 50,000-per-year rate, to train pilots, etc.

"We will not be fully armed even in a year and a half," the columnist pointed out. "We will merely be ready to arm at a rapid rate!"

The "gravest question," Lindley added, is whether the United States will have the time. He asserted that should the Allied fleet be put out of action, the United States would have to occupy a number of European-owned possessession in the Western Hemisphere "for self-protection."

"We must face the sharp possibility of a German victory within a few weeks—a total victory," Lindley warned. "Within a few days the French army may have been sliced into impotent bits, and Great Britain may be called upon to surrender its fleet under penalty of aerial destruction."

Lindley suggested that the United States should assure the Allies unlimited assistance in return for guarantees that the Allied fleet would not be surrendered to the Nazis.

After charging that the country's military establishment was powerless to halt lightning attacks like those in Europe, Correspondent Belair said this was no time for "jitters," that on the "most pessimistic" estimates, the Army could be ready for the worst in 18 months to two years.

"It should be borne in mind," Belair emphasized, "that America cannot prepare itself even in 18 months without the active cooperation of the so-called war industries." He called upon the President and industrial leaders to forget their past disputes and "make up in the interests of national unity."

The national defense commission idea was also offered by Tom Stokes, who urged that it find out exactly what the American military policy should be. This policy, Stokes felt, will deal with the best protection for our coast line, safeguarding the vitally strategic Caribbean area, and the protection of South America "from penetration by Nazi influences." He cautioned against "hysteria" which might lead to injuring rights of labor and permit excessive war profits

"The principal importance of the President's message, from a military standpoint," commented Analyst Limpus, "was that it gave us one slim chance to save our country, if we wake up fast enough."

"What the President asked us to do was start building a fire engine while the fire is still over in the other end of town. But it's coming this way—and right now it looks like its out of control."

Columnist Allen said that the only criticism he could find against the President's message was that "he understated rather than overstated the situation." Brown expressed the view that both space and time elements had disappeared as major factors in defense of the Western Hemisphere under condition of blitzkrieg.

"Today we find ourselves with no Army to speak of, a totally inadequate airforce, and an excellent but insufficient Navy," Brown said.

Banish 5 P. M. Stubble With 'VESTPOK'

THE DRY SHAVE BEARD ERASER

THIS IS ACTUAL SIZE

A Raleigh Exclusive! $1

It caused a sensation when we first introduced this vest-pocket shaver in a bakelite case. Just glide it over your beard with a gentle back-and-forth motion, just pressing enough to turn the cylinder . . . that's all there is to it! No soap, water, cream or electricity. It won't replace your razor . . . but it will remove beard stubble!

RALEIGH HABERDASHER
WASHINGTON'S FINEST MEN'S WEAR STORE 1310 F Street

AN APOLOGY

Does your apology before the dance tell your partners they're in for 15 minutes of boredom? It's such a simple thing to improve your dancing . . . to make it a joy to partners, a pleasure to yourself. In a few lessons at Arthur Murray's your faults will be smoothed out . . . you'll learn the newest, smartest steps easily, quickly. Drop in today for a lesson.

Ethel M. Fistere's
ARTHUR MURRAY STUDIO
1101 Connecticut Avenue

BUY BYRON'S & SAVE

Make Better MOVIES of the BALL GAME with a BELL & HOWELL Filmo

Professional Results with Amateur Ease

Catch those exciting plays with your movie camera. Byron's will gladly give you free pointers on how to get best results from your shooting.

BYRON'S INC.
625 15th St. NA. 1800
(Near Keith Theater)
Cinema Specialists

USE THE "PERFECT CLOTHESLINE—WOODLEY 7800"

Don't be a MOTH VAMPIRE

Don't be a "tease" with that fur coat of yours. The moths will love to trail you, but you won't enjoy their handiwork on your precious furs. Ask us to call today and store your coat in theftproof, DRY-COLD vault. Costs so little. Fully insured. Call WOodley 7800.

The TOLMAN Laundry
F. W. MACKENZIE, President
5248 Wisconsin Avenue
WOodley 7800
CERTIFIED DRYCLEANING
ESTABLISHED 1879—"FOR HEALTH'S SAKE, SEND IT ALL TO TOLMAN"

NOW AVAILABLE
Major George Fielding Eliot's
STRATEGY MAP OF EUROPE
—Completely indexed with supplementary maps and an essay on the military geography of Europe by one of America's ranking military authorities . . . Designed and executed by Richard Edes Harrison, famous cartographer.
50c
• Mail and Phone Orders Filled—DIstrict 7200
Kann's Downstairs Bookstore

RUGS
CLEANED
WASHED
REPAIRED
Complete Insurance Protection
For nearly a quarter of a century Hintlian has been serving Washington families who are particular that their rugs receive the finest care.
FIREPROOF STORAGE
For Estimate
Phone NAtional 3912
NESHAN G. HINTLIAN
1128 Conn. Ave.

IS EASY TO BUILD YOURSELF
Lawn furniture is easy to build in your spare time . . . chairs, tables, settees . . . and unusual pieces of your own design . . . and they're inexpensive when you build them yourself. A hammer and nails and a few afternoons is all you require.
Kelly has all the lumber you need and cuts it to your specifications free of charge. Phone for a free estimate of the cost of materials.
• Shelving, 3c lin. ft.
• Hearts of cypress and redwood, 9½c sq. ft.
• Small orders of lumber given prompt attention.
• We cut and rip lumber to wanted sizes FREE.
• Sudden service on any size orders and free delivery to your home.
• Open 7:30 A. M. to 5 P. M.
J. FRANK KELLY INC.
Lumber-Millwork
2121 Georgia Ave. N.W.
RA. 1241

British Armada Bombs Nazi Supply Bases to Relieve Army Pressure on Allies

Oil Storage Depots Raided At 3 Cities

Bridges Blasted, Enemy Troop Concentrations Attacked by R. A. F.

By James MacDonald
Copyright by New York Times

London, May 19.—Powerful formations of British planes flew far and wide over northern France, Belgium, Germany and the Dutch coast last night, bombing bridges, fuel storage tanks, enemy troop concentrations, railroads and highways in a fierce effort to relieve German army pressure on the Allied forces in France.

This was indicated tonight in the air ministry communique which said the Royal Air Force had shot down at least 20 German planes and lost only three of its own. The official announcement did not state the number of British machines used in last night's big raids which included bombing attacks on the oil tanks of Hanover, Hamburg and Bremen.

As had been expected, the British airmen's hammering at Nazi bases and communications has provoked retaliatory raids on the southeast coast of this country, but the German planes did not penetrate inland. From dusk last night until early today and again tonight, German machines hovered constantly off the southeast coast, but no air-raid warnings were sounded anywhere and no bombs were reported to have been dropped.

First Raid on Hanover

Fast fighting planes supported the British bombers in their latest series of raids on enemy objectives, it is reported officially. The longest flights were those to Hanover, Hamburg and Bremen.

The air ministry claimed direct hits on the oil tanks at Hanover in their first raid on that city. The British flights to Hamburg and Bremen were the second of such night raids in succession. Oil storage depots at these ports which were bombed Friday night were further damaged last night, according to the air ministry.

British bombers played havoc with German troop concentrations in southern Belgium where they also hit a number of bridges and blocked roads. At other points, railroad junctions and sidings were blasted and several buildings at one air base were set afire.

Upon returning to their base the British fliers reported their bombs had caused a terrific explosion at an undisclosed point behind the German lines but what had been blown up was not indicated in the air ministry's brief summary.

Both during the daylight yesterday and after sunset last night British fighting planes carried on daring patrols in which were encountered all types of German aircraft. The communique did not go into details, supporting the assertion that at least 20 Nazi machines had been shot down. However, it reported the manner in which some fell victim to the British air fighters.

Destroy Messerschmitts

Two Blenheim planes patroling the Dutch coast met a formation of three Messerschmitt 110s and three Heinkel 111 bombers. The official report of the encounter given out here stated that although outnumbered three to one, the British patrol planes attacked the Germans and destroyed two of the Messerschmitts.

During the offensive patrols over France and Belgium yesterday, a squadron of five Hurricane fighters fought it out with a larger number of German Heinkels near Brussels, downing at least three, probably six. Another British patrol, superior in size, took over two German machines, damaging one Heinkel so badly it is believed to have been destroyed.

Lord Beaverbrook, the new minister for aircraft production, issued an appeal today for volunteers for the erection of assembly work in the aircraft factories and plants engaged in airplane repairs. Lord Beaverbrook directed his appeal principally to a large number of mechanics at present engaged in garages and civilian motor transport work.

More Babies Urged For Reich Women

Berlin, May 19 (AP).—Minister of the Interior Frick, in a Mother's Day radio address today, urged German women to have more babies.

"We have allotted the German people gigantic tasks in the Middle European area," he said.

"Possibilities have been reopened which cannot be exhausted in centuries. We will be able to exploit these possibilities only if we have enough persons capable of doing so."

"See the United States First"

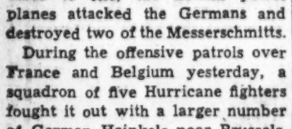

Let us give you our estimate.

MOVING

IT MAKES no difference where you are going to move or when . . . whether you have one piece of furniture or a house full, our experienced organization will care for your every need.

CALL MEtropolitan 1843

United ★ States Storage Company
418 10TH STREET N.W.

Germans Drive Toward Channel Ports

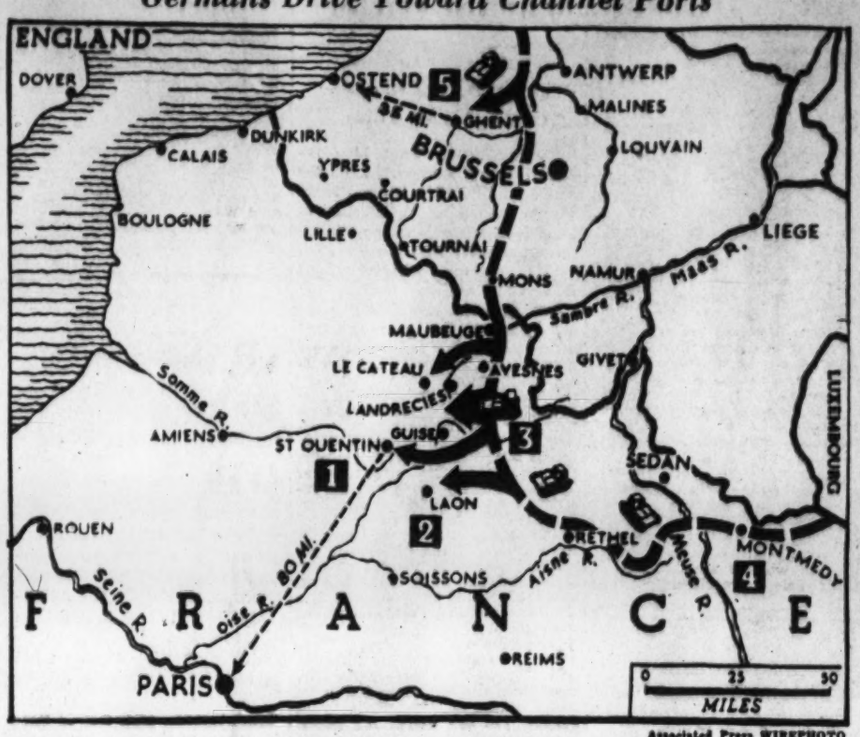

Associated Press WIREPHOTO

This map shows latest phases of the German drive apparently directed west to Channel ports. 1—St. Quentin-Le Cateau-Landrecies-Guise rectangle is the scene of heaviest fighting. 2—Germans approach Laon. 3—Main German drive appears headed west through St. Quentin down Somme to coast. 4—Germans claim Maginot Line fort captured near Montmedy; both sides claim gains in Rethel-Montmedy sector. 5—Germans start southwest from Antwerp toward Ostend and Channel ports through Ghent, this being north arm of pincer designed to cut off Allies in Belgium, hit French frontier forts in rear and seize Channel bases for attacks on England

French Expect Fuel Problem To Slow German Advance

Poilus Fighting in Hastily-Built Trenches, Perhaps Only a Yard Deep; Nazis Send Wave on Wave of Bombers

By H. Taylor Henry
Associated Press Staff Writer

Paris, May 19.—French military men today expressed belief that the extension of lines necessary to supply gasoline to the Nazi blitzkrieg machinery as it plunges deeper into France will slow it down automatically.

They also place reliance on the increasing experience of the French troops in dealing with German methods.

To get a true picture of the fighting, French troops must be visualized in hastily built individual trenches, perhaps only a yard deep, or crouched behind stones and hidden in clumps of bushes.

They are not, in the present fighting sector, behind long-prepared ramparts.

Makeshift Forts

Forced into open warfare by the rapidity and unforeseen nature of the German advance, French units had to make preliminary resistance in country they had just commenced to fortify. Their line of more or less isolated posts, linked only by the crossing of their machine-gun and rifle fire, was attacked first by dive bombers and then machine-gunned.

Against narrow sections of this line, the Germans sent wave after wave of bombers, which opened the action in the early morning so that the sun at their backs would blind defenders until the planes were on them.

The new type German bomber is a twin-enginged Junkers "88," which can diven from 4,000 feet almost straight down to 50 feet at 400 miles an hour.

Aim Is Uncanny

The first warning that a sector chosen by the Germans was under attack came when 300 to 400 bombers dived in successive formations of three, striking at French positions almost literally from just overhead.

The planes attacked in one wave after the other, aiming with uncanny accuracy at the nests dug out by the French soldiers. By the time the third or fourth wave had dived with its load of bombs, the first wave had wheeled and dived again to spray the line with machine gun fire.

I have been in sectors dive-bombed and then machine-gunned on the Northern Front, and I know the effect.

The first several times it is demoralizing. After that one becomes more or less hardened. That is naturally what the unexpectedness of the German attack did to the French soldier. Now that the first shock is over, he is holding more firm.

Tank Divisions Attack

After the planes came the famed Panzer divisions of tanks attack in line almost side by side. These armored divisions are formed of 300 to 400 heavy tanks.

As many as eight to ten divisions were used on a single narrow sector.

They swept over what was left of the French lines, spurting flame 100 yards ahead of them and raking the ground with fire from automatic weapons.

As the tanks rumbled through, they wheeled and struck the neighboring section of the line from the rear. If it could have been seen from above, the track they made would have looked like an in-and-out curve.

Infantry Pours In

Behind the tanks, Nazi light infantry divisions poured into the holes, rushed up in scout cars and armored trucks to take over and organize the ground while the planes and tanks went on to strike at ever-widening sides of the pocket.

Through the holes made in the French lines, squads of specially trained shock troops raced on motorcycles, mounted with machine guns, to dash up and down the highways, firing on the reforming French troops until they were captured.

So hard was the initial shock that the French troops were pulled back (here six lines were censored.)

The Germans, however, did not have it all their way even in the initial attack.

Where they tried to break through without preliminary bombing, the drive was smashed on many sectors.

75s Repel Tanks

One German tank attack that was broken earlier in the week was made against a long, narrow wooded crest just outside the little Belgian town of Gembloux, 15 miles north of Namur.

A fleet of 30 German tanks which had been concealed in an opposite forest suddenly started moving across in two waves of 15 each to attack the French position protected by France's new 47 millimeter antitank guns and a battery of famed 75s.

The 75s, firing at point-blank range, knocked out 18 tanks. Antitank shells blasted two others apart.

Then a line of French tanks rolled out to meet the remaining ten in the wave, forcing them to turn and run, leaving the French position safe.

Duce Is Reported Asking U.S. Backing

ITALY, from Page 1.

stranger nor can it be a stranger to events in European life in which Rome must say and will say its word," he continued.

Ciano spoke briefly on the first anniversary of the signing of "The Pact of Steel," the Italian-German military alliance.

Speech by Duce Expected

While Ciano was speaking in Milan a rumor circulated in Rome that Premier Mussolini was planning to speak tomorrow night from his balcony at the Palazzo Venezia.

It was in the spirit of her victories, Ciano said, that Italy was hastening "these new tasks for which it will be called."

These tasks, he said, were dictated by "the necessity of finally achieving our aspirations."

Italy, he said, in what appeared to be a reference to the alliance with Germany, "intends to keep faith in her engagements and likewise her greater destiny."

Ciano said he knew the people would not expect him to say more because "the order of the day will come to us all from Il Duce when he will have decided upon it."

Blackouts and air raid defense experiments were ordered to begin tomorrow in the important industrial areas of Milan and Turin, close to the French frontier.

These were the first precautions of that kind since Italy adopted her policy of nonbelligerency at the start of the European war last September.

Giovanni Ansaldo, editor of Il Telegrafo of Leghorn, Count Ciano's newspaper, dwelt in his weekly broadcast to the armed forces on Germany's victories.

He told the troops that when Il Duce gives the order, "we shall conquer."

The outspoken Resto del Carlino of Bologna also announced that Italy's "hour is near."

Describing the Italians as "impatient to march" after hearing of the German successes, the newspaper promised there still was time for Italy to get into the fight.

"There is glorious work for everyone and we must not feel any jealousy for the lightning victories our comrades of Hitlerian Germany are winning over the common enemy."

Ansaldo told the troops that Germany was short of gasoline but had coal and cellulose "in great quantity," and that with these a nation could go forward. He said:

"Our course is clear. At all hours of the day and night, our duty is to prepare, discipline and train ourselves, taking full advantage of the respite so that when Il Duce commands, we also will be ready and victorious."

Nazis Swing West In Pincers Move

GERMAN, from Page 1.

line from St. Quentin to Laon, to the Aisne at Rethel, then to the Montmedy area, is about 90 miles long.

The supreme command claimed today than in the nine days of the offensive in the West—up to midnight last night—the German army had captured 110,000 prisoners not including the Dutch army, and many guns up to 11-inch caliber.

While the drive into France was progressing, the German forces operating in Belgium continued their swift advance westward, crushing all resistance, it was stated. The supreme command reported that west of Brussels the advance had been carried to the region of the Dendre River, and in this sector, among others, the enemy was in full retreat.

The official bulletin also claimed that the island of Walcheren in Dutch Zeeland finally capitulated and that with this development almost the last resistance in Holland had been crushed. Over a period of several days, German divisions which participated in the occupation of Holland have been streaming southward into northern Belgium. There is good reason to believe that a drive from the north along the Belgian coast is beginning.

Military experts suggest that the drive west of Brussels in the Dendre area and the westward advance in France along the Maubeuge-La Fere front, may be the two major thrusts under a common plan to occupy swiftly not only the remaining regions of Belgium, but also, as indicated above, northwestern France from the Somme-Aisne River Valley northward.

If this is the strategy, the immediate objective is not the envelopment of Paris, as was first thought. Roughly, the operation might be likened to the movement of a door hinged somewhere in western Holland. The powerful mechanized army which has now reached St. Quentin is the outer edge of the door, swinging westward. The drive west of Brussels corresponds to the movement of that portion of the door halfway between the hinge and the outer edge. The door would be closed if and when the armies swinging westward were to reach the coast.

Such an operation would mean the complete reversal of the plan attempted by the Germans under the Von Schlieffen plan at the outset of the last war. In other words, it would be the Von Schlieffen plan upside down. In August, 1914, the hinges of the door was at a point southeast of Luxembourg, along the Franco-German frontier. The German extreme right wing was the outer edge of the door, swinging through Belgium and down through all of northern France with the purpose of enveloping Paris.

In the 1914 plan, the right wing was the strongest portion of the advance, or was intended to be. In the present case, the German center—that portion which is pointing down the valley of the Somme—appears to be the most powerful section. The German left here is considered to be that part of the line from Montmedy to the Rhine and Switzerland.

Assuming for the moment that the present German strategy has been correctly interpreted, the consequences, if it were successfully executed, are obvious.

Barring a swift evacuation by the Allies of the whole region of Belgium and northwestern France, the French fortifications along the Franco-Belgian frontier would be laid open to systematic reduction from the rear, and the Allied armies caught in the trap would be faced with the alternative of capitulation or being driven into the sea.

The whole of the Belgian coastline and that of France to the mouth of the Somme, including the channel ports of Boulogne and Calais, would be at the disposal of the Germans for the establishment of bases to be employed in an air onslaught against Britain.

The occupation of the territories indicated would seriously cripple the channel communications between the Anglo-French allies.

As conjecture as to the German intentions can be made only on the apparent direction of the offensive as it is indicated in the announcements of points occupied, the real plan may diverge widely from that suggested above. It is possible that the bulge in the line westward at St. Quentin results only from the fact that the going was found relatively easy in that quarter, and that firmer resistance has been encountered in the south.

Weygand Takes Command of Allies

FRENCH, from Page 1.

corps, estimated at about 60,000 men at least, into a fierce battle between Guise, 15 miles east of St. Quentin and Landrecies, 15 miles north of Guise. The French high command reported tonight that its troops "are opposing stubborn resistance to the enemy" in that area.

The high command said Allied fighters and antiaircraft guns had inflicted heavy losses during attempted bombing raids.

Gen. Weygand, a native of Brussels who became a citizen of France at the age of 20, was taken from his post as commander of the French forces in the Near East to succeed Generalissimo Gamelin just a day after Premier Reynaud put the World War hero of Verdun, Marshal Henri Philippe Petain, in his government as vice premier.

A communique announcing the change said Gen. Weygand was named "chief of the national defense general staff and commander-in-chief of all theaters of operations."

Weygand was Marshal Foch's chief-of-staff from 1916 until the end of the World War. Foch, shortly before his death in 1929, advised a French senator to call on Gen. Weygand if a military peril menaced France and promised that "you will be tranquil."

With Germany hitting the Allied armies harder since dawn, a war office spokesman told of fighting on the edge of St. Quentin and said larger groups of the belligerents were battling "in the woods out side of town."

"Confused and hot," was the way military spokesmen described the battle from the Oise Canal to the Sambre River.

City Taken, Berlin Says

(In Berlin, the German high command said St. Quentin had been captured. The city of 50,000 persons was held by the Germans during the World War from the end of August, 1914, to October 1, 1918.)

German tanks, aviation and artillery were declared joining in "unceasing attacks," although the latest reports from the front at 6 p. m. (noon, E. S. T.) said the French troops had stopped the Nazi advance at St. Quentin at least temporarily.

However, the battle was admitted to be "up and down" with the advantage seesawing.

The military spokesman said the situation farther north, in the region of Landrecies, was even "more confused."

Severe combats are continuing in the woods and forests where in several unidentified places French troops have launched attacks with success, it was claimed.

Reports filtered through slowly from the Maubege region where the French fort still holding out against the German offensive dates from the World War.

French Retake Positions

French counter-attacks in the Maubeuge region, 15 miles north of Landrecies and within 10 miles of the French-Belgian border, resulted in recapture of a number of positions, the military commentator said.

In Belgium, he added, the withdrawal of British and Belgian troops was "progressing satisfactorily." The Allied forces in Belgium were said to be dropping back in a maneuver to keep the battle line straight.

At the southern extremity of the German thrust into France, the French held their positions and recaptured several villages near Rethel in counter-attacks.

The German pocket in France now is about 80 miles wide at its greatest width and varies in depth between 30 and 50 miles. Its deepest penetration is about 75 miles from Paris.

The latest German advance was northwest of Laon, which is 86 miles north of Paris and about 25 miles southeast of St. Quentin.

The Germans had cut to the canal paralleling the Oise River 9 miles east of St. Quentin.

On the main Maginot Line ramparts from the Swiss border all the way to Montmedy, just below Belgium's southern tip, there was only light fighting today. No change of importance has taken place in that area since the beginning of the low-country blitzkrieg.

From Montmedy westward to Rethel, a number of sharp clashes occurred during the last 24 hours.

[From Montmedy to the vicinity of Laon and La Fere, it does not seem that the Germans are exerting any great effort, the New York Times said. What thrust there is remains as before in the direction of Rethel. Today villages between that town and Sedan were taken and retaken without any material alteration in the respective positions.]

(A British dispatch from London said the Germans had begun to organize defensive positions in the Sedan region.)

SPECIAL NOTICE

Democratic Primary Call

Election of Delegates to
National Convention
National Committeeman
National Committeewoman
Members of Central Committee

Pursuant to authority vested in the Democratic Central Committee of the District of Columbia Wednesday, June 5, between the hours of 4 and 7 o'clock p. m., has been designated for the holding of a primary election for delegates and alternates to the Democratic National Convention, to be held at Chicago, Illinois, for a man and woman member of the National Democratic Committee and for members of the Democratic Central Committee.

For the purpose of defraying costs of the primary and other expenses in the campaign following the Convention, the following rules and regulations will be in effect:

Men or women desiring to enter the primary election as delegates or alternates, as candidates for member of the Democratic National Committee or as a member of the Democratic Central Committee, shall file their names with the Secretary or Chairman of the Democratic Central Committee not later than 5 p. m. Friday, May 24, at 626 Indiana Avenue, N.W. A filing fee of $200.00 (cash or certified check) must accompany the written application of those offering for delegate or alternate to the Convention, for National Committeeman and National Committeewoman, and $25.00 for member of Democratic Central Committee, to have name printed on official ballot.

Polling places will be announced later.

RUSSELL BALDERSON, Chairman.
WALTER F. BRAMHALL, Secretary.

★ RUGS Cleaned ★
SAVE UP TO 40%
Eleven years ago Blair Carpet Works presented to Washingtonians Highest Quality Rug Cleaning Service at a great saving.
You can't get better service at any price.
9x12 Domestic Cleaned $1.50
9x12 Cleaned, Washed $2.75
ORIENTAL RUGS
Washed and Repaired by Experts
ALL RUGS FULLY INSURED
FIREPROOF STORAGE
Call MICH. 2220
STAR CARPET WORKS
3316-3318 P Street N.W.

Sterling Laundry
LAUNDERING AT ITS BEST!

She's Telling Her Friends About Sterling Laundry's
New Low PRICES!
THRIFT WASH
Flat work finished. Wearing apparel folded but not starched. Shirts finished at only 8c each additional. *Minimum 7 lbs.
Every Day 7c LB.
Call For and Delivery Service
MEN'S SHIRTS
The same high quality workmanship of Sterling Laundry at the lowest price ever offered by a real power laundry. Call a Sterling route man now!
Custom Finished 12c EA.
Call For and Delivery Service
DAMP WASH
Everything folded but not starched. Shirts finished at only 10c each additional. Just 4c per pound for all weight over 9 lbs.
9 LBS. 39c
Call For and Delivery Service
20% DISCOUNT FOR CASH & CARRY AT PLANT
PHONE REPUBLIC 0033
Sterling Laundry
INCORPORATED
1021—27th ST. N. W.

WOODWARD & LOTHROP
10th F and G Streets
Phone District 5000

Nursery Stock Reduced ½

Rosebushes . . . 8c, 12 for $1
Were 17c, 6 for $1
Evergreens . . . 50c to $1.95
Were $1 to $3.95
Shrubs . . . 9c, 12c, 17c, 24c
Were 19c, 25c, 35c, 48c
Perennials . . . 5c, 20 for $1
Were 10c, 10 for $1
Shade Trees 50c
Were $1
Barberry Hedge Plants
Were 10 for 22c 10 for 11c
Flowering Trees
34c, 37c, 62c, 75c, $1.45
Were 69c, 75c, $1.25, $1.50, $2.95

American Peat Moss
bale . . . $2.68
Approximately 160 pounds to a bale

Our Annual Offering—
Potted Blooming Plants
—ready for transplanting

Sage	10c	Nemesia	10c
Begonias	20c	Colais	10c
Lantana	10c	Ageratum	10c
Petunias	10c	Geranium	20c
Double Petunias	10c	Verbena	10c

Boxed Pansies in assorted colors—box 45c

GARDEN SECTION, EIGHTH FLOOR
Express Elevator Service

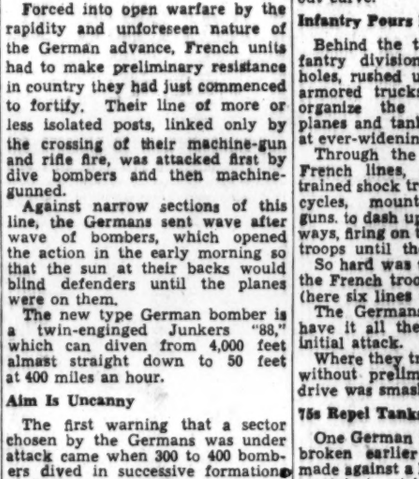

SPEED'S OKAY IN BASEBALL, BUT I LIKE MY CIGARETTE SLOW-BURNING. CAMELS BURN SLOWER AND GIVE ME THE EXTRA MILDNESS I WANT—EXTRA SMOKING, TOO

GEORGE CASE—leading base-stealer of the major leagues

GEORGE CASE, Joe DiMaggio, "Bucky" Walters, Johnny Mize . . . so many of the top-flight players in America's favorite sport prefer America's favorite cigarette—Camel.

They have found—and *you* will find—that Camel's matchless blend of costlier tobaccos and Camel's slower way of burning mean several important "extras" in steady smoking pleasure and in actual amount of smoking per pack (*see below, left*).

● In recent laboratory tests, CAMELS burned 25% *slower* than the average of the 15 other of the largest-selling brands tested—slower than *any* of them. That means, on the average, a smoking *plus* equal to

5 EXTRA SMOKES PER PACK!

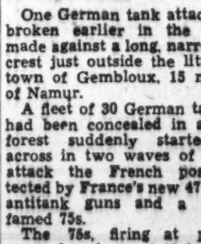

FOR EXTRA MILDNESS, EXTRA COOLNESS, EXTRA FLAVOR—
CAMELS
SLOW-BURNING COSTLIER TOBACCOS

Standard Oil Co. of New Jersey
261 Constitution Ave. N.W.
Washington, D. C.
NA. 9032. After 5 P. M., NA. 1330
Without obligation, send full information about the Esso Oil Burner and your easy payment plan.
Name .....
Address .....
City .....

Installed, Serviced, Guaranteed, and Fueled by the Marketers of Esso Gasoline

EASY TERMS as low as $1.61 PER WEEK on monthly Budget Plan

Monthly Payments Start in September

Winston Churchill Calls Upon Nation to Prepare to Wage Total War

Warns People To Be Ready 'To Sacrifice'

Radio Address Admits Setbacks, but Voices Hopes of Victory

London, May 19 ((AP) Via Radio). The text of Prime Minister Churchill's address today to his nation:

I speak to you for the first time since beco ing Prime Minister in a solemn hour in the life of our country, of our Empire, of our Allies, and above all, of the cause of freedom.

A tremendous battle is raging in France and Flanders. The Germans, by a remarkable combination of their bombing and heavily armored tanks, have broken through the French defenses north of the Maginot Line and strong columns of their armored vehicles are ranging the open country, which for the first day or two was without defenders.

They have penetrated deeply and spread alarm and confusion in their tracks. Behind them are now appearing infantry in lorries, and behin: them again the large masses are moving forward.

The regroupment of the French armies to make headway against and also to strike at this intruding wedge, has been proceedin for several days, largely assisted by the magnificent efforts of the Royal Air Force.

Outlook Not Hopeless

We must not allow ourselves to be intimidated by the presence of these armored vehicles in unexpected places behind our lines. If they are behind our front the French are also at many points fighting actively behind theirs. Both sides are therefore in an extremely dangerous position; and if the French army, and our own army, are well handled, as I believe they will be, and if the French retain that genius in recovery and counter-attack, for which they have so long been famous; and if the British army shows the dogged endurance and solid fighting power of which there have been so many examples in the past, then a sudden transformation of the scene might spring int being.

But it would be foolish, however, to disguise the gravity of the hour. It would be still more foolish to lose heart and courage or to suppose that well-trained, well-equipped armies numbering three or four millions of men can be overcome in the space of a few weeks, or even months, by a swoop, or raid, of mechanized vehicles, however, formidable. We will look with confidence to the stabilization of the front in France, and to the general engagement of the Nazis, which will enable the qualities of the French and British soldiers to be matched squarely against those of their adversaries.

Foes' Losses Heavy

For myself, I have invincible confidence in the French army and its leaders. Only a very small part of that splendid army has yet been heavily engaged, and only a very small part of France has yet been invaded. There is good evidence to show that practically the whole of the specialized and mechanized forces of the enemy have already been thrown into the battle, and we know that very heavy losses have been inflicted upon them.

No officer or man, no brigade or division, which grapples at close quarters with the enemy wherever encountered, can fail to make a worthy contribution to the general result. The armies must cast away idea of resisting attack behind concrete lines or natural obstacles, and must realize that mastery can only be regained by furious and unrelenting assault! And this spirit must not only animate the high command, but must inspire every fighting man.

In the air, often at serious odds, often at odds hitherto thought overwhelming, we have been clawing down three or four to one of our enemies. And the relative balance of the British and German air forces is now considably more favorable to us than at the beginning of the battle.

Cites Aerial Gains

In cutting down the German balance we are fighting our own battle, as well as that of France. My confidence in our ability to fight it out to the finish with the German air force has been strengthened by the fierce encounters which have taken place and are taking place.

At the same time, our heavy bombers are striking nightly at the tap root of German mechanized power, and already inflicted horrible damage upon the oil refineries upon which the Nazi efforts to dominate the world directly depend.

We must expect that soon as stability is reached on the Western Front, the bulk of that hideous apparatus of aggression which dashed Holland into ruin and slavery will be turned upon us. I am sure I speak for all when I say: We are ready to face it, to endure it, and to retaliate against it to any extent that the unwritten law of the war permits.

There will be many men and many women in this island, who, when the ordeal comes upon them, as come it will, will feel comfort and even a pride that they are sharing the perils of our lads at the front—soldiers, sailors and airmen, God bless them—and are drawing away from them a part, at least, of the onslaught they have to bear. Is not this appointed task for all to make the utmost exertions in their power?

Must Increase Arms

If the battle is to be won we must provide our men with ever-increasing quantities of the weapons and ammunition they need. We must have and have quickly more airplanes, more tanks, more shells, more guns. There is imperious need for these vital munitions. They increase our strength against the powerfully armed enemy. They replace the wastage of the obstinate struggle and the knowledge that wastage will speedily be replaced enables us to draw more readily upon our reserves and throw them in now that everything counts so much.

Our task is not only to win the battle but to win the war. After this battle in France abates its force, there will come the battle for our island, for all that Britain is, and all that Britain means. That will be the struggle. In that supreme emergency we shall not hesitate to take every step, even the most drastic, to call forth from our people the last ounce and the last inch of effort of which they are capable. The interests of property, the hours of labor are nothing compared to the struggle for life and honor, for right and freedom to which we have bound ourselves.

I received from the chief of the French Republic and in particular from its indomitable prime minister, M. Reynaud, the most sacred pledges that whatever happens they will fight to the end, be it bitter or be it glorous; nay, if we fight to the end it can only be glorious.

Having received His Majesty's commission, I have formed an administration of men and women of every party and of almost every point of view. We have differed and quarreled in the past, but now one bond unites us all: To wage war until victory is won and never to surrender ourselves to servitude and shame, whatever the cost and the agony may be.

And if this is one of the most awe-striking periods in the long history of France and Britain, it is also beyond doubt the most sublime. Side by side, unaided except by their bonds in the great dominions and by the wide empires which rest beneath their shield, side by side the British and French peoples have advanced to rescue not only Europe but mankind from the foulest and most soul-destroying tyranny which has ever darkened and stained the pages of history.

Behind them, behind us, behind the armies and fleets of Britain and France, gather a group of shattered states and bludgeoned great races—the Czechs, the Poles, the Norwegians, the Danes, the Dutch, the Belgians—upon all of whom the long night of barbarism will descend unbroken even by a star of hope unless we conquer, as conquer we must, as conquer we shall.

Today is Trinity Sunday. Centuries ago words were written to be a call and a spur to the faithful servants of truth and justice.

"Arm yourselves and be ye men of valor and be in readiness for the conflict, for it is better for us to perish in battle than to look upon the outrage of our nation and our altars, as the will of God in his heaven. Even so let him do."

Named Fuehrer

Associated Press WIREPHOTO

ARTHUR SEYSZ-INQUART, named commissioner for occupied Holland.

Bold Attack Is Expected From Weygand

Paris, May 19 (U.P.)—With 73-year-old Maxime Weygand in command, it is expected that the Allies will shift immediately from a war of defense to one of assault in their efforts to crush the Nazi push.

Heir to Marshall Foch's policy of "L'Attaque, Toujours L'Attaque," Weygand undoubtedly will launch a plan of bold initiative in contrast with Gamelin's extreme caution.

Weygand was the right-hand-man of Foch, who is credited with winning the World War for the Allies while Gamelin was a disciple of Joffre, whose mistakes in 1914 almost lost the war.

Premier Reynaud has sought for some time to replace Gamelin with Weygand but was unable so long as Former Premier Edouard Daladier remained as War Minister, because Daladier staunchly defended Gamelin.

Yesterday Daladier surrendered the war ministry to Reynaud, exchanging it for the post of foreign minister, and the way was cleared for the replacing of Gamelin.

Weygand was named with full approval of the British government, particularly Prime Minister Churchill, with whose forceful views his own policies more closely coincide.

Throughout the World War Weygand was chief of staff to Foch and military authorities give him credit for many of the technical maneuvers which brought "Foch victories." On Foch's death Weygand became chief of staff—despite political objections—and when he reached the retirement age five years ago he gave up his post to Gamelin. At the start of the war last September he was called out of retirement to head the Allied forces in the Near East.

Born in Brussels on January 12, 1867, he became a French citizen by choice at the age of 21 while a student at Saint Cyr, the "West Point of France."

In 1920 when the Bolshevik army was marching across Poland the inter-Allied committee rushed him to Poland and he succeeded in halting the wild Polish retreat toward Warsaw. Using his plans, the late Marshal Pilsudski turned and routed the Reds.

Rugs

For 20 years our business has been to look after the finest rugs in Washington. Our superior service costs you no more.

REPAIRED CLEANED STORED Est. 1920

Nazarian Bros. Co.

1221 G St. N.W.

DIST. 3800

WOODWARD & LOTHROP

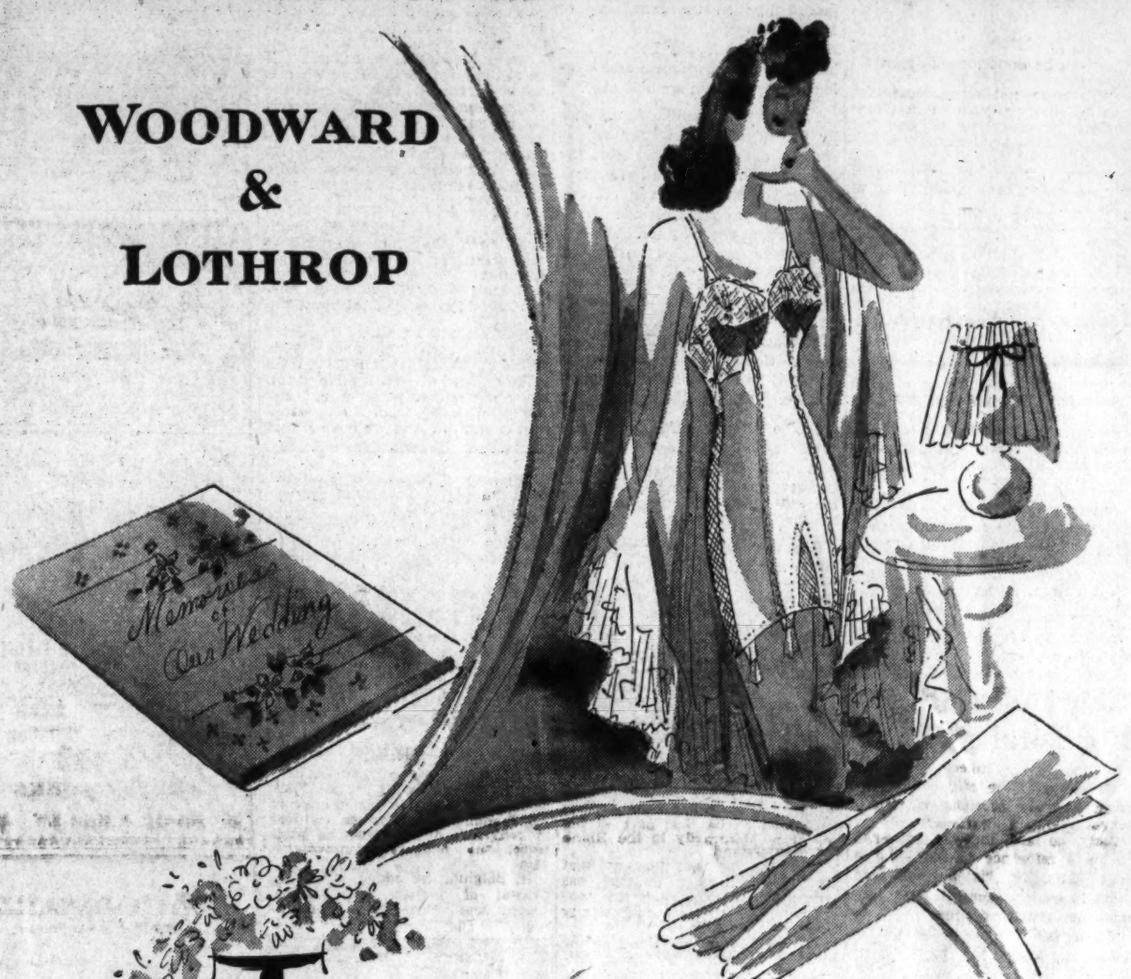

Trousseau Loveliness For You . . . . .

Treasured Memories of Your Wedding . . . do not let them fade . . . jot them down . . . each and every one, from the moment he says, "Will you" . . . long past the day you say, "I do." In this lovely memory book for your wedding . . . white silk moire with hand-painted flower decoration $3

STATIONERY, AISLE 4, FIRST FLOOR

Your Foundation . . . So Lovely

You know it was designed with a bride in mind . . . Woodthrop all-in-one garment to give you graceful slimness and soft smooth lines. Pure silk crepe with elastic net, and uplift bandeau of embroidered cotton net. Sizes 34, 35, 36..... $18.50

CORSETS, THIRD FLOOR

Immaculate White Gloves

. . . doe-finished lamb . . . soft, svelte and best of all . . . they go with every frock and ensemble in your trousseau. 6-button length pull-ons in perfect taste. Pair $3.50

GLOVES, AISLE 18, FIRST FLOOR

Your Lingerie . . . An Exquisitely Matched Set

A memorable gown . . . a lovely slip . . . a precious pair of panties . . . in lustrous pure-dye pure-white silk satin. Prettily trimmed with sweetest cotton lace, embroidery and dainty beading. A "must" for you . . . the bride.

Your Gown, sizes 32 to 38..... $5.95
Your Slips, sizes 32 to 38..... $3.95
Your Panties, sizes 26 to 30..... $2,95

LINGERIE AND COSTUME SLIPS, THIRD FLOOR

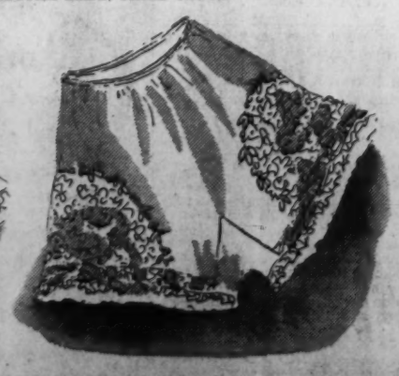

WOODWARD & LOTHROP

Primrose House

—shows you the easy path to a lovely petal-smooth complexion

Petal Bloom Finishing Lotion . . . soft, smooth . . . gives your skin a lovely even-textured look. In beige, natural or Primrose tan. 4-ounce bottle $1

Maraschino Make-up . . . the same lush color of the cherries it was named after. Imagine it with icy-white and pastel frocks. The lipstick..... $1

The Pomegranate Cream Rouge..... $1.25

Chiffon Powder in your perfect shade, completes the pretty picture, 2.82-ounce box..... $1

TOILETRIES, AISLE 13, FIRST FLOOR

1,200 pairs of Nationally-known Famous Silk Hose

—at very important savings for you

Regularly $1.15 pair 79c

Four-thread all silk chiffons . . . sturdy, yet exquisitely sheer looking. Known for their flattery . . . wearability and the wonderful comfort of the "Lastex" yarn woven below the top hem . . . to relieve garter strain. In proportioned lengths of short, medium and long. Sizes 8½ to 11. Surely you do not need urging to buy plentifully now.

HOSIERY, AISLE 19, FIRST FLOOR

From Our Campus Notebook

. . . your "success dress" . . . now you can have it in wonderfully cool, tissue-crisp starched cotton dimity. Notched collar classic with fly-front bodice and cool matching open-crown turban. Dainty white print on pink, blue, aqua, navy or red background. Sizes 9 to 17. $6.50

JUNIOR MISSES' APPAREL, FOURTH FLOOR

Cool Uniforms for Your Maid

—please her . . . make her look spic-and-span . . . and encourage her to serve you better

A. Cool Cotton Pique Dimity Uniform with white rick-rack trim. Rose, aqua, blue; long sleeves. Sizes 14 to 42 .... $3.95
Matching Apron $1.50
Rayon Satin Bow 50c

B. Crisp Dotted Swiss Uniform with white organdy collar and cuffs, bias fold trim. Gray, blue, aqua, green. Sizes 14 to 44..... $3.95
Matching Organdy Apron, $1.50
Cap, 50c Rayon Satin Bow, 50c

UNIFORMS, THIRD FLOOR

Hawaii to Try Blacking Out For Blitzkrieg

25,000 Soldiers And Part of Fleet To Defend Oahu

By the Associated Press

Honolulu, May 19.—A make-believe "Red" enemy unleashes a lightning invasion of the Hawaiian Islands this week, and for three days 25,000 United States troops and a portion of the fleet will concentrate in defense of the Island of Oahu.

In the greatest experiment of its kind ever held under the American flag, the civilian populace and naval units in the vicinity will join in the first territorial blackout Thursday night, the beginning of the "Red" invasion.

Some time between 8:30 and 9 p. m. "enemy" planes will begin a simultaneous attack on all the major islands of the archipelago. Radios will announce the alarm, street lights will blink, whistles and sirens will blow to warn the civil, military and naval population to extinguish all lights visible from the air.

The defenders are three major commands of the Army's Hawaiian Department, under Maj. Gen. Charles D. Herron, whose subordinate commanders have put their troops through a week's intensive field training.

For nearly a month, department staff officers have been acting out the preliminary phases of the situation, which assumes the "Reds" are a well-balanced force, with modern ships, adequate attached aviation, highly trained personnel, and a merchant marine capable of transporting a great number of men for initial operations.

The pretended enemy will concentrate its onslaught on the main island of Oahu, on which Honolulu is located.

Some 150 warships will be in the vicinity, though the bulk of the United States fleet, here for two weeks after participating in 1940 war games off these islands, has taken up anchorage at Lahaina Roads, Maui Island. The fleet will operate in Hawaiian waters until June 15, and perhaps longer.

The major commands participating are the Hawaiian division under Maj. Gen. William H. Wilson; the Hawaiian separate coast artillery brigade under Brig. Gen. Fulton Q. Gardner, and the eighteenth wing of the Army Air Corps under Brig. Gen. Walter H. Frank.

Spain Seen As Giving Aid to Axis

Spain is not likely to enter the European war unless the Allies are beaten to the verge of collapse, the Foreign Policy Association said last night, but as a neutral might aid Italy and Germany more than if allied with them.

A powerful army in Spain, should that country enter the war, could "make Britain's stronghold at Gibraltar virtually untenable," said a report written by A. Randle Elliott of the association's research staff. It also listed ways in which Spain, as a "benevolent neutral," could aid the Nazis and Fascists.

"Submarines," it said, could refuel and take on provisions in Spain's Atlantic and Mediterranean harbors—as German submarines reputedly did during the World War when Spain was neutral but friendly toward the Central Powers—and planes might find its 50 to 60 air fields extremely useful as bases of secret operations."

Analyzing the condition in which the country was left after nearly three years of civil war, and describing measures taken to restore normalcy, the report says:

"The feeling is prevalent that all their hardships have been in vain. Monarchists have not obtained return of the king. The military caste finds its former prestige taken over by a new youthful political organization. The church has been granted its pre-Republican privileges, but the lower clergy fails to command the spiritual respect it anticipated. The laboring classes are in a worse economic position now than when the civil war started. Business interests feel oppressed by experiments in autarchy and neo-mercantilism which make economic life difficult at all levels.

"The Spanish government has made an earnest attempt to solve its innumerable problems . . . The government appears well able to cope with general discontent, although increasing dissatisfaction is to be expected if internal conditions do not improve.

"Spain hopes to stay out of the European conflict in order to gain time for domestic reconstruction. Like the Baltic, Scandinavian and Low Countries, however, it may not be permitted to choose its own course."

Anxiety Over War May Keep Pope From Vacation

Vatican City, May 19 (AP).—Pope Pius XII, anxious to keep in constant touch with war news, probably will remain here throughout the summer instead of going to Castel Gandolfo for a much-needed rest, Vatican prelates said today.

In recent weeks, the Pontiff has spent a large part of each day studying reports on the international situation from all parts of the world, it was learned.

His radio, tuned to broadcasts from European capitals, seldom is switched off until after midnight.

U. S. Liner Leaves Italy With 1,500

Rome, May 19 (AP).—The United States liner Washington sailed today from Genoa a day late, crowded with American refugees.

Nearly 400 additional passengers arrived this morning from France, Switzerland and the Balkans. They were given emergency accommodations, bringing the total number sailing to 1,500.

Swastika Over Belgian Royal Castle

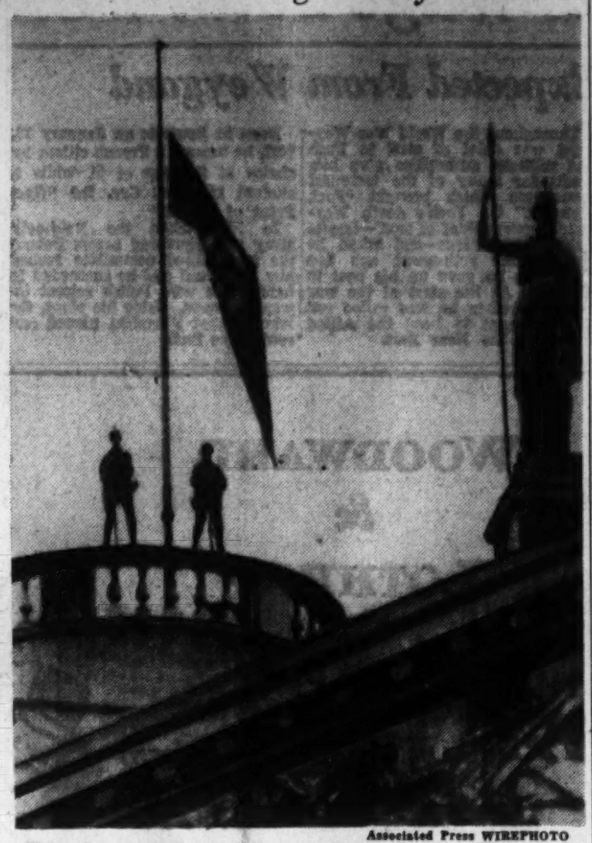

Associated Press WIREPHOTO

This picture, sent by radio from Berlin to New York yesterday, shows, according to the Nazi caption, a "group of German soldiers hoisting the swastika on the roof of the royal castle at Laeken-Bruxelle (Brussels)."

Roosevelt Calls For 'Liberal' Trade

ROOSEVELT, from Page 1.

economic life of the world can be successfully rebuilt when the present wars are over."

The trade agreements program provides a means of bargaining with the other countries for reciprocal tariff reductions.

Detailing dislocating effects of the European war on American commerce and agriculture, the Secretary said difficulties now being experienced in obtaining "essential imports" provided an "unanswerable refutation to those who indulge in reckless assertions that our country can isolate itself from the rest of the world and prosper."

Two-Fold Task

He said it was America's duty to itself to make every appropriate contribution toward the establishment of stable peace and orderly international relations."

Hull contended the paramount task of the country was two-fold:

1. "We must increase our national strength, redouble our national vigor and courage, create for ourselves adequate means of defending this country's safety and security against any armed challenge."

2. For use when circumstances permit, there should be held in readiness "the proven and tested instrument for constructive action" provided by the trade agreements program.

Listing some of the dislocations of American export trade caused by the European war despite an increase in the total since last September, the Secretary said "we must frankly face the possibility that these difficulties may become greater."

Depends on Traders

He said the Government was striving earnestly to deal with them and also with the interference with the flow of certain raw materials and other imports, but added:

"Whether in war or in peace, the prosperity of our foreign commerce must depend upon the vigor and ingenuity of those actually engaged in the process of trade, upon their initiative and enterprise."

He termed gratifying the fact that the shipping industry had adjusted itself to emergency conditions with such effect that most American flag ships were busily employed.

Text of Roosevelt Message

The text of the President's message follows:

As on similar occasions in the past, I am happy to extend again my most cordial greetings to all those who are participating in the observance of foreign trade week.

This important annual observance is becoming traditional in our national life. It is a valuable occasion for renewing our appreciation of the essential significance of foreign trade for the economic well-being of our Nation. It is a reminder that vigorous and mutually beneficial trade relations among nations are essential for the maintenance of enduring world peace.

Today we are all profoundly conscious of the black cloud of war overhanging so much of the world's surface. The devastating and widespread wars now being waged have far-reaching economic and spiritual effects. Some of these effects fall heavily upon our own country.

The tragic events now transpiring bear eloquent testimony to the fundamental need for liberal economic policies in international relations, if, in the future, frictions, conflicts and wars among nations are to be averted. They serve also to emphasize the inescapable fact that our Nation cannot enjoy sustained and satisfactory prosperity unless adequate foreign markets exist for our exportable surpluses and unless our necessary imports are unhampered by adverse developments at home and abroad.

The promotion of liberal economic policies has been—and will continue to be—a vital part and a dominant purpose of the foreign policy of the United States. In this way, and in this way alone, can the United States contribute to the economic reconstruction of the world when the destruction now going on shall have ceased.

Germans Demand Sweden Passage

SWEDEN, from Page 1.

pected immediately pending a clarification of the military situation in France, an exchange of views with Moscow, and an outline of Finland's position.

In outlining the demands, it was said, German officials called attention to the fact that their forces in the Narvik area are cut off from effective assistance by German land forces.

If the Allied units attacking the Germans in Narvik should force the German troops into Sweden, the Germans said, according to the informants, "Germany knows very well that the Allies would not stop at the Swedish frontier but would invade Sweden and occupy the iron mines."

These iron mines, between the Swedish port of Lulea and Narvik, are vital to Germany, which receives a large part of her iron ore from them.

Adolf Hitler was said to have issued orders that the Narvik garrison is to be "saved no matter what the cost."

The German commander in Narvik is a personal friend of Hitler, it was said, and Hitler has assured him that he will "not be deserted."

Germans "Impatient"

The informants said the Swedish minister told the government Sunday that Berlin would not stand for much more delay.

Hitler from his field headquarters was said to have instructed Berlin to obtain some action on his requests in the very near future.

The informants would not go so far to say that a German invasion of Sweden was threatened but they pointed out that if strong German forces were landed near Lulea, which passes throgh the iron mine country to the Norwegian border and thence goes to Narvik, "Sweden would face the necessity of deciding whether she must meet force with force."

A United Press correspondent who reached Sweden Friday, after a tour of the central and south Norwegian occupied areas, reported that the Germans had landed large additional reinforcements and military equipment—more than appeared necessary for maintaining control of Norway or resisting any new Allied effort to land forces in that country.

It was estimated that possibly as many as 100,000 German troops were stationed along the Norwegian-Swedish border, ready to move into Sweden immediately.

Stockholm, May 19 (AP).—Sweden tonight pushed plans for a special home guard of 50,000 men, whose major duty would be to spot and track down parachute troops.

Sweden furthered her preparations to safeguard her neutrality by precautions to prevent airplane landings on flat ground around Stockholm.

In some instances heavy poles were driven into the ground.

Authorities said precautionary measures included summoning all officers and soldiers on leave from restaurants and movies and barricading of roads leading into Stockholm for a search of all cars.

Red Cross Ready For Belgian Job

The Belgian Red Cross prepared for the German invasion six months ahead of time, it was revealed yesterday in a report received here at American Red Cross headquarters.

The Belgian unit developed a plan for mobilization of its facilities and immediately on invasion undertook a vast program of hospitalization, civilian first aid, supplies and stores, blood transfusion, evacuation of refugees and census of injured civilians.

Sank British Ship, Say Irish Outlaws

Belfast, Northern Ireland, May 19 (AP).—A secret radio station of the outlawed Irish Republican Army broadcast the assertion today that a British troopship carrying 2,800 men A. The broadcast was announced was sunk on the way to the Skagerrak by explosives placed by the I. R. by street posters. The British Admiralty had no comment.

WINSLOW for PAINTS
Moorwhite Primer and Moore's Outside Paint make the perfect job.
922 N. Y. Ave. NA. 8610

Science Abuse By Dictators Scored at C. U.

Ibero-American Aide Condemns Carnage Wrought in Europe

Hope that progress of science would some day bring humanity closer to heaven instead of nearer hell was expressed by Edwin Ryan, secretary of the Institute of Ibero-American Studies at Catholic University yesterday.

He spoke at a solemn ponitifical mass for peace at the Shrine of the Immaculate Conception at the University, which was attended by delegates to the Eighth American Scientific Congress, whose sessions had just concluded here. He referred to the use of scientific knowledege in Europe today to "kill men, women, and children by the thousands, to lay waste cities, towns and villages.

"In fact," he said, speaking in Spanish, "along with the blessings it has conferred science has wrought and is still wreaking so much misery that some people have been tempted to wish that the progress of science might be stopped."

Science's Misuse Scored

"But that is not the solution of our difficulty," he said. "What is needed is not a halt in the onward march of knowledge, but the prevention of the abuse of knowledge. That can be done through spiritual channels.

"We have not come from afar and toiled for days here in Washington in order to devise new weapons of war, improved methods for destroying women and children, and more effective means for spreading the domination of dictators.

"The utmost concession we will make is that if the sad necessity arises we shall wholeheartedly place our scientific knowledge at the service of those who would use it to crush those who are insulting science by vile uses to which they are prostituting its discoveries.

Diplomats Attend

"But that would be only a sad necessity. What we hope and pray for is that as knowledge increases, reverence for God shall keep pace with it, so that the progress of science shall bring the world not nearer to hell but closer to heaven."

Undersecretary of State Sumner Welles; Pan American diplomats, delegates to the Scientific parley; members and students of Catholic University and others attended the mass, at which the Most Rev. Joseph M. Corrigan, Bishop of Bilta and university rector, pontificated. A prayer for peace was recited in Spanish, Portuguese, French and English.

Churchill Calls For Total War

CHURCHILL, from Page 1.

coast towns of 10,000 children sent there last September from the cities. Many touching scenes were reported as these city children parted from their foster parents for the safer western areas.]

The grimness of the crisis confronting the nation driven home by the events of last week was punctuated with exclamation points tonight by Churchill's broadcast and which will be followed up probably Tuesday in the House of Commons by a more detailed account of the progress of the war.

Each inch of progress by the invaders upon French soil will be marked by increasing tension here where it is beginning to be realized that the civil population must bear the brunt of the final onslaught.

It was not only to the bulk of the population that Churchill spoke, telling them they must be prepared to take a share of the punishment if they expected the air warfare to break out on a large scale. It was more specifically to vested interests, trade unionism and capital that he addressed himself when he said, in effect, that this democratic country might be forced to use the methods of the enemy to stave off defeat, not only for the Allies but for all freedom-loving countries.

There was implied in his speech an idea, which has been behind the fears of democratic countries, that in the struggle for democracy many of its perquisites must be sacrificed, at least temporarily, if the threat of autarchy is to be overcome. Very clearly Churchill indicated that labor would have to give up the eight-hour day and capital its cherished 3 per cent in this war if anything is to be saved.

Asks More Arms

The need of the hour, Churchill declared, was for increasing the supplies of ammunition and weapons for the fighting forces—for tanks, planes, shells and guns. "The greater the confidence in speedy replacements of those being destroyed in the battle now raging west, the greater the assurance with which reserves could be thrown in, the less danger there would be for this island nation and its people."

"In cutting down German bombers, we are fighting our own battle as well as those of France," he said

A little later, he said:

"Our task is not only to win the battle but to win the war."

Churchill did not hesitate to paint a realistic picture of the struggle on the Western Front where three or four million men are engaged in a death grapple.

The conflict is on so vast a scale, he declared, it could not be settled in weeks or months by a sudden "swoop." He had returned from France with "most sacred" pledges from Premier Reynaud and other leaders of that country.

BACKACHE?
Try Flushing Excess Poisons And Acid Thru Kidneys And Stop Getting Up Nights
35 CENTS PROVES IT
When your kidneys are overtaxed and your bladder is irritated and passage scanty and often smarts and burns, you may need Gold Medal Haarlem Oil Capsules, a fine harmless stimulant and diuretic that starts to work at once and costs but 35 cents at any modern druggists.
It's one good safe way to put more healthy activity into kidneys and bladder — you should sleep more soundly the whole night through. But be sure to get GOLD MEDAL—it's a genuine medicine for weak kidneys—right from Haarlem in Holland. Don't accept a substitute.

Ringside Table

With Mary Harris

MYSTERY BAND REHEARSES. Eight of the town's smarter musicians are forming their own orchestra, rehearsing secretly. We can't tell you their identities yet, but most of them are playing in various spots around town, also they're all devotees of "righteous swing." As soon as their unit is sufficiently polished in rehearsal, the employed members will hand in their notices, it's said, and the orchestra will toss its hat in the ring. They don't expect to make much money at first, but if you know your righteous swingsters, you also know that they don't value money as much as a chance to go uninhibited in modern rhythm.

Flagship patrons are making the rigging resound with community sings. Lynn Allison and Jerry Junkin lead the chanting with great spirit. The customers get so much fun out of vocalizing that they'll probably be trying to chime in with Jack Schaeffer's "Jive Song."

YOUR CURRENT SHOWS. *Shoreham.* Emilee Adreon, tiny sloe-eyed dancer, leads this weeks' Blue Room Revue. Radio star Jimmy Edmonson will sputter the "back-firing conversation" that has landed him on the broadcasts of Major Bowes, Fred Allen, Jack Benny and the Hobby Lobby. Holland and Hart, handsome and original young dancers, are held over.

Troika. Two gemlike floor shows by Troika's Russians. The supper show is entirely different from the dinner show. So if you have a late dinner and linger on, you get two shows for the price of one. Don't worry about the weather. Troika's air-cooled.

Lotus. The big and dizzy Jeannette Hackett Revue is held over in its entirety. And an extra New York vaudeville act will be added today. Continuous dance music is provided by Bill Strickland's Dixielanders and the Continental Trio.

Casino Royal The Royalette Revue, an all new show, begins today. There'll also be the dancing Camerons and, we hope, songs by Huey Liang and unique piano solos by Abe Clar.

Isham Jones' magnetic name and music are luring regiments of folks aboard the S. S. Potomac every eve. The twin dance decks provide loads of room for stepping. What a pleasure cruise!

TUNES WITH A TWIST. *Anchor Room.* Eileen George giving an extra roll to "Tumbleweed" while Radioman Arthur Riley listened approvingly . . . *Lido.* Angelo di Bella and his band smiting out a completely frantic conga. It's Drummer Eduardo Alreu who leads the Lido conga line with such finesse. . . . *Lounge Riviera.* Pete Macias and the boys "giving" like anything on Pete's pet tune, "Hang On This." It's hot as a blitzkrieg . . . *Washington Roof.* Pedro de Leon playing "Panchita" and "Adios, Mi Chaperita," leaders of the hit parade in Mexico City . . . *Mayflower Lounge.* Dick Koons and orchestra giving a lovely spin to the new "Tomorrow Is a Lovely Day" . . .

A big picture of the Rainbow Room's Milton Davis posed at his novachord, will decorate the next issue of the Novachord Magazine. It seems that novachords are now sprouting in night spots all over the country.

JACK TORRY,
the Neptune Room's high-test trumpeter

NEW BANDS. Reggie Childs and his orchestra will open in the Metronome Room on Friday, succeeding Don Bestor, who's been a tremendous success. . . . It's definite that a swank Manhattan dance band will be at the Roger Smith Roof when it opens on May 31. Can't tell you the name because the contracts aren't signed yet. . . . Manager Herbie Sachs of Del Rio is trying to make up his mind about which of several New York orchestras to book. More about this in a couple of days.

Jat Herod of the Robin Hood is one of the finest violinists you'll ever hear. But he just wouldn't tell us where he got his musical training. Finally he leaned over and whispered, "I studied in Berlin. And I'm sorry I tol you."

HANDSOME TOGS. Mayfair's Lyle Smith and his crew are regular fashion plates in new tan gabardines with cravats of red Persian print. Some determined young women are going to kidnap them if they don't watch out. . . . And we have it that Ray Harts and his Diplomats at the Hi Hat will shortly blossom out in tan and cream clothes for the summer. Sort of a cafe au lait and vanilla effect will really stand out in the Hi Hat.

A piquant New York girl named Michael (!) McSteen is the newest addition to the Arthur Murray dance interlude in the Pall Mall Room. She's said to be one lass who can really ride the Pall Mall hobby horses.

DAISY-DAZEY. So many people look puzzled when Madrillon's hat checker is addressed as "Daisy" that we think they should have an explanation. It's really his name, but he spells it Dazey.

A versatile spot is the Harrington Tavern. You can get your breakfast at its shining bar, also your luncheon. It's a great place to relax in the afternoon. And it's convenient as can be for after-theater snacks and drinks.

THOSE GLEN ECHOITES. Lonny Wilfong, trumpeter of Paul Kain's Glen Echo band, was born on the S. S. Mauretania. Saxophonist Bob Holben can fly a plane. Trumpeter Joe Garbleman has traveled around the world twice. Saxophonist Harry Klee was born on his father's birthday. Saxophonist Jim Fitzpatrick is a lawyer.

Bigger crowds than ever are reported down at the Nightingale, the countryside dance spot that has been clicking importantly since its opening four years ago. Bill Downer and his orchestra go in for streamlined arrangements of all the new tunes. Just follow Route No. 1 for three miles south of Alexandria and you'll be there.

DICK'S GRILL
1219 E ST. N.W.
MONDAY SPECIAL
CREAM OF TOMATO SOUP
25c—HAM SALAD SANDWICH—25c
CHOICE OF BEVERAGE

Casino ROYAL
LUNCHEON—DINNER
35c Floor Show 7:30 P. M. 60c
14th at H St. NA. 7700

AHOY!
Come Aboard
THE FLAGSHIP
For a Jolly Time!
The Brig's Closed!
Jack O'Brien's
Entertaining Orchestra
DINNER $1 UP
Reservations NA. 0069
3135 K ST.

A TOAST TO GOOD DRINKING
Sir Harrington, gentleman and epicure, raises his glass to the subtle niceties that make the difference between "just drinking" and enjoying a real taste sensation. It's the difference you find at the TAVERN where precisely mixed drinks are served in a dignified setting.
COUNTER SERVICE FOR BREAKFAST AND LUNCHEON
HARRINGTON Tavern
AUGUSTUS GUMPERT, Mgr.
CENTRALLY LOCATED
11th and E Sts. N.W.

AHOY! PLEASURE SEEKERS!
SMART ENTERTAINMENT SIGHTED AT THE
ANCHOR ROOM
MATT WINDSOR
EILEEN GEORGE
Entertain. 5 to 7; 9 to Closing
Cocktails from 25c
HOTEL ANNAPOLIS, 11th to 12th on H St.

Madrillon
Wash. Bldg., 15th and N. Y. Ave.
Drop in for Supper
and enjoy
Continuous Dancing
From 9 p. m. to 1 a. m. every evening except Sunday
Two Orchestras
Carr and Don
and
Los Caballeros
Kings of Rumba and Conga
Adelita Varela, Mistress of Ceremonies
No Cover—No Minimum

and Now—another
Metronome Room presents
Don Bestor
and his orchestra
with
PENNY LEE AND JOHNNY RUSSELL
dancing 9 to 2
minimum per person
$1.00 Mon., Thurs., Tues.
$1.50 Fri.-Sat.
Wardman park hotel
CONNECTICUT AVE. at WOODLEY RD.
PHONE COLUMBIA 2000

45 MIN. STREET CAR—30 AUTO
at the forty-acre
FREE ADMISSION
GLEN ECHO
AMUSEMENT PARK

DINE
ON THE ROOF GARDEN OR MODERN CAFES. REGULAR DINNER, 75c; STEAK OR CHICKEN, 1.00; COLD PLATE, 60c.
SERVED TO 9 P. M. DAILY. ASSORTED SANDWICHES ANYTIME.

DANCE
9 TO 12 P. M. WEEK NITES. MUSIC BY PAUL KAIN AND HIS SPLENDID ORCHESTRA. LADIES, 25c; GENTLEMEN, 50c.
Adele VAN & Gary STEVENS
ENTERTAINERS DE LUXE

SWIM
SEASON STARTS NEXT SAT. THE 25th, AT NOON, THEN EVERY DAY 9:30 A.M. TO 11:30 P.M. ADULTS, 40c; KIDDIES, 15c. INCLUDES LOCKER.
SPECIAL REDUCED RATES, 10 SWIM TICKETS, ADULTS, $2.50; CHILDREN, $1.00.

Amusements
MORE THAN 50 EVERY DAY FROM ONE O'CLOCK. NINE THRILL RIDES, ETC.
45 MIN. STREET CAR—30 AUTO

Can Water Aid in ARTHRITIS
YES,
1. Stimulates Kidney function
2. Soothes Bladder irritation
3. Helps discharge poisonous wastes
4. Combats uric acidity
Mountain Valley Mineral Water may help you. Phone Met. 1062 for a case today.
Mountain Valley MINERAL WATER
FROM HOT SPRINGS, ARKANSAS
1405 K St. N.W. Met. 1062

THE 8 HACKETT GIRLS
SPARKLING . . . THRILLING
Broadway Revue
Also Featuring
KEN WHITMER
Ace Instrumentalist
ST. CLAIR & DURAND
Adagio-Acrobatic
BUDDY SHANER
Song Stylist
2 ORCHESTRAS
Dancing—Entertainment
7 P. M. to 1:30 A. M.
3 SHOWS DAILY
1—7:30-11:45 P. M.
No Cover Charge
Lunch, 45c (Saturday, 50c)
Dinner, 90c (Sat.-Sun., $1)
AIR CONDITIONED
The LOTUS
14th & New York Ave. N.W.

Largest and Best Drinks IN TOWN
TOM COLLINS
MEYER DAVIS MUSIC
FREE PARKING AFTER 5 P. M.
14 OZ 30¢ GLASS
Air-Conditioned
HAMILTON Rainbow Room
John J. Cassidy, Mgr.

COMPLETELY AIR CONDITIONED
TONITE 9 TO 2
A RENDEZVOUS OF DISTINGUISHED PEOPLE
Come, join in the fun. Smooth rhythm by PETE MACIAS and his famous orchestra. No cover or min. charge except Sat.—$1.50.
HOTEL 2400
LOUNGE RIVIERA
A NIGHT SPOT OF DISTINCTION 2400 SIXTEENTH

Enjoy the Convenience and Economy of Home Delivery
You can enjoy the convenience of having your Post at your door every morning, bright and early. Yet you pay no more for this service—in fact, you actually save money by having The Post delivered to you regularly. Only 18c for all seven issues a week! Phone The Post now and have a copy at your door tomorrow morning.
Phone NAtional 4200

Endeavorers At St. Paul's Mark Jubilee

Dr. Snyder Lauds Work of Society, One of Oldest in U. S.

Led by Dr. Henry W. Snyder, pastor, the congregation of St. Paul's Lutheran Church yesterday honored the golden jubilee of its Christian Endeavor Society, which is among the oldest in America.

Members of the society heard Dr. Snyder laud the Endeavor movement as a program of permanence.

"Changes of vast import have characterized every phase of human life in this half century," he said, "but the genius of that movement persists in a loyalty, enthusiasm and activity that are exemplary for all forms of religious work."

Dr. Snyder told how the first society in America was formed in Maine in 1881, and nine years later it came to St. Paul's, then at Eleventh and H streets northwest, under the leadership of the late George F. Muth and Lucian D. Alden. Five families, representing 8 of the 12 charter members, still attend St. Paul's, he said.

Dr. M. J. Bieber received a Bible for the church from the society. Members visited the National Lutheran Home for the Aged in the afternoon.

Takoma Minister Marks Tenth Year Of His Ordination

The Rev. J. Adrian Pfeiffer, pastor of Takoma Lutheran Church, Seventh and Dahlia streets northwest, yesterday commemorated the tenth anniversary of his ordination to the ministry at special services.

He presided over rites of Holy Communion and described his decade of "following in the footsteps of the Apostles." Parishioners showered him with felicitations before and after services.

Pastor there since 1934, he previously served at St. James' Church, Rockdale, Md. Native of Springfield, Ohio, where he was ordained, he is a graduate of the Capital University Theological Seminary, Columbus, Ohio. His congregation is affiliated with the American Lutheran Church.

World Economics Body Meets Here Wednesday

The economics of the next peace and the shortcomings of the last will be discussed at the spring meeting of the World Academy of Economics Wednesday in the council chamber of the Chamber of Commerce of the United States.

Dr. Eugene Staley, of the Fletcher School of Law and Diplomacy, will lead the discussion which begins at 8:15 p. m. Others taking part will be Dr. Amos E. Taylor, American University; Dr. Cleona Lewis, the Brookings Institution; Dr. Herbert Wright, Catholic University; Dr. Wilfred A. Parsons, Georgetown University, and Fulton Lewis, jr., Mutual Broadcasting System news analyst.

Contract Bridge

Modern card players are learning to value low cards as much as court cards in the game. It seems that in former times only the court cards drew much attention.

In fact, today, card analysts are pointing out that frequently too many high cards are a detriment even on the defense. It is necessary, they observe, to have low cards, or "exit" cards, with which to throw off the lead; for being saddled with the lead with a handful of honors is one way to break up one's hand and lose potential winning tricks.

Today's hand, reported by Frank K. Perkins, Boston expert, illustrates this principle. East had enough high cards to set declarer's four-spade call, but it seems his lack of exit cards destroyed his hand during the play.

Today's Hand

East-West Vulnerable.
NORTH DEALER.

	♠ Q J 9 7 ♡ Q J 8 7 5 ◇ K 3 ♣ A 10	
♠ 10 4 2 ♡ 10 4 ◇ Q 10 5 ♣ J 8 7 32	NORTH WEST EAST	♠ A ♡ K 9 3 ◇ A 9 7 4 ♣ K Q 6 54
	SOUTH ♠ K 8 6 5 3 ♡ A 6 2 ◇ J 8 6 2 ♣ 9	

The bidding:

North	East	South	West
1 ♡	2 ♣	2 ♠	Pass
3 ♠	Pass	4 ♠	Pass
Pass	Double	Pass	Pass
Pass			

Opening lead: 3 ♣.

Declarer won the first trick with the ace of clubs and immediately ruffed the club ten in his hand to make the defenders' leads as difficult as possible. Then he played a spade and North's jack fell to East's ace.

The doubler was in difficulties even at this early stage to find a good exit, but eventually he chose the three of hearts—his best lead, as it did not give declarer a trick.

South let the heart lead ride, and West's ten lost to dummy's jack. Declarer now drew West's remaining two spades, and then by playing the ace and a low heart, threw East in the lead again. This time there was no safe escape. If East played a diamond, he would make up the king for declarer.

"In desperation," writes Perkins, "East led a club, which South ruffed, while dummy discarded a diamond; and since dummy's hearts were now set up, with a trump to bring them in, the only remaining loser was the ace of diamonds."

Declarer made four spades, doubled, losing a heart, a trump and a diamond. If he had been compelled to develop the diamonds himself, he would have lost two diamond tricks instead of one.

King-Smith Studio School Stages Dance

Post Staff Photo

Partaking of punch at the King-Smith Studio School dance Saturday night at the school are (from left) Pete Morgan, Ann Backus, committee member; Helen Kirkpatrick, chairman of the dance, and Charles McEvoy

The Federal Diary

Bulow Hopes to Bring Ramspeck Measure To Floor of Senate by First of June

By Edward Ryan
Post Staff Writer

The Ramspeck merit system bill, bogged down last week in the defense rush, will be studied by the Senate Civil Service Committee early this week.

Senator Bulow (Democrat), of South Dakota, chairman of the committee, said he hoped to have the bill revised and out on the Senate floor by June 1. He plans to call the committee into executive session tomorrow or the next day.

In its new shape, said Senator Bulow, the Ramspeck bill will be pared of the Keller-Nichols rider. The rider provides that no Government employes can be brought into civil service under the Ramspeck bill if they are residents of States over their quotas in Washington, until other States are brought up to their quotas.

Senator Bulow said that a check-up of committee members indicated the Keller-Nichols plan was certain to be cut from the bill.

The Senate committee has received a report from the Civil Service Commission that the Neely Retirement bill would increase annual expenses by $17,392,490. The commission recommended two amendments which, it said, would reduce this increase to around $6,800,000.

The bill would fix two compulsary retirement ages, 65 and 70, in place of the present three ages, of 62, 65, and 70. The commission said it agreed with the plan to drop the 62 year age, but thought the 65 year age should go out too.

The commission's proposal would be to have 70 the uniform compulsory retirement age after 15 years service, with optional retirement at 60 after 30 years service, and 62 after 15 years service.

Where the Neely bill would make all employes who had served five years in Government eligible for a retirement annuity, the commission would limit this offering to those who left the service involuntarily through no fault of their own after at least five years. It suggested that the bill be amended to exclude from this benefit employes who resigned or were discharged for cause.

These are blythe days in the Patent Office, full o' new ways and new words.

They are hearing about the blitz blank, the bingo burger, the pif paf puf, and ippy. These, it develops, may one day become trade marks for run-of-the-mine products. Applications for them are on file, and they will be granted if no one objects.

Blitz blank describes a filter for beer, the bingo burger is a sandwich, and there is another called the craburger. Pif paf puf is make-up, ippy a drink, tailspin is a perfume, snuggle-spun and star breeze are clothes to be worn.

Along with listening to new words, the office has been letting out patents on such products as:

An ice tray that makes diamond-shaped cubes; a clock that looks like a high-speed bomber; bathmat designs with flowers, swans and ships; a white cover to fit over old bathtubs and make them look like new; a toy that looks like a duck in one position; a rabbit in another.

George A. Lamb has been named acting chief of a new economics branch of the Bituminous Coal Division, combining the old research section and statistics section into one unit. Lamb headed the old research unit. Tom Hunter, who headed statistics, will be assistant chief of the new branch. Dr. William H. Young will be in immediate charge of research, and Richard W. Murdock in charge of statistics.

Jobs: Maritime personnel representative, United States Maritime Commission, $2,600; steam engine man, $7.10 to $8.06 a day; machinist, $7.48 to $8.44 a day; in the Washington Navy Yard.

Calendar: A two-day institute of the Society for Personnel Administration will open Friday at 7 p. m. at the Raleigh Hotel. Speakers include Civil Service Commissioner Flemming, Walter Dietz, personnel director of Western Electric, and Charles McCormick, of Baltimore . . . A housing conference arranged by the Washington Industrial Union Council, will be held at 8 p. m. in the North Interior Auditorium. Speakers are John Graham, Henry Rhine, Cecil Owen, Charles S. Duke, Helen Shufford, Raymond Hull, Jon Magnusson, Morton Schaffron and James E. Harris . . . Lee H. Shugar, Evans Building, has sent out a call for original musical compositions by Government workers, to be played in a concert of the Federal Playhouse. Deadline is June 30 . . . Commerce Department golfers will compete for the two trophies, starting at 12:30 p. m. tomorrow at Kenwood . . . The nineteenth annual book week of the American Merchant Marine Library Association starts today.

Hitler's Vim Offers Lesson, Says Dr. Pruden

Holds Christians Could Win World for Christ With Fuehrer's Traits

Christians could learn something from Hitler that will make them of more value to the Kingdom of God, Dr. Edward Hughes Pruden declared yesterday from the First Baptist pulpit.

"Just suppose we took Hitler's energy, enthusiasm, determination, conviction and sense of destiny, and transformed them into Christian channels, and multiplied them by the number of Christians in the world today," he said.

"We could conquer the world for Christ, not by force of arms, not by ruthless cruelty, but by love and sympathy, and the kingdom of this world would become the Kingdom of our Lord."

Dr. Pruden, who discussed Hitler's "Mein Kampf," said we could also learn from him that unpretentious background is no barrier to great achievement, that unwholesome circumstances call for a change and transformation.

Failure to bear personal witness to Christ is one of the greatest weaknesses of present-day Christians, the Rev. Nathaniel C. Acton, curate of St. John's Episcopal Church, Lafayette Square, said in his morning sermon.

"There have come into existence numerous central organizations and councils which are ready to do our thinking for us, to flood us with literature and to exhort us to hold yet more meetings, create new committees and raise more money," he said, then added:

"We assume too easily that efficiency must mean progress, and that conferring about problems will solve them. The time has come when we should call a halt to the concentration on organization. It is in the parishes and not at the church house that the battle for the Kingdom of God will be fought and won."

Chest Agencies To Display Work In Country Fair

The Country Fair of Community Chest Agencies Tuesday afternoon will bring "a telescoped view of many of the human benefits" of their work to the grounds of the Charles Carroll Glover estate, 4300 Massachu 's avenue northwest.

Forty of the 67 agencies will present exhibits and demonstrations, with approximately 500 children taking part. The features will range from a safety demonstration by Girl Scouts to a "kitchen symphony" by Holiday House. The variety includes a puppet show, Indian war dance, Maypole dance and dog show.

Mrs. Franklin D. Roosevelt is expected to visit the fair sometime during the afternoon. Its hours are from 2 to 6 p. m. Mrs. Stanley F. Reed, chairman of the Community Chest League, heads a reception committee of 60 women.

The fair is open to the public, and all Chest contributors are urged to attend. Several thousand persons are expected. In case of rain, the event will be postponed to Wednesday.

Bryarly Rites Will Be Held Tomorrow

Winchester Services Will Take Place After Ceremony in D. C.

Winchester, Va., May 19.—Funeral services for Henry Richard Bryarly, for many years identified with business in Winchester, will be conducted here tomorrow at noon after rites in the Episcopal Church at Chevy Chase, D. C.

A native of Texas, Mr. Bryarly founded the insurance firm here that bears his name. He leaves his wife, Mrs. Elizabeth Heironimus Bryarly, of Chevy Chase, and a nephew, R. T. Bryarly, of this city. For a number of years he was a member of the vestry of Christ Episcopal Church in Winchester.

G. M. Newcomer

Waynesboro, Pa., May 19.—Funeral services will be held Monday for George M. Newcomer, 83, resident of the Ringgold, Md., section, who died Friday.

Mrs. Emory Davison

Berkeley Springs, W. Va., May 19.—Services were held today at Greenwood Methodist Church, for Mrs. Emory Davison, who died Friday.

Mrs. Mabel Eichelberger

Berkeley Springs, W. Va., May 19.—Services were held today for Mrs. Mabel M. Eichelberger, 39, who died Friday.

Luther League Closes Shenandoah Session

Shenandoah, Va., May 19.—The twelfth annual convention of the Luther League of the New Market Conference closed a two-day session here yesterday. The convention theme was "Are We Able?" It was discussed by the Rev. W. S. Berry, of Timberville. The closing address was by the Rev. A. K. Yount, of Edinburg. Three hundred delegates attended the meeting.

Station PDS Presents Tenor Vocalist

A student at the Georgetown Foreign Service School will sing this morning over Station WMAL. He is Mr. Edward Thomas Brennan, 3120 R street northwest. Mr. Brennan has been in glee clubs and bands ever since his grammar school days.

BRENNAN

"Station PDS Presents," broadcast by Lee Everett from the Peoples Drug Stores Studio, Eleventh and G streets northwest, is presented each week-day morning from 7:30 to 8:30 over Station WMAL by Peoples Drug Stores in cooperation with The Washington Post. Anyone over 18 years old may participate in the audition at 7:30 p. m. Tuesdays at the N. B. C. Studios. Performers are paid $3 for their appearance on this program.

SHORT TERM CONSTRUCTION LOANS

IN THE DISTRICT OF COLUMBIA OR NEARBY MARYLAND

SIX MONTHS TO ONE YEAR

LET us finance the construction of your home or homes to be built for sale—either by a short term or a long term loan, as you prefer.

H. L. RUST COMPANY
1001 FIFTEENTH ST. NATIONAL 6100

Established 1889

NEW!

TIMKEN MODEL "H" Wall-Flame Burner

Now real comfort and convenience for medium sized homes

You're bound to recognize as SENSATIONAL ECONOMY NEWS this announcement of a NEW Timken Wall-Flame Burner — the Model "H" designed especially for medium sized homes — if you're acquainted with the famous Wall-Flame economy features of the Timken Model "F" Oil Burner for small homes and Model "C" for large homes.

For this remarkable new Timken has EVERYTHING that makes a Timken Wall-Flame Burner a better buy at any price . . . the scientifically placed blue-hot Wall-Flames that "scrub" the walls of the furnace or boiler fire-box — the One Moving Part that even lubricates itself — the patented Chromium Steel Flame-Rim that reduces warm-up time 87% —and many other advanced, money-saving features.

SAVE UP TO 25%

Timken Wall-Flame Oil Burners effect savings up to 25% on fuel and electric costs by actual tests and the carefully kept cost records of owners! Because of the extraordinary savings, the greater comfort and convenience — Timken Wall-Flame Burner value is so much greater that even if you could get an ordinary pressure type oil burner free, you'd be money ahead to buy a Timken!

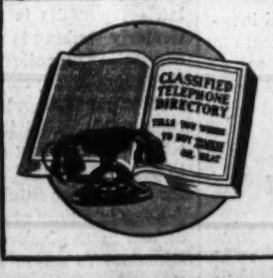

No Payments Until Fall

Consult the Classified Section of your local Telephone Directory for the name of the nearest Timken Dealer and BUY NOW. No down payment required. No payments until Fall! Get the facts on Timken today . . . You'll be surprised how little a Timken Wall-Flame Burner for your home will cost to own and operate. Don't delay!

TIMKEN
SILENT AUTOMATIC OIL BURNERS
THE TIMKEN-DETROIT AXLE CO., DETROIT, MICHIGAN
Oil Burners • Stokers • Oil Furnaces • Air Conditioning Units • Room Coolers • Oil Burning Water Heaters

A BETTER BUY AT ANY PRICE

TIMKEN Silent OIL HEATING Automatic

AUTHORIZED DEALERS

DOME OIL COMPANY
6912 Fourth St. N.W. GEorgia 1326

"So you're supposed to be Man's best friend!"

"Woof, woof, Old Hound. You must be sharing all of your master's burdens and cares. I'll bet he's the type that overworks and overworries—and gets nowhere. Now take my boss—he has plenty to do and plenty to think about. But you'll never find *him* trying to squeeze two days' work into one . . . or brooding over things that never happen. No sir; he's steady and cheerful—usually whistling when I meet him at the gate. And, when we go inside to the Mrs. and the kids, boy, is *he* welcome. He loves his home—and he loves to be host. He understands the meaning of hospitality . . . the good friends it attracts . . . the feeling of security his friends bring him. Why don't you chase over some time? It'll do you good to see the way *we* live."

Live Life . . . Every golden minute of it . . . Enjoy Budweiser . . . Every golden drop of it

ANHEUSER-BUSCH *Makers of the World-Famous Beer*

Budweiser

TRADE MARK REG. U. S. PAT. OFF.

A Beverage of Moderation

WE MAKE THIS BIRDSEED TEST: All is not barley in a barley harvest. Seeds of other plants are gathered with the grain — but ingenious separators in the Home of Budweiser remove them . . . every one. Then the barley is tested for sprouting. Result, pure barley, pure malt, pure Budweiser.

YOU MAKE THIS TEST: Drink Budweiser for five days. On the sixth day try to drink a sweet beer. You will want Budweiser's flavor thereafter.

L-78

The Washington Post

Registered in U. S. Patent Office.

An Independent Newspaper.
(Published every day in the year.)

Eugene Meyer, Publisher.

The Associated Press is entitled exclusively to use for republication of all news dispatches credited to it or not otherwise credited in this paper and local news of spontaneous origin published herein. Rights of republication of all other matter herein are also reserved.

New York Office ..... 270 Madison Avenue
Chicago Office ..... 360 North Michigan Avenue

Subscription Rates Effective With Issue of December 31, 1939.

CARRIER DELIVERY

District of Columbia and Suburban Areas:

Daily and Sunday Editions ..... 18 Cents Per Week
Daily Editions Only ..... 10 Cents Per Week
Sunday Editions Only ..... 10 Cents Per Week

BY MAIL—PAYABLE IN ADVANCE

Maryland, Virginia, West Virginia and North Carolina

Daily and Sunday	Sunday Only	Daily Only
One year..$10.50	One year....$5.25	One year....$7.00
Six months. 5.50	Six months.. 2.75	Six months.. 3.75
One month. 1.00	One month.. .50	One month.. .70

Other States, Mexico and Canada

Daily and Sunday	Sunday Only	Daily Only
One year...$12.00	One year....$5.50	One year....$7.50
Six months. 6.50	Six months.. 3.00	Six months.. 4.25
One month. 1.10	One month.. .55	One month.. .75

Rates to Foreign Countries not listed will be furnished upon request.

Entered at the Postoffice, Washington, D. C., as second-class mail matter.

TELEPHONE NATIONAL 4200

Monday, May 20, 1940.

In A Solemn Hour

The address which Winston Churchill delivered by radio Sunday to the British nation, the empire and the world was grave in its context and solemn in its manner. But it was no anguished cry of despair. On the contrary, it was a fighting speech.

Grim determination marked its every syllable. And while Great Britain's new premier predicted final victory for the Allies and liberation of the countries invaded by the Nazi conquerors, he warned the people of Great Britain that for them the darkest hour was yet ahead.

Mr. Churchill did not try to disguise or minimize the gravity of the situation facing the Allies. To do so, he said, would be foolish. Even as he spoke the German armies were making further inroads into France. But he expressed the thought that it would be equally foolish to assume that the German juggernaut cannot and will not be stopped. An army of 3,000,000 to 4,000,000 men, he said, cannot be overcome in a raid. He even held out hope that through allied counter-attacks a "sudden transformation" of the scene may be effected.

Events will show to what extent he indulged in wishful thinking. The British and French fight on. Mr. Churchill's speech combined a solemn pledge that they will continue to fight on with an exhortation to the British people that they prepare themselves for a much greater struggle than any they have heretofore experienced.

At least this note of dogged realism is an encouraging factor for the Allies.

For The Record

There is, of course, absolutely no likelihood that the declaration of the 21 American republics protesting "the ruthless violation by Germany of the neutrality and sovereignty" of the Netherlands, Belgium and Luxembourg will make the slightest impression on the Nazi regime. Nor can it have any immediate bearing on the grim events unfolding in Western Europe.

Force, in Hitler's eyes, is its own justification, particularly when the ruthless application of force results in tremendous strategic advantages for the Third Reich. Yet, platonic as is their gesture, the nations of this hemisphere would have been wholly remiss in their duty had they done otherwise than to put on record their condemnation of this latest series of Nazi aggressions.

The immediate significance of this declaration, originally proposed by Uruguay and promptly accepted by the governments of the other New World republics, lies in the fact that it is a further demonstration of inter-American solidarity. In no previous crisis has it been more important than it is at present for the nations of this hemisphere to think together and act together.

The declaration against the Nazi invasion of the Low Countries has no teeth in it. It calls for no action. But it does, at least, demonstrate that all of the American nations are of the same mind with regard to Germany's conduct.

Harvard Experiment

A new order of study is about to be introduced for students intending to enter the Harvard Law School. Instead of requiring four years of college work, followed by three years of law, students will begin their legal studies after three years of academic work. At the end of two years of straight study of the law they will devote two final years to law and the social sciences.

The length of time required to obtain a degree from the Law School will be the same. The difference will be that a study of the social sciences by students working for the A. B. degree will follow two years of legal training instead of preceding it, as is now the case. The new order will result in the degrees from the college and the Law School being conferred at the same time.

Dean Landis states that the plan is an experiment which will probably be applied permissively to members of the present freshman class at Harvard. If successful, the system will undoubtedly be extended to the undergraduates of other colleges.

This new program is based upon a belief that college students are too immature to undertake intensive study of the social sciences in their undergraduate days. Dean Landis thinks more time should be spent on acquiring proficiency in writing, and in studying the history of thought and English literature. With such a background of general information and with training in the meaning and use of words, students will be better equipped to embark upon law courses of a technical nature.

By postponing study of the social sciences for several years, the law student may be expected to bring a maturer judgment to bear upon social and economic problems. Moreover, his studies should give him an insight into the part which lawyers can play in molding public opinion and influencing legislative trends having social and economic significance. The arguments in favor of this innovation are certainly persuasive and the results of the experiment will be awaited with interest.

A Fight Of Our Own

A very discouraging picture of law enforcement in the District is presented in the fourth annual report of the Washington Criminal Justice Association. One is forced to conclude that, in the war against crime, the Capital City is waging an ineffective fight.

It is true that last year shows a substantial improvement over both 1936 and 1937. But the police failed to hold the gains made in 1938. The association shows an increase of 10 per cent in serious crimes last year. Residents of the Capital were victims of 2,547 housebreakings, 1,023 robberies, 855 cases of grand larceny and 583 cases of aggravated assault.

This record of crime on a wholesale scale would be less disheartening if our law-enforcement agencies were able to cope with the menace. But the findings of the W. C. J. A. reveal striking odds in favor of the criminal. In 1939 there was one conviction for every six housebreakings; one conviction for every eight cases of grand larceny, and one conviction for every five robberies. Gains made in recent years cannot hide the favorable chance a criminal has of snatching his loot and making his getaway.

The weakest part of our law-enforcement machinery appears to be the police. Indictments were returned in 90 per cent of the cases presented to the grand jury. Pleas or verdicts of guilty were obtained in 79 per cent of these cases by the District Attorney. Since 1937, moreover, the percentage of indictments followed by convictions has increased substantially. Once criminals face our judicial machinery their chance of escaping punishment is very slight.

Unfortunately, the same is not true of felons sought by the police. Arrests were made in only 44 per cent of the cases studied by the Criminal Justice Association in 1939. The thief and the hold-up man thus have good prospects of being able to continue their nefarious trade. That fact may be a reflection upon the efficiency of the police; certainly it is a reflection upon Congress for denying the Capital an adequate protective force.

While the population of Washington is estimated to have increased by 168,000 persons during the last decade, only 82 additional policemen have been added to the force. Here is prima facie evidence of neglect. Lured to Washington by the city's unsavory reputation as a center of crime, gangsters and thugs have every reason to be gratified that Congress has placed so few obstacles in their paths.

Special attention is given to the prevalence of crime among juveniles here. Approximately 3,000 boys under 17 years of age were arrested in the fiscal year ended last June 30. Some good work has been done in turning youthful delinquents away from criminal careers, but the recruiting of youth for lawless pursuits is still appalling. Particularly striking is the 190 per cent increase in juvenile arrests for housebreaking last year. The age groups studied for 1938 and 1939 are not strictly comparable. Still it is evident that the city, by permitting crime among youths to flourish, is building up greater trouble for itself in the future.

Even in a time of emergency such conditions in the Nation's Capital ought to stimulate to action both the police and Congress.

No Need For Haste

Senator Harrison's assurance that the emergency defense program will not be retarded or embarrassed for lack of funds makes it possible to defer discussion of plans for financing defense expenditures until the next session of Congress.

The question of how funds shall be raised is not a minor matter, as President Roosevelt has intimated. It is, on the contrary, extremely important to decide whether or to what extent contemplated outlays ought to be covered by new taxes. The existence of an emergency does not warrant borrowing without limit regardless of the effect upon the budget.

However, Congress is not prepared on the eve of a Presidential election to give the proper amount of time to study of this unexpected financial problem. Between sessions the Treasury will have opportunity to outline proposals and make recommendation for later consideration by Congress.

No doubt the desire to avoid discussion of new taxes or increases in the debt limit at this time is due, in large part, to fears of the effect upon the election returns. But that does not outweigh the strong arguments in favor of delay as a safeguard against overhasty action.

Mr. Morgenthau's Doubt

Secretary Morgenthau believes that the Government's gold policy has expanded our exports, encouraged domestic industry and enabled us to acquire "the safest physical asset in the world." After emphasizing the advantages of the gold policy, however, Mr. Morgenthau permitted a note of doubt to creep into the address which he delivered recently before the women's division of the Democratic National Committee.

He mentioned the possibility that the present turmoil may leave the world in the grip of ruthless powers dominating a large number of formerly independent states. In that event, international trade and finance might assume the character of domestic trade, with settlement of balances between countries effected by a simple transfer of deposits.

This hypothesis suggests a multitude of disturbing complications. Mr. Morgenthau rightly concludes that, under such conditions, our gold holdings would doubtless be a relatively minor cause of anxiety.

It is, nevertheless, significant that the Secretary of the Treasury has at last publicly recognized the possibility that gold may eventually cease to be employed as a means of international payments. For a long time suggestions of this kind were dismissed as the speculations of irresponsible theorists. Last January, however, Dr. E. A. Goldenweiser, writing in the Federal Reserve Bulletin, referred to the problem presented by "the accumulation in the country, in exchange for our products and other forms of wealth, of an asset (gold) which is of little value now and whose value in the future is unpredictable."

Since then, the process of accumulation has continued at an abnormally rapid rate and our gold hoard has risen to approximately $19,000,000,000, or nearly three-fourths of the world's monetary gold stocks.

Regardless of the outcome of the war, these gold acquisitions will present an acute problem when peace is restored. Every nation, including Germany, which has shown extraordinary ingenuity in carrying on foreign trade without gold, has heretofore been eager to acquire that metal, because it could be exchanged for goods. The fact that the United States has been willing to accept unlimited quantities of gold has maintained its traditional prestige as a medium of international payments. But the situation may be very different in the reconstruction years to come.

It is not necessary to postulate a Europe dominated by a few dictatorial powers to envisage an economic and financial order in which gold would lose most, if not all, of its monetary importance. In the past, gold served its purpose well because movements of goods and of capital were sufficiently well-balanced to prevent excessive concentration of the money metal in any single country. Unless the political and economic maladjustments which have been responsible for the extraordinary gold influx into the United States can be corrected, it can hardly be doubted that gold will lose its value for monetary purposes in the post-war world.

"Suppose a scientist beat a drum and blasted a loudspeaker to prove his theory—where would we be?"—Dr. John M. Fletcher. We don't know. Where are we?

"Remains of a prehistoric man with outstretched arms have been dug up in Indo-China." This seems to confirm the general impression that fishing is one of the oldest human occupations.

"A Denver bride of a month applied for divorce because her husband pushed her downstairs four times within a week." —News item. So she doesn't want to play, eh?

Even if we believed everything we hear these days, we couldn't remember it.

Elephants and All

From the Christian Science Monitor

Perhaps it's the sight of the pushcart peddler with his heaped-up sacks of hot roasted peanuts who comes out of hibernation about this time every year . . . Perhaps, again, it's the balmy breezes from the Southwest, the tulips, hyacinths, and jonquils, the green mouse ears on the spirea, the catkins on the willow tree, and the inspiring trill of the song sparrow . . . More likely, however, it is the unfailing cunning of the bill-poster who always puts up his most colorful "twenty-four sheet" on the billboard beside the train tracks where thousands never fail to see it . . . Or possibly all these phenomena combine to reawaken in us that yearning that comes every spring to every American boy—even if his boyhood began in the seventies. Whether he carries water to the elephants, crawls under the tent, or buys top price front row seats for the whole family, no boy is immune to "circus fever." There is only one known cure, and the victim is glad to undergo it annually.

Turning Back

Letters To The Editor

All communications must carry the writer's name and address though pen names are permitted at the editor's discretion. In fairness to other correspondents brevity is requested. Letters are subject to condensation.

Against Another '17

To the Editor of The Post—Sir: I was born in the United States of English and German parents; of course that makes me an American citizen. As such, I attended schools, colleges, "The West Point of the Air," and now, although in civilian life, I still hold a commission in the Officers Reserve Corps.

The reason for this introductory explanation is to quiet any belief that I, myself, nurture any radical tendencies. I merely wish to take advantage of this opportunity (as one of those who would in all probability be called upon to do the "dirty work" while the ones now shouting the loudest stay at home) to voice my opinion in protest against this country supplying any belligerents with either financial aid or otherwise supporting these nations in their struggle for power. If this is done, sooner or later a repetition of 1917 will be reenacted. And for what? The British Empire—of course. Let them maintain their domination over the empire by their own strength—they got it that way; now let's see if they can keep it.

Believe me, I hold no brief for Naziism or other isms. After all, I took an oath as a Reserve Officer in the United States Army which I mean to keep regardless of my own views, and, as previously mentioned, we're the ones who will do the fighting and dying, so can anyone, especially those who will "hole up" back here, object or refute this letter? J. L. STUDLEY.

Washington, May 16.

A Peace Candidate

To the Editor of The Post—Sir: My commendations as a subscriber and conscientious Post reader upon your fine "nonsectarian" policy of letter publishing. I refer to your courteous printing of Mr. Carwile's letter on May 15 headed "Peace Candidate."

He complains, you will recall, of the likelihood that there will be no unequivocating "Keep America Out of War" Presidential candidate in the coming elections and proposes a further confusing division in American political life in the form of another political party, a "Peace Party." Surely, were he a conscientious reader of yours or any other major paper of the Nation and the Nation's Capital in particular, he could not have missed the excellent reports on the unqualified noninterventionism of Norman Thomas and the "Peace" Party if there ever was one, whose candidate he is. Surely, he could not have failed to read of the Socialist Party Convention's almost unanimous adoption of a positive program for peace action.

May I refer him to the excellent articles of your Mr. Folliard in your issues of the week-end of April 6-9?

IRWIN SIRVIN.

Washington, May 15.

He Reverses His Position

To the Editor of The Post—Sir: Since the outbreak of World War II, The Post has been kind enough to publish two letters in which I saw fit to criticize the Soviet Union and the Communist Party of America. Now I wish to retract everything I have previously said.

In critical moments when world-wide holocausts sweep entire nations into chaos, it is easy for an individual to lose one's head, to become hysterical, emotional, blind to all that is happening. Once the error is committed, it is not easy to apologize, to say "I have been wrong," but such is now the case. I permitted myself to be persuaded by the Hoovers, the Dorothy Thompsons, and now in a calmer, more rational moment, I can recognize these for what they are and have been: Outspoken defenders of reaction, the stooges of economic royalists. Their fight has never been my fight; their fight could never be my fight.

Today the Soviet Union stands on a firmer footing on which to maintain her own national peace and harmony, simply because she has turned back the combined world-wide imperialistic onslaught that used Finland as a battleground. Let us not mourn for the poor Finns who died that England might expand; rather let us rejoice that Chamberlain and Daladier received the first thrashing north of Leningrad. They betrayed democracy in Ethiopia, in Albania, in Spain, in Poland, in Czecho-Slovakia, and even now in China and in their own countries. Their fight is not our fight. Our fight is the fight of a free Spain, of a reborn Czecho-Slovakia, of a new, greater China, of a liberated, glorious India!

As to World War II, there can be little confusion. The outcome must be just this: That both sides must lose. The victors must be the little people, the tired, shackled, enslaved people—the peoples of India, French Indo-China, of Africa, of Ireland, Egypt, of the Holy Land. In Germany the outcome must be revolt: The overthrow of Hitler and all that he has represented. Germany must emerge as a living nation of free, independent men. And we in this country have our task—to see to it that we are not betrayed.

Two betrayals face us: One, the threat of fascism; second the threat of our participation in a war which is not of our concern. Those who would betray us into fascism are the Dies, the Coughlins, the Hoovers and the Dorothy Thompsons. Those who would betray us into war are the Administration, the Sumner Welleses, the Walter Lippmanns.

Today when everything we hold dear is threatened, I know of but one power, one force that fights constantly in defense of our inalienable rights—the right to a free, joyous life in a Nation at peace, both with itself and abroad. That force is the Communist Party. Today it faces grave dangers at the hands of such "patriots" as Martin Dies and J. Edgar Hoover. Their comrades in arms are the Coughlins, the Pelleys, the Bund, the Ku Klux Klan, the vigilantes, the Christian Front. These men are ambitious politically, and they know that only in a Fascist state can their ambitions reach their ultimate culminations.

The Communist Party needs the support of every American in its struggle, for there is no other group that so valiantly opposes the growth of fascism; there is no other group that can possibly prevent the spread of reaction and war; there is no other group that from day to day champions our rights and our lives. If we permit the reactionaries to smash this organization, fascism will spread; unions and political parties will be then smashed, fraternal organizations, lodges and church groups will be exterminated.

I was wrong when I attacked the Soviet Union and the Communists in my two previous letters. I now want to undo whatever harm I might have occasioned. I want to work all the harder now to help keep our rights, our freedom, our lives. BERT B. OWEN.

Washington, April 9.

"No, Thanks"

To the Editor of The Post—Sir: The Post lists as news a statement by Secretary Hull which says in effect that we should aid the Allies in the present European conflict, a statement which echoes the speech made by Roosevelt May 10. On May 14 The Post's columnist Mark Sullivan comes out with the broad and very open statement that it is up to the United States to stop Nazi Germany by aiding the Allies. The question now is Why? Yes, why should we aid the Allies to subjugate millions of colonials each year? Why should we aid the Allies who still owe us for the aid we gave them in 1917 and on whose soil are buried the bones of our young men who gave their lives to stop the "Beast of Berlin"?

On the other hand we can't, as lovers of freedom, possibly aid Germany. In fact we can't aid any country that treads over the backs of its minorities and even its own people, in its ruthless trek towards the exploitation of even more minorities.

But why don't our leaders offer aid to Germany? After all her gold is as good as that of the Allies. Are we selling food (which should be used for our own needy) and munitions in an effort to create work for our unemployed? If so why not sell to all buyers? No, the answer is really very simple. We can't aid Germany (so says Wall Street) because Germany is looming as a greater threat to our own imperialist strivings. It isn't a question only of saving the world markets from the German racketeers.

This time, however, the voice of the Yanks who actually do the dying will speak up and say that they have nothing to gain by our entry into the European conflict. "No, thanks," say the Yanks.

O. P.

Washington, May 14

Reply To Betty Kirk

To the Editor of The Post—Sir: I wish to protest the publication of an article in The Post of May 14 by a Betty Kirk entitled "Mexico Moves Right" which, camouflaged by a Mexico City date line, contains the most vicious attack against the Mexican people I have seen in some time.

Chiming in with the accusations of the American oil magnates, big business and Martin Dies, Betty adds her voice to the task of smearing the Mexican government and the C. T. M. so that it will be possible for American business to call upon the United States Government to help them regain control of the natural resources of Mexico.

Betty talks about "a public revolt, led by the army, against militaristic ambitions of the Confederation of Mexican Labor."

Somebody in Mexico must have told Betty Kirk that the C. T. M., composed of 3,000,000 organized workers together with the 4,000,000 organized farmers and peasants, make up the nucleus of the powerful P. R. M., which is the party of Cardenas and Camacho. Except for British and American imperialist elements and a handful of reactionary die-hards among the army officers and the leaders of the Catholic Church, the Mexican people are united in their support of the candidacy of Camacho, who has pledged himself to continue the policies of Cardenas. Without intervention from the United States, the Mexican elections in July are sure to result in the continuation of the progressive policies of the present Mexican government.

There is danger of a revolt in Mexico, but that danger comes from the people Betty Kirk speaks for—the American oil interests and big business, which has already succeeded in destroying the now extinct "Good Neighbor" policy and is yelling for armed intervention.

ISADORE WEISSBERG.

Washington, May 14.

The Post Impressionist

Mrs. Logan's Washington

"The Home Manual," an omnibus of a book, was published in 1899 and was edited by Mrs. John A. Logan, who was then living in Washington.

The introduction modestly set forth that "The Manual" was written for "the millions of busy people who have no leisure to ransack libraries or to peruse books to glean the valuable knowledge here presented."

Advice covering almost every situation that could arise in the life of a mother, wife, "gay young girl," a salesperson in a shop, a worker in a factory, a writer for newspapers and even "a sportsman who sees his friend fall wounded by his side," was generously given.

The real theme of the book, though, was good manners; particulary etiquette that was then in vogue in Washington. Mrs. Logan was as truly the harbinger of Mrs. Post as the quince blossom of the fruit. No situation was too trifling for her counsel.

One chapter was devoted to "Conduct on the Horsecars." Odd predicaments often cropped up even in the nineties. We read that no lady, on entering a horsecar and finding all seats occupied, ever made a scene. Nor does a lady, continues Mrs. Logan, place her basket or bundle upon a stranger's knee. A gentleman does not expectorate in the straw, which, in those days, covered the floor of the aisle. If a gentleman did offer his seat to a lady she must acknowledge the courtesy with a perceptible nod and an audible expression of thanks. A mere lowering of the eyes was not enough. But, Mrs. Logan hastened to add, that should end the episode. The gentleman should not presume to converse further with the lady.

In her chapter on "Conduct on the Steamcars," she also warns the young girl against the wolf in sheep's clothing, who, with an outer show of kindness, raised or lowered the window by her side. That was often done with the sole thought of entering into a conversation that might betray an innocent girl into a very embarrassing situation.

According to "The Manual," a dinner was the most elegant mode of entertainment. Any woman not positively ill-bred could give a ball; but only a lady thoroughly versed in the usage of good society could qualify as a successful dinner hostess.

It had become old-fashioned, in Mrs. Logan's time, for a butler to wear white gloves when waiting upon the table. Instead, he carried upon the palm of his hand a folded napkin (a clean one, admonished our mentor), one corner of which was wrapped tightly around his thumb.

Having spent her girlhood in the Middle West, Mrs. Logan, probably, had never tasted oysters until she came to Washington. One taste had enchanted her. None of the model menus that she gives in "The Manual" for bridal breakfasts, luncheons, dinners and even afternoon teas was complete in her mind unless oysters were served in some fashion.

At a formal dinner, we are told, if raw oysters are served, the guests should start eating as soon as they were seated. They need not wait for the signal from the hostess.

Before starting a conversation at a dinner party, a lady is warned, she should first ask her escort if he is the type who prefers to eat in silence. If that is the case, she must depend upon her own inner resources for entertainment and address remarks to him only between courses. But if he should happen to be a versatile soul and could eat, talk and listen all at the same time, she should take care that the conversation be confined to trivialities. The lady might be coy and coquettish, but never serious. Some gentlemen make a study of collecting a store of "telling anecdotes" just for table conversation, Mrs. Logan adds, and that, of course, would tend to a sprightly evening.

Since the days of Abigail Adams calling has been an important activity in Washington. Morning calls were always the most formal. When a gentleman called in the afternoon he left his hat, coat, umbrella and overshoes in the hall. Washington must still have been a quagmire in the nineties. But if he made a morning call he brought his hat and umbrella into the drawing room and held them on his lap. For once Mrs. Logan becomes a little vague. She does not mention what he does with his overshoes. This lapse arises, no doubt, from her worry about the "society small talk," as she phrases it, which must be indulged in for the duration of the call. One can scarcely talk about the weather for the entire 15 minutes, she laments. If one has been abroad one might say: "How beautiful the spring must have been in Paris this year." At that the hostess might recount some interesting experience she had when she was last in France. Thus a lively 15 minutes might ensue.

The departure, also, was a ticklish affair. A plain "good-by" was altogether too abrupt. But, "I hope to see you at the Charity Fair on Saturday, good-by," seemed an elegant and graceful line with which to make an exit.

Grammar and the use of words were not slighted in "The Manual." The war over "lady" and "gentleman"—the two most perplexing words in the English language—was then at its height. If they were misapplied they became vulgarisms, according to Mrs. Logan, "and so nice is the discrimination that the employment of these terms has been pronounced the most delicate test of any person's familiarity with good society."

The reader trying to understand the intricacies of Mrs. Logan's rather befogged explanation turns with relief to the next chapter. It is entitled, "Portable Lunches." Once more we are back on solid ground. "The piece de resistance of the portable lunch, says Mrs. Logan, "is the oyster sandwich."

STIRLING BINKLEY.

Bottlenecks In Defense

By Ernest Lindley

Skilled Labor Supply

ABOUT 18 MONTHS of intensive effort will be needed to step up our national defense program to the tempo proposed by the President. In some sectors, of course, we can forge ahead rapidly. But in others there are real obstacles.

Chief of these is the shortage of several classes of highly skilled labor. We have millions of unemployed but none with the special training required for a number of the most delicate operations which are indispensable to the equipping of our Army, Navy and air forces. For these particular skills, at least four years of apprenticeship normally are required, although capable men with training in similar crafts can switch over after training of from six months to one year.

The narrow bottlenecks exist in both the Army and Navy branches of the defense program. Most of our naval construction is now on a one-shift basis. The President wants to speed it up to a 24-hour three-shift basis. But the single shifts already absorb the entire available supply of skilled workers in a few specialized lines. According to the Navy, shortages exist in naval architects, certain classes of draftsmen, ship loftsmen, ship fitters, marine engineers, tool and gauge designers, toolmakers and coppersmiths.

Loftsmen are the pattern cutters of shipbuilding. They take the drawings of the draftsmen and mark out the full-sized patterns for the individual steel plates in the ship. When the loftsmen have finished, the fitters take over. They apply the patterns to the steel, mark where the steel is to be cut and holes for the rivets are to be drilled. When the plates are finished, they see that they fit perrectly. For these tasks highly trained, careful workmen are indispensable. From scratch a four-year apprenticeship is necessary, and only the better men can qualify, although boilermakers, structural ironworkers and other metal workers can be trained as loftsmen and fitters in from 6 to 18 months.

FOR TWO YEARS or more both the Government-owned Navy yards and the private shipbuilders have been increasing the supply of skilled workers required for naval construction. Apprentice training groups have been trebled and quadrupled. In addition, "in service" training has been instituted for men borrowed from allied crafts. These men are given jobs as helpers and are required to go to night school while they adjust their skill to naval requirements.

With the help of all this training, the Government yards are now employing 40,000 persons and private yards are employing 22,000 in naval construction. For three-shift 24-hour work the Government yards would need about 55,000 more workers, and private yards about 35,000 more. This is without making allowance for any increase in the number of yards.

The Navy yards plan to take on 15,000 more workers immediately, but the experts estimate that it will be 18 months before they can train enough men to put both Government and private yards on a three-shift schedule.

But the most acute difficulty on the Navy side arises from the lack of naval architects and draftsmen. The experts say that the entire available supply of men trained in these fields is now fully employed. These men have been able to carry the load only because we have been using the same set of designs for more than one ship.

But now, suddenly, it becomes necessary to redesign many of our ships to meet the formidable threat from the air, as it has been established by the European war. In addition, as rapidly as possible, many ships now afloat will have to have their superstructures altered. The experts assert that from the available supply of naval architects and expert naval draftsmen, this task, on top of the present load of work, will demand almost superhuman energy. Literally, it will require men to work 14 and 16 hours a day, and still it will remain doubtful whether they can turn out the work during the next 12 or 18 months, while young architects and draftsmen are being trained to take on the simpler parts of the job.

CORRESPONDING bottlenecks in the supply of skilled labor exist on the Army side, especially among tool and diemakers, barrelborers, turners, architects, coppersmiths, tinsmiths, certain military steelworkers and aviation instructors.

Curiously, some of the bottlenecks most feared a year ago are now regarded as easily broken. These are among workers in airplane factories and airplane mechanics. With larger orders for planes, manufacturers have been able to put into effect semimass production methods. They have been able to train workers much more rapidly than they anticipated. Likewise, we seem to have an unlimited supply of men with the ability to become aviation mechanics. This is due to the automobile and the experience of hundreds of thousands of young men in tinkering with second and third-hand cars. They need intensive training, but they have as a foundation aptitudes which are rare in most countries.

These shortages are the penalties which we have to pay not only for 10 years of depression but for 21 years of peace. They exist, and we have to make the best of them. They cannot be remedied by words or by second-guesses as to what we should have done several years ago.

GEN. PEYTON C. MARCH
He calls for a million men, and Westbrook Pegler speculates on where they will be found

Fair Enough

By Westbrook Pegler

What Men?

NOW WAIT a minute—just a minute. It is all very well to talk of preparedness for defense in a general way, but this thing is beginning to get personal. It is getting personal to everybody.

Gen. Peyton C. March, who was Chief of Staff in the first World War, is saying that the problem calls for an army of a million men, which is a fine figure. But what men? Which men? At this point the discussion gets intimate. Does he mean to say that a man has got to throw up his job, which was so hard to get, pack away his civilian clothes, swear away his right to smoke and drink when he likes, stay out as late as he likes and say what he likes about the boss or the President of the United States, and go off somewhere to live in a wooden shed with a hundred total strangers and no privacy, dig holes all day and wear a suit that is practically nothing but brown overalls, and never speak out of turn and always say "Sir" to the boss?

Does he mean that a young fellow in college who has been running a temperature about a dream number whose picture is on his dresser has got to drop out and join the fellow who has quit the job, in the same restricted conditions? Are these million men to be actual individuals or just theoretical men without identity or personality or private plans and ambitions? And will they include men above the arbitrary, theoretical age limits according to the recent suggestion of Col. Bill Donovan, late of the Sixty-ninth New York, who holds that fitness, not age, should be the first consideration? Why not?

IT BEGINS TO SEEM that the million men are to be actual individuals with personality and all that, and not just "they." And because you won't get a million fit volunteers just by blowing bugles, they will be subpenaed, not invited.

But this is nonsense. They can't do that. This is a free country and not at war. Free, in a way, and not at war, either, in a way, but getting ready to fight a war if the Germans and the Italians smash the Allies, and, after pausing a while to pull themselves together, start messing around on this side of the Atlantic. The Germans and Italians are great hands to slug people who make the mistake of regarding them as friends and neglecting to go thoroughly armed at all times, and they do admire South America.

It all seems so unnecessary. This country wants no part of Germany or Italy. Couldn't the Government just send them a written guarantee that this country positively will never attempt to take any part of Germany or Italy or attack either of them, and just wants to rock along? Maybe, but there were half a dozen countries in Europe which gave and lived up to the same guarantee, and the Germans and Italians changed them, anyway. It is a man named Hitler who decided when other people must abandon their homes, their hopes and their lives for war. Hitler and a former Communist named Mussolini. They are the ones who have decided that a million personal, individual Americans, to use Gen. March's figure for a starter, will have to drop everything pretty soon and go soldiering.

THEIR DECISION gets personal in other ways, too. It makes it practically useless for Americans here in their own homeland and bothering nobody to make plans for their personal future. Their earnings and savings will be skimmed and skimmed to pay taxes or buy bonds to pay for uniforms and guns, airplanes and tanks, ships and shells and great military camps just at a point when it seems that the old system can't stand another ounce of strain. Nobody knows, but everybody is entitled to a guess at what that means.

One guess which worked out in other countries is that it will mean that everybody who has anything will wind up with nothing, and that those who have nothing will still have nothing. This phase of it is deeply personal, too, although not as physical as the affair of the million men and, perhaps, a second, third and fourth million.

There are some, not many, who think it would be better to do nothing at all about it, and send Hitler and Mussolini a note saying we will hold them responsible before the public opinion of the world and before God if they kill unarmed, defenseless Americans and conquer the United States. It might work, but it seems a very chancy way of dealing with the problem, because it has been tried before without success. Hitler and Mussolini say they are world opinion, and they say there ain't no God.

Revising Our Concepts

By Dorothy Thompson

Defense No Longer Enough

S. S. Washington, May 19.

MORE THAN untold hundreds of men have died in the last ten days, in Norway, in Holland, in Belgium and France. A world has died. The formulae and cliches by which we have been limping along have proved themselves tragically false. We must revise our thought and our action.

THERE IS no such thing as purely defensive warfare.

This should have been demonstrated to all the world, first in Spain and later in Poland. Even the most willful must see it now.

The French have based their political and military strategy upon the idea of defense and security. Their defenses have cost them billions and are formidable beyond description. No Frenchman is willing to carry war to another country's soil, but he will die with superb heroism to defend his own.

There is a law of physics—namely, that a moving body has vastly greater power than a static body. In this world of machines, he who strikes first, with all the power at his command, gains an advantage which cannot be compensated by superiority of numbers *(vide Spain)*, nor by equality of armaments if the latter are used purely defensively.

Bombing planes will reach their objectives in such proportions as to make the raids effective. If the aggressor is willing to pay a high enough toll of lives and machines, he cannot be kept wholly from his destructive work by pursuit planes.

Or, an air arm purely for defense must be vastly stronger than an air arm for purposes of offense and must be prepared not only to defend itself against the disadvantages of the surprise attack but to carry an equally vigorous attack to the aggressor's own soil.

The army of France is superior to the army of Germany, man for man, in training and in morale. It is greatly inferior in numbers, both of divisions and machines, than its political or military leaders dreamed or told the people. But that inferiority is insufficient to explain the apocalyptic advance of the Nazis. In the war of movement and mechanics the offense has an overwhelming advantage.

THE INDEPENDENT small nation is a myth and presumes the absence of evil in this world. It cannot defend its soil, its institutions or its culture.

The small old nations of Europe, judged by any human standards, have greater justification for their existence than have the large ones.

They have a higher standard of education, a more nearly equal distribution of wealth and culture, are less susceptible to catastrophic social upheaval, are more lightly taxed and are better governed; but whether they are hard, civilized and armed, like the Swiss; or civilized and unarmed, like the Danes; or rich and casually armed, like the Dutch, they cannot sustain their existence.

NEUTRALITY is a myth. It presumes the universal rule of international law, and this presumes the power to enforce it by nations stronger individually or collectively than any potential aggressor.

Germany, a country of 65,000,000 people in 1938, has absorbed 63,000,000 of other peoples since then, many of them neutrals, by offensive terror or by offensive warfare.

THE TOTALITARIAN state alone is capable of effectively waging the totalitarian war.

This war of a whole population against whole populations by every conceivable means of military, economic propagandist and terroristic action demands, first the complete subjection of war-making nations to a single authority; complete control over the entire financial, industrial and labor life; the turning of the whole people into a war machine, in which the working population from top to bottom is treated and paid like an army, its officers and industries becoming primarily munitions factories used only secondarily for the production of goods for human consumption.

Against this system, in war, no form of free enterprise conducted for personal profit and/or in the interests of individual consumers, and no system of socialism conducted in the interest of the collective standard of life can survive.

NO PRIMARILY commercial or primarily agricultural nation, or nation devoted to the production of quality goods, can survive, in modern war, against highly industralized mass production nations.

Commercial nations, like the British, supply themselves by buying what they need with reserves and credits distributed throughout the world. Since they have no control over the political programs or whims of their suppliers, they can never be sure that a congress will not pass a neutrality act or suddenly interfere with the normal credit system, and thus, in effect, blockade or partially blockade them.

THE BRITISH airplanes are, figuratively speaking, Rolls-Royces—the Spitfire and the Hurricane. This war proves that a hundred Fords are better for war than fifty Lincolns.

The command of the sea may win a long war of attrition, but it is no defense against the destruction of the nation that possesses it.

It is entirely possible that before the summer is over the British people will be confronted with the choice of giving up their fleet, accepting dictated terms, or subjecting their factories, cities and populations to a reign of terror from the air unprecedented in human history.

The Nazis demonstrated first in Germany that their own population could be subjugated by terror, intimidation and propaganda. Wars can possibly be won by terrorism and by the destruction of factories and communications by dynamiters dropped from parachutes into the midst of a civil population.

The nation whose all-powerful leadership has no respect for human life has an advantage, in war, over peoples who hold life sacred, as the kidnaper has the advantage over the parents of the child he holds.

The power of persecution, terrorism, extortion and the holding of hostages has been demonstrated for seven long years to a complacent world washing and rewashing its hands in the blood of just men, or futilely rushing around with stretchers to pick up the victims.

Whole nations can be held as hostages in totalitarian war.

MILITARY ALLIANCES for defensive purposes are useless against a huge union, singly directed.

Military alliances for defensive purposes mean division in command, lack of completely integrated financial and economic action, incapacity in striking power and an enormous field for disruptive propaganda.

The concept that money is beyond good and evil and that economics can function regardless of human purpose is blown up with the cities, factories and the bleeding bodies of men.

The airplanes that dropped bombs on Dutch towns were made in factories rationalized with American loans; the trucks that transported the aggressors over neutral frontiers were manufactured — some of them — by American-owned factories; the machine tools to make the machines on which the machines of war were made came, in large part, from America.

WHAT DOES all this mean? That we must all be Nazis or accept the Nazi rule?

No—not unless Lucifer won the war against God.

It means that an era is over and that a new one has begun, in which the world will be united and free, with all the rich diversity of human cultures but with the rights of nations strictly limited and the world policed; or it will be united and enslaved, with no rights for any one.

It means that there must be as sublime an imagination for good and as great a will for world-wide justice and freedom as there has been for evil.

It means that this war is a revolution, which will not be won or lost in Europe but won or lost on a world-wide scale.

It means that political action, at this moment, is as important as armaments.

The dark beast of the Nazi world must not be allowed to crouch upon its exhausted victims and feed upon them for new conquests. It must be attacked—first of all by the certain knowledge that it stands utterly alone and without friends; that all its victories are temporary, because men will not live under such contemptible rules; and that the full economic, financial, commercial and machine power of the United States is to be used, however long it takes, for the establishment of a world fit for human beings.

Those who are fighting must know for what they die; they must know that they are not dying as units of an expiring world, but dying for a new world—our own world, growing out of great traditions expanded and renamed, dying not for yesterday, but for tomorrow, not for nationalism, but for commonwealth, not for money but for a decent human life; not for dominion but for union with equality.

If we are not prepared to accept that responsibility, to dare for countervision, then give the world to Hitler, to his vast nightmare of servitude and oppression!

Off The Record

By Ed Reed

"I come home on a furlough and she says, 'My! What a dandy contraption for digging dandelions'!"

Foot flattery wonderfully well achieved in the smart lines and details of this white kid 2-eyelet oxford with dainty scalloping and perforations, well sewed sole, scientific construction cleverly hidden!

Jelleff's Shoe Salon, 4th floor

GEN. GAMELIN
Dorothy Thompson tells why his men had to fall back

The Once Over

By H. I. Phillips

Conversation At Doorn

Wilhelm: Well, well! Think of meeting you of all people here in Holland! How come?

Hitler: I just happened to be passing. You're surprised, eh?

Wilhelm: Surprised! I thought I was beyond cannon range for life.

Hitler: Didn't you expect me?

Wilhelm: Well, I had a sort of hint.

Hitler: What was it?

Wilhelm: All those assurances of yours to Holland and Belgium that you would respect their neutrality. When neutrals get pledges like that something is brewing.

Hitler: You should know.

* * * *

Wilhelm: I'm certainly excited. But aren't you working too fast?

Hitler: What makes you think so?

Wilhelm: I dunno; I've a certain funny feeling about too much success in the initial phases.

Hitler: The German army is invincible.

Wilhelm: Shush! That's what I thought!

* * * *

Hitler: I've swept everything before me in the first few days of the advance.

Wilhelm: The first few days are easy; it's the last few years that are tough. I felt the same way you do once.

Hitler: What happened to that war of yours, anyhow?

Wilhelm: You'll find out! . . . Something went wrong, that's all.

Hitler: Nothing ever goes wrong with me.

Wilhelm: Please stop boasting. I'm superstitious. What makes you so confident you can succeed where I failed?

Hitler: You lacked parachute tactics in your time.

Wilhelm: The hell I did. Nobody ever went up higher or came down further behind the lines!

* * * *

Hitler: Well, this is no time for argument. I knew you were in Holland and thought it a nice gesture to drop in and greet you. I didn't happen to meet you personally in the last war.

Wilhelm: No; they tell me you were a sergeant.

Hitler: Yes.

Wilhelm: I didn't meet many sergeants.

Hitler: Oh, yes, you did, but you mistook them for generals.

Wilhelm: Why didn't you ever look me up in the last war. I certainly could have used you.

Hitler: I tried to reach you, but couldn't.

Wilhelm: So many people were after me in those days!

Hitler: Well, I've got to get back to the front.

Wilhelm: What's the hurry?

Hitler: I've got to take Paris and London.

U. S. War Peril Grows, Says Moscow Press

Moscow, May 19 (AP).—The danger of the United States "crawling into the European war has considerably increased," the Moscow newspaper Pravda, Communist Party organ, said today in an article discussing the possibility of American war credits to the Allies

The newspaper declared American capitalists did not lose in the nonpayment of war debts by the Allies, but that the taxpayers did.

We Know Now

By Barnet Nover

America's Defense Problem

THE EVENTS of the past ten days have awakened the people of the United States, as nothing previously had succeeded in doing, to the grim realities of the war and our relation to that war. It has been a terribly rude awakening.

Heretofore, the American point of view regarding the European conflict has been very largely sentimental. The people of this country have been overwhelmingly in favor of staying out of the war. But they have been equally anxious to have the Allies win. Great Britain and France are democracies. Their political codes, their social philosophies, their ways of life, are similar to our own. Germany, on the other hand, is in the grip of a system belligerently hostile to every concept of peace, honor and decency we hold dear.

The suddenly emerged possibility of an Allied defeat has, however, done more than shock our sensibilities. If that were all, the American reaction would have been far different than it is proving to be. We have witnessed the destruction of other democracies with little more than a shake of the head and a shrug of the shoulder. The shock, this time, has been far deeper. It has come with the force of a threat to our peace and security. We have suddenly come to realize that the defeat by Germany of Great Britain and France would constitute a menace to our peace and security and the peace and security of this hemisphere.

THIS reaction, sadly belated though it is, does credit to the instincts of the American people. Until the German juggernaut began moving rapidly down through Belgium, across the Little Maginot Line to France, there have been innumerable voices raised to argue that what happens in Europe does not concern us, that Europe's quarrels are not our quarrels, that we can live our own lives within this hemisphere without any but a sentimental interest in what is taking place overseas. But the number of Casabiancas among the erstwhile isolationists is rapidly diminishing.

What the march of the German armies into France has suddenly brought home to us is that whether or not we are interested in Europe's quarrels we are or can be vitally concerned with the outcome of those quarrels.

To put it in another way, the United States can afford to take a complacent attitude toward Europe only as long as the European balance of power is not disturbed to the point where it can affect developments overseas. But it is only because the European balance of power has not been upset from the Napoleonic era to the present time that we have been able to enjoy our peace and safety.

OUR POLICY in relation to Europe has been very much the same as the policy which England long pursued toward the continent. War after war broke out on the continent without England getting involved. There were the wars of Italian liberation, the wars by which Bismarck created the German empire, the Balkan wars. England was never wholly unconcerned over these struggles. But her concern was never great so long as the wars did not threaten a basic change in the balance of power, particularly any change that might have a harmful bearing on Britain's overseas empire.

That is why Great Britain found it possible to keep on friendly terms with the France of the Second Empire, even though France was then the dominant power on the continent and, later, the Germany of Bismarck which in 1870 wrested first place from France. But when any European nation began to expand to the point where it threatened the balance of power on the continent and thus placed itself in a position to threaten Britain's position in the world, Great Britain marked that nation down as an enemy.

OUR ATTITUDE toward the whole of Europe has been very much the same. For the most part we have been indifferent to European developments. But early in our history the principle was laid down that we could not afford to ignore changes in the European balance of power that might have a bearing on extra-European countries. The Monroe Doctrine was a clearcut expression of this concern.

At no time from 1823 on has the United States been in a position to enforce the Monroe Doctrine throughout the vast area which, by virtue of that policy, we had placed under our protection. The principal shield of the Monroe Doctrine was not our armed force, always negligible in size, not our fleet but the European balance of power in which one of the great counters was British naval strength.

BRITISH SEA power is now threatened with extinction because Great Britain herself is theatened with extinction. A victory for Germany would involve a tremendous change in the European balance of power. It would place a good part of South America at the mercy of the conqueror and his allies.

Let us not delude ourselves. Neither today nor at any conceivable time in the near future would we be in a position to defend the more remote nations from attack by an outside power or a combination of outside powers, nor can Pan Americanism serve as an effective shield against the pressure of triumphant totalitarianism. Aside from the fact that Fifth Column activities could produce a state of turmoil in more than one country of this hemisphere there is the circumstance that economically many of these countries would be at the mercy of a totalitarian despotism established astride Europe's prostrate democracies. In the event of a German victory Hitler's salesmen could be as effective in overthrowing pro-United States governments and setting up governments amenable to his will as Hitler's planes or mechanized troops might be.

To give the Allies every possible assistance is the very first requisite of a sound defense policy for the United States and for the rest of this hemisphere.

State Societies to Cruise

The State Societies of Missouri, Vermont, Iowa, Oklahoma, Kansas and Maryland will sponsor a night cruise on the Potomac Wednesday, at 8:45 p. m. Restricted to members of the societies, the cruise will start from the Seventh street wharf.

Entertainment will include dancing and refreshments.

FREE PARKING

A GRADUATION GIFT THAT HE WILL LONG REMEMBER

Beautiful British tan solid cowhide ensemble that is practical for air or rail travel.

Weight of both pieces total less than 10 pounds, light in weight but sturdily constructed.

Ensemble for $40.00
INCLUDES
Air Suit Bag.....$25.00
Overnight Bag.....15.00
Each lettered the correct Camalier & Buckley way.

Camalier & Buckley
Fine Leatherwear

1141 Connecticut Ave.
2 Doors Above the Mayflower

Exclusive OSHKOSH LUGGAGE With Us

Cool-ees for men
5.95

All that the name implies are these casual styles direct from a big season at the California resorts. Shown in brown and white unlined pigskin, with added comfort in its heel-into-sole streamlining. Also a crepe-soled slipon in natural or rust-color. Sizes 6-11.

HAHN MEN'S SHOP — 14th & G Sts.

Summer Comfort

Active gentlemen recognize the extreme importance of choosing well tailored clothes for hot weather wear.

The shape retaining qualities of Oxford Clothes for summer dress the gentleman for appearance as well as for comfort on summer's warmest days.

Oxford Clothes
Finest Custom Quality

$65 and up
Exclusive in Washington at

LEWIS & THOS. SALTZ INC.
1409 G STREET N. W.
NOT CONNECTED WITH SALTZ BROS. INC.

Visitors Entertained By Mexican Envoy

Delegates to Scientific Congress Attend Party at the Embassy; Many of Diplomatic Set Present

"A whirl of festivities in honor of delegates to the eighth American Scientific Congress came to a climax yesterday when the Mexican Ambassador and Senora de Castillo Najera entertained in honor of the group from their country.

Most of the delegates went to Virginia this week-end to visit Williamsburg and other historic points of interest, and from there will go to Philadelphia and New York. The Mexican contingent, however, remained over, and yesterday the chief of the group and Senora de Barreta received with the hosts.

One of the largest embassies in Washington, that of Mexico, is ideally suited to entertaining, and the Ambassador is one of the most hospitable of envoys. The enormous, high ceilinged rooms were filled yesterday with a gay group, the ladies presenting a colorful picture in their light summer clothes.

Lavish Buffet Featured

Ascending the wide, curving staircase, many paused for a minute to admire the bright murals depicting Mexican scenes. The Ambassador and his wife received at the entrance to the first drawing room, the latter wearing a floor length black frock of some sheer material with a heavy gold necklace.

From there the guests went into the dining room, where the enormous table was covered with a lavish spread which could do as well for supper as tea. There were mounds of salads, cold sliced hams, tempting Southern biscuits filled with chicken, dainty finger rolls, and sandwiches and cakes galore.

The long table was centered with a big silver bowl of gladioli flanked by silver candelabra. Tea and iced coffee were at either end, and the charming ladies of the Embassy staff took turns pouring. On the covered terrace off the dining room a bar had been set up. With the palm trees, and birds singing, one almost felt as though one were out of doors.

An orchestra played for dancing in the ballroom, and the party was such a gay one that many lingered on until well after 7.

Many members of the Diplomatic Corps were the guests. Senora de Espil, wife of the Argentine Ambassador, was accompanied by her debutante daughter, the popular Miss Louise Stillwell. Senora de Espil wore a brown and white print with a little jacket and a small brimmed brown hat with a long veil knotted in the back.

China and Japan Represented

The Chinese Ambassador, Dr. Hu-Shih, and the Japanese Envoy and Mme. Horinouchi were both present. Mme. Horinouchi was dressed in pale turquoise, with a medium brimmed brown hat.

The Honduran Minister and Senora de Caceres called to pay their respects, and the Chilean Ambassador and Senora de Cabero were early arrivals. Representative and Mrs. Sol Bloom and their daughter, Miss Vera Bloom, mingled with the diplomats, the latter wearing a becoming red and white print and a little red straw hat.

George T. Summerlin, Chief of Protocol of the State Department, was renewing acquaintances with the Mexican delegates, many of whom he had known before. Others present included Mrs. William T. Byron, Senora de Baron, wife of the Counselor of the Cuban Embassy, who wore a smart navy-blue redingote frock and a tiny hat to match; Mrs. Robert Love Taylor, Miss Margaret Delano Gage, Senora de Munilla, wife of the Cuban Military Attache, and dozens more.

Brinleys Fete Ethel Yost And Fiance

Bride-to-Be's Sister Entertains at Tea At Bethesda Home

Mr. and Mrs. Wade Brinley were hosts at tea yesterday at their home on Old Chester road, Bethesda, in honor of the latter's sister, Miss Ethel Jost, and her fiance, P. Baxter Davis.

Assisting at the tea table were Miss Florence Whitcomb, Miss Elizabeth Ann King, Mrs. Anne Farmer and Miss Grace Wagner, all of Washington; Mrs. Catherine D. Smith, Cleveland, and Mrs. Kathryn B. Watson, Pittsburgh.

The prospective bride, who is a graduate of Wilson Teachers College, is completing graduate work at Northwestern University. She is a member of Kappa Delta Pi, honorary educational fraternity; Sigma Phi Gamma, international social sorority, and the Twenty Club.

Mr. Davis attended George Washington University and will be graduated in June from National University Law School. He is a member of Pi Delta Sigma Fraternity at George Washington, Sigma Nu and Beta Lambda Sigma.

The couple expect to be married next autumn.

Tea for Science Delegates Today

Women delegates from Latin America to the Eighth American Scientific Congress will be guests of honor at a large reception and tea arranged by Mrs. John Donaldson, chairman of the international relations committee of the Washington branch of the A. A. U. W. today, assisted by Mrs. Lalla H. Cornish, member of the committee.

Others who will receive are Mrs. William C. VanVleck, president; Miss Elsie Green, chairman of the education committee; Miss Elsie Brown, Miss Irene Wright, Mrs. Glen H. Swiggett, Dr. Esther C. Brunauer and Mrs. James McClintock and Mrs. A. S. McDaniel, hostess in charge of the tea tables.

The program will open with songs by Mrs. Mario Julia, of San Juan, accompanied by Sophocles Pappas, guitarist.

Senora Amanda de Labarca, professor of philosophy at the University of Chile, and director of the summer school, a writer, president of the Chilean Commission on Intellectual Cooperation, and delegate to the congress from the university, will speak on her latest book, "A Donde Va La Mujer?" (Whither Woman?). Senora Labarca is one of the most prominent leaders of education in Latin America.

She is known throughout Latin America for her work as a social scientist, in recognition of which the National Social Honor Society bestowed on her their highest honor, the jeweled National Honor Key. The presentation was made, in Spanish, by Mrs. John Donaldson. The key was also bestowed upon Dr. Leo S. Rowe, at a large reception and banquet held last Sunday evening in honor of the visiting scholars in the fields of the social sciences from Latin America who were delegates to the Eighth American Scientific Congress. The program was broadcast to Latin America.

Among the delegates to be introduced by Mrs. Donaldson, tomorrow will be Senorita Susana Larguia from Argentina, and Sna. Nieves Coma de Lewis; Sna. Blanca Gana de Guachalla, of Bolivia; Dr. Irma Salas, Sna. Babarca, and Sna. Lia de Cabero, of Chile; Sna. de Caceras, of Honduras; Sna. de Brito, and Sna. de Zavala, of Mexico; Sna. de Alvarez-Calderon, Sna. Rosalie Lavalle de Morales Macedo, Sna. Maragrita de Ulloa, and Snta. Julia MacLean, of Peru; Snta. Minerva Bernardino and Miss Mary Winslow of the Inter-American Commissioner; Miss Eloise Brainard, of the Women's International League; Mrs. Lawrence Duggan, Representative Virginia Jenckes and Mrs. Morris Sheppard, Mrs. Randolph D. Hopkins, writer, and Mrs. Theodore Tiller and Mrs. Nell Smith of the Pen Women's League.

Venture Clubs Pick Directors

Miss Betty Brown, Arlington, was elected director of the Venture Clubs of the South Atlantic Region, and Miss Evelyn Martin, Atlantic City, director for the North Atlantic Region, yesterday at a conference of clubs from the two areas in the Hut of the Dodge Hotel.

There were more than 80 representatives of the junior organization sponsored by the Soroptimists. They were here to plan for participation in the national convention in Salt Lake City, June 17 to 21, at which the American Council of Venture Clubs will elect its first national officers.

Clubs represented yesterday and their presidents were: Arlington, Miss Brown; Alexandria, Bernice Fedder; Atlantic City, Miss Martin; Camden, N. J., Evelyn Barto; West Chester, Pa., Louise Hoffecker; Delaware County, Lillian Phillips; Old York Road, Gene Newlands; Philadelphia, Dorothy Teeter. There were also representatives from the Bronx, N. Y., and Baltimore, where clubs are soon to be formed.

ARTCRAFT
Presents
Handmade Exclusives

Matching Bag, 4.95
Shoe 16.75
LINEN
Embroidered in Colors
EXTENDED ACCOUNTS
Art Craft Footwear
CONNECTICUT AVE. AND L

Aid Society Gives Supper, Concert

The Ladies Aid Society of the Ruppert Home for the Aged gave a supper party and concert yesterday at the home, 2100 Good Hope road.

Mrs. Babette Krumke is president of the home and Mrs. Ernest W. Brown, wife of Maj. Brown, vice president.

The committee in charge of the party included Mrs. Max Walten and Mrs. Christian Heurich, sr., reception; Mrs. Oscar Dietz and Mrs. Thomas Griffin, fancy table; Mrs. Marie Wimmel, chairman of the supper, assisted by Mrs. Fred Schultz and Mrs. F. Schwarz; Mrs. Lena Sebastian, chairman of the dining room, assisted by Miss Frances Schwarz and Miss Edna Kimmel, and Mrs. William E. Dulin, chairman of the candy table, assisted by Mrs. Amelia Vonderheide.

Gives Party

Miss Sylvia Szechenyi entertained at a cocktail party yesterday at the home of her mother, Countess Szechenyi.

Do Their Bit at Meadowbrook

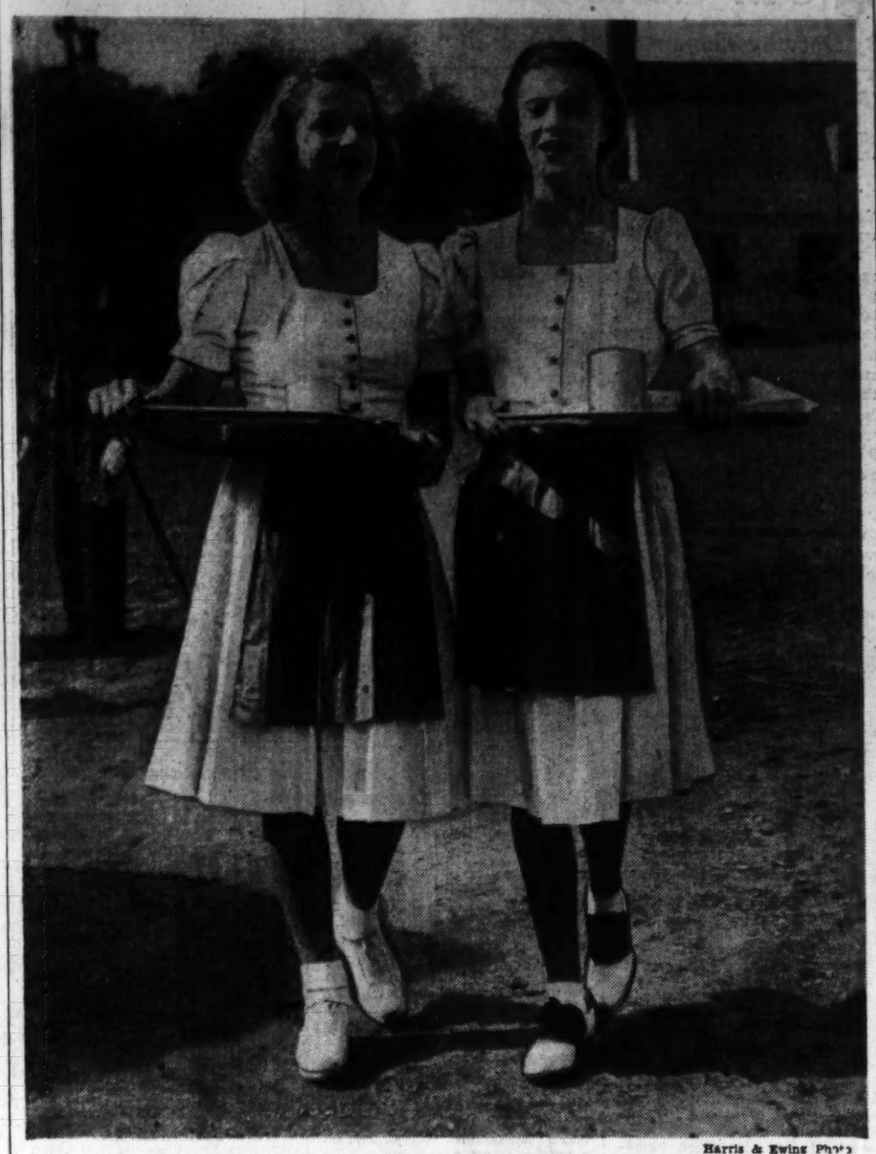

Harris & Ewing Photo

The Misses Helen Marie de Limur, daughter of Count and Countess de Limur, of the French Embassy, and Edith Wright, whose mother is Mrs. J. Butler Wright, tote trays at the Junior League Horse Show out at Meadowbrook. One of the most popular social and sporting events of the week-end, the show ended yesterday after three successful days

The Hunt Country

By Nina Carter Tabb

MISS LUCY MERCER MARBURY, one of the season's debutantes, will have numerous parties given in her honor. The first will be Dr. and Mrs. Charles P. Howze's al fresco supper sometime in June at their Virginia home, Welbourne on the Potomac.

The exact date for the party has not been decided, as like all good Virginians, who go by the almanac to know when to plant potatoes in the garden, when to give a party on a clear day, etc., Mrs. Howze is waiting to consult the book, as she wants a night with a moon.

MISS MARBURY will be graduated from the Madeira School the first week in June, and expects to go to college in the fall. The daughter of Dr. and Mrs. William Berry Marbury, of Washington, she is fond of riding and hunts with the Marlboro Hunt in Maryland, of which she is a member. She spends much time in the country around Marlboro, as her family comes from there. Dr. and Mrs. Marbury will present their daughter to society at a large party during the Christmas holidays.

ALREADY the late summer in the hunt country gives promise of being unusually gay. Miss Betty Lyon, daughter of Mr. and Mrs. Moncure Nelson Lyon, will be presented by her parents at a large dance at their home, Black Oak Ridge, near Purcellville, the last of August. Miss Virginia Watkins, daughter of Mr. and Mrs. William Bell Watkins, of Annefield, near Berryville, will be introduced at a large ball to be given at the North Wales Club in Warrenton over Labor Day week-end. There are rumors of another large dance to be given that week-end, so Virginians are already making plans to have their homes overflowing with young visitors.

MISS BETSY GORDON DRAKE, of New York, spent the week-end in the Virginia hunt country. She attended the Washington Horse Show with some friends yesterday and was seen with the horse show crowd from Virginia on Saturday night at the closing of La Salle Versailles.

Miss Drake was much admired for the rhumba she did at the night club. At present she is anxious to become an actress and is studying with the Provincetown Players. Her mother is the former Miss Anne Keith, of Fairfax Court House, Va.

TWO SPORTING EVENTS will take place this week in Virginia, and, unfortunately, both are on the same day—Saturday. They are the Blue Ridge Hunt Horse Show, to be held in the Carter Hall Grove at Millwood, beginning at 10 a. m., and the Warrenton gymkhana, to be held in Miss Winnifred Maddux's paddock, on Culpeper street, in Warrenton.

This is to be the forty-seventh annual Blue Ridge Hunt Horse Show. The famous grove at Carter Hall is in readiness, the Blue Grass Park, with the huge oak trees never looked lovelier, and Sandy Baldwin, secretary, has received hundreds of entries. This year the Clarke County Nursing Association will serve a lunch during intermission. Mrs. Graham Dougherty is chairman of the luncheon committee and she has collected an able body of workers.

NUMBERS OF PARTIES will be given in Clarke County over the week-end. After the horse show, Mrs. Kenneth N. Gilpin will entertain at her attractive home, Scaleby, near Royce.

THE WARRENTON GYMKHANA, given annualy for the last six years, is for the benefit of the Fauquier County Tuberculosis Association, for which funds are greatly needed. The ladies of Warrenton, headed by Mrs. William Streett, are working hard to make this a successful afternoon.

Starting at 3 o'clock in the afternoon, there will be many events for the children, a festival for grown-ups, dancing and many other attractions, including an auction sale, to be held at 8 o'clock, for which many very valuable things have been donated. Dancing will start at 6 o'clock on an oval outdoor dance floor and in the starlight a cafeteria supper will be served. No one in Warrenton or the surrounding neighborhood will have dinner at home on Saturday night. They will all give parties at the gymkhana, as everyone is working for this to be the greatest success ever.

Two D. C. Couples To Mark Silver Anniversaries

Two silver anniversaries will be celebrated Saturday, June 1, at parties which will be of great interest to Capital society.

Maj. and Mrs. Parker West have issued cards, engraved in silver, to the twenty-fifth anniversary of their marriage from 9 until 11 o'clock in the evening. The party will be held in their apartment at 2101 Connecticut avenue.

Mr. and Mrs. George Edward Sullivan will entertain at a party the same evening from 8 until 11 at 6605 Sixteenth street.

British Relief Unit to Form

Mrs. Wales Latham, of New York, is a visitor to Washington to organize a local branch of "Bundles for Britain," American organization which sends money and garments to the fighting forces of England.

Mrs. Winston Churchill, wife of the British prime minister, is honorary chairman of the group. Members of the Washington Committee so far are Mrs. Robert Woods Bliss, Mrs. George A. Garrett, Mrs. James Freeman, Mrs. Hennen Jornings, Mrs. Walter R. Tuckerman, Miss Virginia Hunt, Mrs. Alanson Houghton, Mme. Cantacuzene, Mrs. Robert Low Bacon, Mrs. Irwin Laughlin, Mrs. Frederick Brooke, Mrs. Chauncey Depew and Mrs. F. A. Keep.

Headquarters of the Washington branch, which will be opened today, are at 1331 Connecticut avenue. Miss Nina van Vechten, of New York, will come here shortly to help organize.

Rita Dorr Entertained At Shower and Tea

Miss Rita Dorr, who will be married June 8 to Ignatius J. Lojacono, was honor guest at a shower and tea given yesterday afternoon at the home of Mrs. A. F. Sparshott, of Lyon Village, Arlington.

Spring flowers decorated the living and dining rooms, with yellow and white the predominating colors. The hostesses, besides Mrs. Sparshott, included the Misses Mattie Craig, Catherine Hevner, Rosemary Koontz, Betty Long, Edna Moyer, Katherine Scanlon, Augusta Uhl, Mrs. Margaret Morgan and Mrs. Lucille Smith.

Fetes Cousin

Miss Mary B. Clark, of Sunderland place, entertained at a luncheon yesterday in honor of her cousin, Mrs. William Brooks Clift, of New York, who is visiting her.

War Changes Wedding Plans

War conditions have changed the plans for the wedding on Tuesday, June 18, of Miss Beridge Leigh-Mallory to David Allan Robertson, jr., son of the President of Goucher College in Baltimore and Mrs. Robertson.

The couple originally intended to be wed in St. Ives, Cornwall, at the home of the bride's mother and stepfather, Mr. and Mrs. William Arnold-Foster, with the bride's grandfather, Canon Leigh-Mallory, officiating. Now the ceremony will take place in Media, Pa., at the home of Mr. and Mrs. Glenn Millikan, brother-in-law and sister of Miss Leigh-Mallory.

The prospective bride is the daughter of the late George Leigh-Mallory, lecturer in history at Cambridge University and noted explorer. He lost his life on Mount Everest, close to the summit, on the expedition of 1924. Miss Leigh-Mallory's stepfather, William Arnold-Forster, lectured in Baltimore several years ago at the Johns Hopkins University on the Huntington Williams Foundation.

Mr. Robertson is a graduate of Princeton University, class of 1936, and is a member of Colonial Club and Phi Beta Kappa. He spent one year at Trinity College, Cambridge, as a Henry Fellow, and next year will join the faculty of Barnard College, Columbia University.

Miss Moore Plans To Wed in August

Mrs. James Blythe Moore, jr., of Virginia Beach, Va., announces the engagement of her daughter, Louie Constance Moore, of Fredericksburg, Va., to George Donald Smith, of Fredericksburg and Waterville, Me. The wedding will take place in August.

Miss Moore is a prominent Virginia horsewoman and at present is riding instructress at Mary Washington College.

Mr. Smith is the son of the Rev. and Mrs. Abbott Emerson Smith, of Waterville, and is associate professor of library science at Mary Washington College.

Women Party Chiefs To Address Press Club

Miss Marion Martin and Mrs. Thomas F. McAllister will be guests of honor and speakers at the weekly luncheon of the Women's National Press Club tomorrow at the Willard Hotel.

Miss Martin is director of Women's activities for the Republican National Committee and Mrs. McAllister performs a similar job for the Democratic National Committee.

Banner Crowd Sees Finale Of Horse Show

Fair Weather Lures Society Notables To Meadowbrook

Cloudless skies and warm weather drew a crowd of social notables to Meadowbrook yesterday for the final day of the Junior League Horse Show.

From the point of view of both entries and attendance, the show was one of the best the league has staged.

Young and old, they flocked to Meadowbrook, and every box was filled. The pretty Junior League girls, who assisted, presented a colorful picture. One of the most attractive was Miss Nancy Weller, whose peasant frock of red skirt, blue jumper straps and a white blouse was much admired.

Family Parties Fill Boxes

Mr. and Mrs. Keith Merrill occupied a box, as did Mrs. Randall Hagner. Prince and Princess Hohlenlohe of the Polish Embassy arrived early, the Princess hatless and wearing a blue and white print dress.

Mr. and Mrs. Rudolph Kauffmann and Mr. and Mrs. Godfrey Kauffmann made a congenial foursome, and another family party included Mr. and Mrs. William Beale and their two daughters, Mrs. William T. Mann and Miss Barbara Beale, who assisted.

Miss Mary Wilson was accompanied by Hal Clagett. Others from the younger set were Miss Edith Pearson, squired by Cully Darlington, and Miss Zeva Fish, who chatted with Miss Beth Kean, Dick Kirk and Stuart Labat.

Mr. Hazen Attends

Mrs. Lawrence Baker, Griffith Warfield, Miss Cecil Jones and Mrs. John Selby sat near one another and watched Mrs. Baker's house guest, Mrs. Angier Biddle Duke, of Tuxedo Park, perform. Hit of the afternoon was 12-year-old Peggy Mills, of Newton Square, Pa., who won the skyscraper jumping class.

Mr. and Mrs. Hugh Cumming, jr., Mrs. Cliff Folger, Miss Anne Bryan and Commissioner Melvin Hazen, who joined Mr. and Mrs. F. Moran McConihe in their box, were others who attended the final day of the show.

Miss Frederick Is Engaged

Announcement has been made of the engagement and approaching marriage of Miss Pauline Frederick and W. Wilson Stabler, both of Washington. The news was made known at a tea given on Saturday at the home of Dr. and Mrs. John W. Sutherin.

Miss Frederick, who is the daughter of Walter H. Frederick, of Los Angeles, attended Marietta College, in Ohio, and the University of Nebraska. Mr. Stabler is the son of Mrs. Tarlton B. Stabler, of Sandy Spring, Md., and Kennett Square, Pa., and is a graduate of the George School. He also attended Johns Hopkins University.

The wedding will take place June 15.

Claude Drapers Hosts at Party

Mr. and Mrs. Claude L. Draper were hosts at a gay dinner over the week-end in the Shoreham Blue Room.

The guests included Senator and Mrs. Joseph C. O'Mahoney, Senator and Mrs. H. H. Schwartz, Representative and Mrs. Frank O. Horton, the Assistant Attorney General and Mrs. Thurman Arnold, Mrs. Nellie Tayloe Ross, the Assistant Secretary of the Interior and Mrs. Oscar Chapman, Judge and Mrs. Claude Porter, Mr. and Mrs. John E. Denton, Mr. and Mrs. Frank McNinch, Col. and Mrs. Howard Snyder, Mr. and Mrs. Avery Hagard, Paul R. Walter, Mr. and Mrs. Leland Olds, Mr. and Mrs. Clyde L. Seavey, Mr. and Mrs. Basil Manley, Mr. and Mrs. John Scott and Mr. and Mrs. Adrian Busick.

Bethesda, D. C. Women At N. Y. Sorority Parley

Mr. and Mrs. Noble Boaz, of 15 Old Chester road, Bethesda, Md., are spending a few days at the Beekman Tower Hotel, in New York City, where Mrs. Boaz is attending the three-day alumnae conference of Alpha Delta Pi Sorority.

Mrs. George B. Martin, of 2230 California street, Washington, also staying at the Beekman Tower, is attending the same conference.

Announces Marriage

Mrs. William Knowles Cooper announces the marriage of her daughter, Martha Mead, to Lieut. Joseph William Callahan, U. S. N., yesterday afternoon in Washington.

Notes of Society

Official and Residential

The United States Minister to the Dominican Republic and Mrs. Robert Scotten will be guests of honor at a dinner to be given tonight by Clarence Hewes. Yesterday Mr. Hewes gave a luncheon in honor of Miss Elizabeth Fish, daughter of Representative and Mrs. Hamilton Fish.

Mrs. A. Mitchell Palmer is at the Waldorf-Astoria in New York.

Mr. and Mrs. Arthur J. White are at the Vanderbilt Hotel in New York.

Mr. and Mrs. H. A. Fox and Mr. and Mrs. W. H. Gibson, of Washington, returned yesterday from a tour of southern Virginia.

Miss Dorothy Brewington, daughter of Commander and Mrs. Carl W. Brewington, formerly of Washington, now of Norfolk, Va., will be the guest of Miss Dorothy Grigsby, daughter of Capt. and Mrs. W. B. Grigsby, the latter part of this month. The two girls are planning to attend June Week festivities at the Naval Academy together.

Mr. and Mrs. Ollie Roscoe McGuire have issued invitations to the marriage of their daughter, Miss Grace Ava McGuire, to Robert Arthur Weppner, jr., Saturday, June 8, at 4:30 at the Shrine of the Blessed Sacrament, Chevy Chase circle. A reception at 1703 North Highland avenue, Arlington, will follow the ceremony.

CAPITAL WHIRL

By SALLY SWIFT

Mr. and Mrs. Robert Pell Entertain Buffet Supper, Dance at Cornwell

A LONG LINE of cars winding into the Virginia countryside under a spring moon showed the way to Cornwell, where Mr. and Mrs. Robert Pell were entertaining on Saturday night with a buffet supper and dance. The party was a sort of finale to the Pells' entertaining this season, for Thecla Pell will leave Washington the first week in June. After establishing her two children and her mother, Mrs. Reginald Barker, in Bermuda she expects to return here for part of the summer.

The Pells' parties are a little different each time and always great fun. This time a buffet supper was served in the game-room, in the dining-room and at small tables on the terrace, while the drawing-room was given over to dancing. Almost everyone was tempted, at some time during the evening, to take a turn in the moonlit garden and one couple was sitting on the top rail of a fence gazing raptly across the fields.

THE HOSTESS looked charming in an off the shoulder gown of pale yellow organdy which billowed gracefully as she danced. Mrs. George Howe and Mrs. Edward Burling, jr., were getting just as big a rush as they had a week before at their own dance. Mr. and Mrs. Harold Williamson, who are in Washington on leave going to his new post at the United States Legation in Guatemala, were being welcomed by old friends. Commander Anthony Coleby, recently recovered from a knee operation and still a bit lame, watched the dancing and was always surrounded by sympathetic ladies. Mr. and Mrs. Kienwen Yu of the Chinese Embassy came in late and lovely Mrs. Yu was immediately the center of attention. She wore a beautifully fitted Chinese dress of white brocade and her hair was arranged in a simple and becoming western bob.

NOTICED HERE and there among the guests were Mr. and Mrs. Chauncey Parker, Mr. and Mrs. Cortlandt Parker, Mr. and Mrs. Marshall Exnicios, Mr. and Mrs. Hugh Cumming, jr., Mrs. Hugh Auchincloss, Miss Marian Trumbull in an attractive green and white print, Capt. and Mrs. Curzon-Howe, seeing as much as possible of their Washington friends before their forthcoming departure; Mrs. Higginson Rogers, Mr. and Mrs. Edward Page, Mr. and Mrs. Joseph Cotton, and Clarence Hewes, with his niece, Ellen Floweree.

Also Miss Rebecca Wellington, Mrs. Emmons Smith, Miss Laura Tuckerman, John Balderstone, the Hollywood writer; Mr. and Mrs. Drew Pearson, Mr. and Mrs. Donald Downs, Stephanus Morris, Jack Vietor, Christopher Bramwell, Samuel Reber, Llewellyn Thompson, Count Filo della Torre, and scores of others.

MRS. WARREN DELANO ROBBINS gave a small week-end dinner party in honor of Senor and Senora Delgado Carvallo who are in Washington for the Eighth American Scientific Congress to which Senor Carvallo is a delegate from Brazil. Mrs. Robbins has been especially interested in the sessions and was herself appointed a delegate.

The other evening Mrs. Marion Warburg gathered in a few war depressed friends for a quiet dinner which, with her tact and charm, she turned into a very pleasant occasion. Someone suggested that we sing some French songs saying that he was sure that in Paris while there is breath there is song. So we all sang hopefully and confidently and felt much cheered by the music.

Lunching recently at the 1925 F Street Club with Donna Julia Brambilla I found my hostess smartly turned out in gray and looking very fit after her trip to Mexico. Both she and Countess Lasocka, who accompanied her to Mexico, wore stunning silver bracelets of native Mexican work. Two interesting extra men at the luncheon were Col. William Shipp of the General Staff and Count Fumisoni-Biondi.

Also lunching in a foursome at the club that day were Mr. and Mrs. Snowden Fahnestock, Bea, pretty in a rose and white print, and Albert Dewey with his attractive, blond fiancee, Felicia Fisk. The latter said that she is delighted with the idea of living in Washington after her marriage and has already fallen a victim to the charms of the Capital.

Erwin Piscator Honored at Tea

Mr. and Mrs. Lee D. Butler were hosts at a tea and reception yesterday afternoon at their home in Kenwood in honor of Erwin Piscator, New York, brilliant director, who supervised the Washington Civic Theater's recent production of "St. Joan;" Mme. Piscator, who accompanied her distinguished husband to Washington, and Miss Chouteau Dyer, also of New York.

Guests invited to renew their associations with Mr. and Mrs. Piscator included Mr. and Mrs. John Garland Pollard, Mr. and Mrs. H. Lee Boatwright, jr., Mr. and Mrs. Forrest Rutherford, Mr. and Mrs. Philip Young, Oliver Gasch, Mr. and Mrs. L. Metcalfe Walling, Mr. and Mrs. John B. Wilson, Mr. and Mrs. David Shaw, Jay Carmody, Elizabeth Hynes, Richard Coe, Mr. and Mrs. Oscar Cox, Mr. and Mrs. Waldron Faulkner, Mr. and Mrs. Malcolm Ross, Kenneth Banghart, Mr. and Mrs. Marvin Beers, Mr. and Mrs. Minor Hudson, Mr. and Mrs. Joseph Miller, Mrs. Mary MacCracken Jones, Prof. and Mrs. W. Hayes Yeager, Robert W. Willson, L. M. C. Smith, Miss Helene Livingstone Kravadze, William Girvan and members of the cast of "St. Joan."

Following the tea, Mr. Butler, who is president of the Washington Civic Theater, and Mrs. Butler gave a buffet supper at which Mr. and Mrs. Piscator, Miss Dyer and members of the theater's board of governors were guests. Next year's plans for the Civic Theater were discussed.

Mme. Piscator is distinguished in her own right. She holds a doctor's degree from the Sorbonne, has written the choreography for many well-known ballets, is a successful playwright, has edited and published the works of Victor Hugo and now lectures at the Dramatic Workshop in New York. Miss Dyer, a Bryn Mawr graduate, has appeared in various stage productions.

Ruth Belden Sets Wedding

Miss Ruth Longstreet Belden, daughter of Mr. and Mrs. Paul Belden, of Mountain Lakes, N. J., has selected Friday, June 21, as the date of her marriage to Robert Henry Marquis, of Knoxville, Tenn. The wedding will take place at 8 p. m. at the Mountain Lakes Community Church, and will be followed by a receptpion at 178 Boulevard, Mountain Lakes.

Miss Belden will have as her maid of honor her sister, Miss Eleanor Anderson Belden, and the bridesmaids will include Miss Elizabeth Towne, Washington; Mrs. Thomas W. Martin, jr., of Martinsburg, W. Va., and Miss Edith Campbell and her sister, Mrs. David Weinstock, New York. Miss Belden's twin cousins, Miss Hona Bradley and David Bradley, Union, N. J., will be flower girl and ringbearer.

W. Earl Masincup will be best man and the ushers will be Donald Sherbondy, Chester Bowers, Max Schaul and Raphael Sherfy, jr., Washington; George Fichtner, Boonton, N. Y., and Richard T. Mosher, Syracuse, N. Y.

Junior League Aids Chest Fair

Responding to a call to accept duty for the Community Chest League's Country Fair tomorrow afternoon, members of the League's motor corps unit are making their cars available for transporting small groups of children to and from the Charles Carroll Glover estate on Massachusetts avenue.

Miss Helen Davis is acting as chairman of the corps, in the absence of Mrs. Montgomery Blair, jr. Among the members who will put cars and driving time at the disposal of the League for the day of the Fair are Mrs. Randolph G. Bishop, Mrs. Walter Chappell, Mrs. Fernando Cuniberti, Mrs. Howard C. Davidson, Mrs. George Hamilton, jr., Mrs. Reeve Hoover, Mrs. James L. Karrick, jr., and Mrs. Harold W. Krogh.

Miss Lucy Proctor, Fiance Entertained By the Mathesons

The lawn of the Wellington, beautiful home of Mr. and Mrs. Malcolm Matheson on the Potomac River, was crowded with merry-makers yesterday afternoon when they entertained in honor of Miss Lucy Proctor and her fiance, Aldridge Dudley, of Middleburg.

Tables were set on the lawn, and a singer and strolling accordionist added to the gayety. The hostess wore a street length frock of cafe au lait crepe de chine, simply made.

Pouring tea during the afternoon were Mrs. Aldridge Dudley, mother of the prospective bridegroom, Mrs. Walter Harrison, Mrs. Charles Tompkins, Mrs. Breckenridge Bayne, and Mrs. John Goodacre, mother of the bride-to-be.

HEAR IT TONIGHT

"THE TELEPHONE HOUR"
EVERY MONDAY
★ James Melton, Tenor
★ Francia White, Soprano
★ Donald Voorhees and His
★ Bell Symphonic Orchestra and Chorus
WRC and N.B.C. Red Network 7 P. M.
The Chesapeake & Potomac Telephone Co.
Metropolitan 9000 (Bell System)

The Gentler Sex

By Malvina Lindsay

Over Here

"This war's getting me down."

"Me too. I certainly hope we don't get in it."

"George says we won't—as long as we mind our own business—what cute wedges!"

"I'm crazy about them . . . Well, it just all depresses me so."

"Me too. I won't listen to the radio any more."

"I don't read the headlines . . . You know, if I really thought wedges would stay in, I'd get a pair."

"The man in the shoe store said they would . . . I wish those newsboys would shut up. The papers oughtn't to print so much war news. It just stirs people up."

"Arthur's simply disgusted with England."

"It's all Chamberlain's fault, George says . . . what good-looking gloves!"

"I'm crazy about them. They're the last consignment from Belgium, the clerk said, and it's going to be awfully hard from now on to get the better fabric gloves."

"It's certainly terrible. People have just gone back to the Dark Ages. Another thing, you can't get any more of those little Polish canned meats.

"No. Nor German sausages."

"Well, at least I'm thankful I'm not over there."

"What I'm afraid of is that Hitler will come over here and get us."

"George says he'll be too exhausted . . . Did you buy that jacket ready-made?"

"Yes and we won't be able to get any more good linen."

"Well, I certainly wish somebody would stop him."

"So do I—as long as we don't get in it. I love your flower beads.

"I'm crazy about them. George says the French ought to have counter-attacked sooner."

"Arthur blames the British aristocracy. He says they're too slow."

"Well, what I can't understand is why Holland let those parachute men in. It looks as if anybody could have seen them coming."

"Well, I wish I knew where it was all going to end."

"I just won't think about it. Anyway, George says it's no use to get excited, because it's all power politics."

"That's what Arthur says—Europe's always fighting. What's that perfume?"

"Rendezvous. I'm crazy about it. It came from Bermuda. You simply can't get good French perfume here any more."

"Well, that's a war for you!"

"Yes; you know that wonderful violet mouth wash from London is gone entirely. The last two pints sold in New York for $20 apiece."

"Yes, and things are going to get a lot worse, Arthur says."

"It makes me feel so low. I just don't take any interest in anything."

"Well, I guess there's no use to worry too much. After all, it's not our fight."

"I know, but—what a perfectly stunning compact!"

Parasol Trend Becoming Rage, Hollywood Says

Hollywood, Calif.—"Whither the parasol trend?" is every designer's query. But Orry-Kelly, Warner Bros. stylist, isn't at all perturbed over the parasol predictions which recall the gentle mauve decade and forecast that Hollywood boulevard will soon be bobbing with summer sunshades going on a shopping spree.

Orry believes that women would never tolerate such hindrances to their freedom. But he does believe that parasols for sports wear are destined to a brilliant stay through spring and summer.

Here are his proofs that the stars really like the idea of carrying a diminutive umbrella in bright linen, gaudy plaid, candy-striped seersucker or checked voile that matches a pair of shorts, slacks or a play frock.

Merle Oberon vividly contrasts her brunette coloring with a red linen sunshade when she wears a white sports dress. Priscilla Lane chooses a parasol in sleeping blue, the new color bet for blondes. Priscilla's short sun dress is in matching hopsacking and belted with a Finnish wedding dirndl embroidered in peasant yarns.

A golden-yellow parasol in seersucker matches the slacks worn by Brenda Marshall. Brenda's jacket is in a light cream color with yellow collar.

For the Mature Young in Heart

The youthful looking matrons here adhere to the advice of Paul Leps, local hair stylist, and keep their hair soft but compact and head conforming for middle-aged distinction. Left—Silvery hair is glorified by purpling orchids at the shoulder. Right—Iron-gray hair is given crispness by a snowy spray of lilies of the valley

Mary Haworth's Mail

Disappointed by Wife's Financial and Emotional Non-cooperation, Man of 37 Solicits Advice

DEAR MARY HAWORTH: I am a man 37 years old. For six years, I have been married to a woman who seemed very devoted to me before marriage; but who has since revealed herself in an entirely different light, to my surprise and disappointment. In order to get your best advice, I must be very frank; and I will begin by saying that I have tried and failed to decipher what is the logical thing to do.

My wife has her own "career," and is not entirely dependent upon my earnings for support. She is a good housekeeper and seems to appreciate a home. But, on the other hand, when my obligations were very heavy, she would not agree to budget her salary with mine, in order that financial deficits created by the marriage could be met in an orderly way.

I met the situation by asking my creditors to extend me grace, which they did. Since then I have paid for our furniture, cut down the mortgage on our home to a small sum and now face the future with fair prospects.

My wife has not been as loving and affectionate as I had expected. She has no wish for marital intimacy, which has created a serious problem for me. We live in a small town, because it offers the best livelihood opportunities; and if we were to separate, it would mean sacrificing my material accumulations of years, as well as the respect of the community.

I would regret breaking up our home, but I don't see how I can continue living with a woman who has no wifely interest in me; particularly since I want to conduct myself in a self respecting way. Therefore, can you advise a man who has met with disappointment, through no fault of his own? Very truly yours, H. A.

Discover the Reasons For Emotional Impasse

DEAR H. A.: The logical procedure is, first, to take your problem to a physician for the purpose of overcoming—if possible—the emotional impasse that is threatening to wreck your marriage. Your wife's alleged frigidity may be more your fault than you know. In many situations comparable to yours, the husband's crude, insensitive approach is largely responsible for the wife's aversion to his advances.

In every marriage, it is the bridegroom's responsibility to win consistently ardent acceptance from his bride by a tactful, tender—and, above all, intelligently understanding—address. If and when she demonstrates increasingly cold indifference to his love, there is reason to believe that his actions and attitudes are to blame.

There is, however, always the equal probability that a wife's mental and/or emotional attitudes toward sex are such that her husband never can claim her fully—despite the merit and magetism of his behavior—unless and until she has been re-educated to a healthier, happier marital outlook. And there is always the possibility that emotional incompetence (of either husband or wife) stems from glandular disorders, requiring skilled medication; or from physical debility, requiring organic treatment and a general strengthening of personal vitality.

Thus, you see that yours is primarily—and until proved otherwise—a problem for a physician. Any competent diagnostician of advanced learning will not base his conclusions on your side of the story alone. He would want to talk confidentally with your wife after talking with you; and probably would see fit to instruct both of you in joint conference, as part of a harmony-restoring program.

Only if your wife declines to cooperate with you in such a program, wou you be justified in taking legal measures to dissolve the union. When you have seen a physician and talked with her, you will know definitely what her disposition is. If she mocks or condemns your hopeful enterprise, then I think you should tell her that in very self respect you must "break" the relationship and lay the groundwork for a more normal existence for yourself. Confronted with such a declaration—sincerely voiced—she may recognize, as never before, the destructive import of her attitude and begin, wholeheartedly, to try to correct it.

However, if she continues to evade, take your problem to a lawyer. I gather that your situation presents some difficulties, from a legal standpoint, if divorce is sought. Such incompatibility is not construed as grounds for divorce in many jurisdictions. And supposing you can free yourself, your wife probably would be held entitled to a life interest (or its equivalent) in a third of your material possessions. But whatever the price you are required to pay—if divorce is your only "out" from this unhappy situation—I think you should pay it unflinchingly, as "the stitch in time that saves nine."

The nervous tension and emotional conflict engendered by your current repression are bound to take an increasingly heavy toll of general health and workaday efficiency, as time wears on. Eventually you might drift into irresistible infidelity, and in other ways behave with such weak willed confusion as to incur a heavier penalty than obviously justifiable divorce ever would impose. M. H.

Some Ideas For Spring Refurbishing

One Living Room Takes Its Colors From Old China Piece

By Elizabeth MacRae Boykin

WE'VE been running around in circles this past week, seeing newly togged out spring rooms. All fresh as gardens and replete with suggestions for refurbishings. Here are ideas we thought good enough to go in our notebook:

INSPIRED BY AN OLD CHINA TEAPOT—A living room, taking its colors from a piece of old china, has a pink dado all around the room, above which the walls are greenish gray. A pale textural rug, two marble pink chairs, a sofa and draperies in an all-over chintz in gunmetal and old greens with flared valances of white edged with pink velvet, one chair in gray man's suiting.

Flowers in Fireplaces

FLOWER COLORS—Hyacinth and larkspur blue, hydrangea, clear tulip pinks, violets, geranium pinks, all the range of the gladioli colors . . . these are the garden shades that inspire many new spring rooms.

FLOWER PLACES—In fireplaces, flower arrangements are becoming standard practice. A large glass tank of rectangular shape is perfect for banking flowers in this spot. Some decorators make a shadow box in the fireplace—with concealed illumination this is a dramatic place to make a composition of very special treasures or to put huge shells and big pieces of coral. Sometimes lacquered pods and burrs are used for still-life groups here, too. Or a mass of greenery is always effective.

Buttoned Slip Cover

REPETITION OF PATTERN—The decorators are all going back to the old formula of repeating the same pattern all over the room . . . for slip covers, draperies, lamp shades, often for walls into the bargain.

A PINAFORE CHAIR—A charming divertissement . . . a lady's slipper chair with a pinafore type slip cover buttoned all the way up the back and tied with a big sash bow at the waist.

New Word Suggested

San Francisco (AP).—To replace the isms now current, Dr. Francis M. Kercheville, of the University of New Mexico, suggests a new word: Americanity. He told fellow members of the American Association of Teachers of Spanish the term might well express "the genuine spirit common to all the Americas."

Film Matrons' Coiffures Are Sane, Gracious

Paul Leps Tells How Older Woman Protects Charm

By Marshall Adams

The Post Fashion Editor.

ATTRACTIVE coiffures, like pretty compliments, can flatter a woman, but the poorly styled hair-do, like a slur, can make her feel dowdy and old.

A Washington hair stylist who definitely has theories on this subject is Paul Leps, who has recently arrived here from California with hair-raising stories about the matronly Hollywood actress and her coiffure beliefs.

Paul reports that "the older women in the film capital has new ambitions about her type of her hair style. If she is gracious and poised she doesn't give a hoot about growing old, in fact, actresses like Fay Bainter rejoice as their stock goes up with mature character parts." Paul's hair styling activities at M-G-M's studio led to him to observe that women like Hedda Hopper, Irene Rich and Fay Holden (the "Ma" Hardy of the famous family series) are honest about their age lines and their hair lines.

Many an off-screen matron could take hair style pointers from the movie matron, who, in a city of waist-length bobs, remains soignee, cool and sane with her head-molding coiffures. Paul observes that since most older women grow heavy in spots or in build, they must refrain from hair styles that are too tight and slick or they will look peanut-headed. They look best, he thinks, when their waves conform naturally and softly to head structure. Simple, off-the-face coiffures are best except when a forehead is deeply furrowed or unhappily proportioned—in which case sheer bangs set on an angle give the most distinction.

Paul reports that a good revitalizing permanent is well known to the screen matron who realizes too that a thick, bushy undergrowth of hair makes her look and feel older and heavier. A large head-size can throw a woman's millinery purchases off scale and restrict her to dull, heavy hats. Actually, if hair is thinned and cut to head-size accommodations, a woman's head-size goes down, her bodily impression of weight diminishes and her spirits rise. According to Paul, one coiffure habit often followed by movie star matrons is the use of fresh pink flowers in gray hair. Pink adds a glow to greying skins while rather sophisticated flowers, like carnations or gladioli in deep pink of purple tones, are dramatic choices for while-haired matrons.

Space Flowers For Blooming

A GARDEN-a-bloom from spring to fall!

Even if you have only a small space you can have such a garden, if you cleverly select plants which bloom at different times. Choose them at varying heights, too, so each clum will show to advantage.

In spring, moss pinks are grouped effectively with the taller crimson-flowered bleeding heart.

In summer, blue delphiniums are a lovely background for lower growing zinnias and petunias in a dozen bright colors.

In early autumn, rose and lavender dwarf asters show up bravely against scarlet salvia. And behin d them tall cosmos bears flowers in white, pink and red.

Though this border has both perennials and annuals, you can have one al l annuals and get an entirely different effevt next year. Or you may plant early-blooming bulbs and follow them with annuals.

In caring for your mixed border, hold off watering as long as possible and then do it thoroughly. When growth is well under way, scratch in fertilize r lightly just before a rain.

Do you have a shady spot or slope hard to plant! Make a fascinating rock garden, a lovely lily pool. If you have an unsightly fence, plant pretty, quick-growing vines.

Our 40-page booklet, "Gardening Made Easy," gives directions and diagrams for making beautiful rock gardens and lily pools. Tells how to plant gourds, trees, lawns and roses; herb gardens, vegetable gardens, window and roof gardens. Has pointers on borders, vines, shrubbery; growing flowers for cutting; propagating plants.

booklet, 'Gardening Made Easy," to The Washington Post Home Institute, 109 West Nineteenth street, New York, N. W. Write plainly your name, address and the name of booklet.

Figure, Aid to Happiness, Miss Kain Says in Book

Ida Jean Kain, Post columnist, who has written a book on slimming problems, is shown above at her desk

Beauty Expert Maintains Women Who Are Good Looking Get Most Fun Out of Life; Writes Results of Her Studies

By Martha Ellyn,

WOMEN are always alert to know of any guide to happiness. Venus de Milo's sole claim to fame was her perfectly proportioned figure, and not the fact that she was either a blonde or a brunette. If the possession of an attractive figure is one key to happiness, then the recently published book, "R for Slimming" by Ida Jean Kain, the popular author of the column, "Your Figure Madame!" which appears on this page daily, will be the guide for which you have been looking. Miss Kain has intended her book to be a guide to happiness, to show the way to healthy, normay weight and a beautifully proportioned figure.

Discussing the relation of beauty to feminine happiness, Miss Kain says in her foreword:

"We talk about the 'jolly fat person.' But, if you are excessively overweight, you are not very happy about it. You are apt to be acutely sensitive about your appearance. And if you are one of the thin girls with nerves instead of curves, you would give anything to add that desired roundness.

No Problem Is Hopeless

"Sometimes the trouble is with weight distribution rather than weight, or an apologetic posture may spoil your looks. But no figure problem is hopeless. You can bring your weight and measurements up or down to normal. You can have a superb posture and the vitality that transcends tension and fatigue. These are the fundamentals of health, but the program by which they are attained is as complete a beauty program as can be devised.

"The woman who is better than average looking seems to get the most fun out of life—even though she doesn't deserve it! It is my sincere belief that if the hard-working, average looking, women of the world would wake up, they could give the superficially pretty ones a run for their money."

Miss Kain first observed when she was a dietician at Battle Creek Sanitarium that, regardless of what else was prescribed, the patients almost invariably wanted to reduce their weight. She also discovered that the majority were following diets that were injurious to their health. It was then that Miss Kain decided to start her newspaper column on reducing by the caloric count.

Science to the Rescue

This is one writer who is scientifically qualified to write on both diet and corrective exercise, for in addition to having a dietetics degree, she has a master's degree in Health Education, from Columbia University, which course included training in scientific exercise. Miss Kain in her book really brings science to the rescue of those yearning for a trim figure, and tells that the way to such an objective consists of intelligent eating plus the corrective exercises that hits the spot. She does not recommend that everyone should turn into a glamour girl or that one should struggle to stay young forever.

The rules for dieting given in Miss Kain's book are not for reducing your health, for her slimming menus are planned around the protective foods: milk, cheese, eggs, fruit, vegetables, whole grain and lean meat. Under the heading of Progressive Slimming Menus, suggested for the average reader, and for losing 20 pounds in eight weeks, is given the menu, amount of food and number of calories for three meals a day, for eight weeks. Salad dressing recipes and a caloric chart are also included. Directions for taking measurements, and specific directions and diagrams showing the correct way to exercise are all a part of this book that is presented in an appealing way. Those interested in slimming the correct way will be eager to follow the book to the letter.

Today's Health Talk

By Logan Clendening, M. D.

Few of Soft Drinks Contain Vitamins Or Minerals

What is the composition of soft drinks and their nutritional value?

Most soft drinks of the bottled variety contain from 8 to 10 per cent carbohydrate, making a bottle yield about 100 calories, which is equal to about a slice of bread. Dissolved in the drink is carbo dioxide gas, which makes it fizz. This probably causes it to get from the stomach to the intestines in shorter time and it is in the intestines it is absorbed and quenches thirst. Hence the carbonation is an advantage on thirsty days.

Soft drinks, unless specifically stated, contain no vitamins or minerals.

Fresh grape juice contains vitamins B and C. Natural orange juice is a splendid source of vitamin C; so is tomato juice. All natural fruit juices (lemonade, etc.) contain citric and other acids which give the characteristic flavor but which are immediately turned to alkalis or buffer substances in the blood and do not increase the acidity of the body.

Buttermilk contains no fat if it is of the skim variety, but whole buttermilk contains about 4 per cent fat, which doubles the caloric value. It is a fine source of calcium and phosphorus. The sourness is caused by some benevolent bacteria, which may be good for constipation.

Iced coffee has only the nutritional value of the sugar contained in it. Its reviving effect is due to caffeine, which increases the blood flow through the heart, kidneys and brain.

SOLVE YOUR SPRING CLEANING & STORAGE WITH ONE PHONE CALL

WO. 3600

Send Us Everything

● Overcoats ● Winter Suits ● Ladies' Coats ● Evening Gowns ● Wraps ● Furs ● Blankets ● Drapes ● Rugs

No Finer Work Obtainable Anywhere. Responsible Service. Reasonable Prices. Phone for Estimates on Bulk Work.

Everything Insured

parkway CLEANERS DYERS FURRIERS

5010 CONN. AVE.

Branch 1607 Foxhall Rd. Plant 5107 Conn. Ave.

HOW TO FIND A JOB

First—

Look where jobs are being offered—in the help-wanted column of The Post. Do this systematically every day, for new positions appear all the time. If you don't find what you want, take the second step:

Second—

Sell your services through a situation-wanted ad in The Post. The Post offers a special rate on situation-wanted ads—just one-half the regular rate. A two-line situation-wanted ad will cost you only 20c! You'll save that much in shoe leather!

A Woman's New York

By Alice Hughes

Water Only Refreshment at Allied Benefit Much Society and Stage Glamour There

New York, May 19.

LAST WEEK the madame dragooned me into donning the monkey suit and taking her to one of our nightly benefits for the Allied cause, Armand Quelque Fleurs Hall, spouse of the above, said morosely this morning.

ALICE HUGHES

Imagine a small ballroom jammed with tables of chattering men and women, a leather-lunged gang of French buglers blowing flourishes fit to bust the ear drums, and five hours of this on three goblets of water. No victuals, even. Lovely society girls like Jo Johnson, Patricia Plunkett and Mrs. Warren Pershing modeled the frockies, and then the auctioneers took over. Such people as Jimmy Walker, Jack Pearl, Walter Huston, Gladys George and Burgess Meredith begged for bids, but cartoonist Rube Goldberg got top money with $700 for a little number by Lanvin, which he insisted on calling Loungechamps.

By midnight I was dying, but the madame was on the committee, so I had to stick. Dixie Tighe and Eleanor Lambert, newspaper wives, brought word of Hitler's headlong attack on the Low Countries, which was no end uncheering. Gypsy Rose Lee did discreet unveiling while her beads and things were auctioned, which shocked dear old fuddy Mrs. Ritz into the vapors. By two the evening was topped when Jack Pearl, the comic, seeing me looking pensive like a waiter, asked me where the boys' powder room was. I'm glad the French raised $12,000, even though I didn't bid on as much as a zipper, but from now on I'll take my benefits with a few snorts of the old enemy, or the madame can plum leave me home.

SPOUSE ABOUT TOWN—**There's a handsome and even exciting show at the new Fair called "American Jubilee," with such nice people as Lucy Monroe, dancer Paul Haakon, singer Wynn Murray and 300 chorus people in it, but the opening night was a terror. It rained on the open air opus, and I could see a fortune in costumes going down the drain. But the kids were game, and danced and even did a bike drill on the slippery ground. Of course, a couple fell. Reminded me of a rainy night performance of "The Chocolate Soldier" in Forest Park, St. Louis in the summer of '21. Every other little merry villager thumped herself merrily during the first act dances, but they carried on.**

Week's saddest sight—a film actress, long beloved of America, leaving a party alone, wrapped in sables and a bit tight, muttering, "Now we're in the war."

Martha Ellyn's Platter Chatter

Molasses Muffins Nominated as Spring Tonic

FLOWERS on hats, plowing in the fields, baseball on the corner lot—it's the season for a spring tonic. Even if doses of sulphur and molasses or sassafras tea to "thin the blood" are the family tradition, why not try a more flavorsome tonic? Clara Gebhard Snyder, nationally known home economist, and director of the Department of Foods and Nutrition of the Wheat Flour Institute of America nominates Molasses Muffins. Such a gingerbready quick bread with its tantalizing fragrance should cure spring fever, and there's iron in old-fashioned molasses, too.

This is a spring tonic to take you into the kitchen to measure, stir, and bake and find out how wonderful Mrs. Snyder's suggestion is. Here is her recipe:

Molasses Muffins

Sift 2 cups soft wheat flour, 1 teaspoon baking powder, ½ teaspoon salt, ½ teaspoon soda and 2 tablespoons sugar together. Beat 1 egg, add ½ cup sour milk or buttermilk, ½ cup molasses and 2 tablespoons melted shortening. Add the egg mixture to the flour mixture, stirring only until flour is moistened. Fill greased muffin pans ⅔ full. Bake in moderately hot oven, 400 degrees, for 25 minutes, or until done. Makes 16 to 18, two-inch muffins.

NAtional 9410

THESE TWINS

need frequent ZABANIZING. The cost for making the mattress brand-new is only $9.00 up—the box spring to match at correspondingly low price. We will be pleased to call with samples and estimates. No obligation, of course.

Phone NAtional 9410 today and sleep tonight on these sleep-inviters—clean—sterilized—resilient and covered with bright new ticking.

ZABAN'S

1213 22d St. N.W. Mattress and Box Spring Co.

Everything in..... MUSIC

Steinway and other leading Pianos, Radios, Phonographs, Records

DROOP'S

1300 G Street

Dental Session Will Be Told Of Baby Work

Doctor From Seattle To Discuss Forming Of Infants' Jaws

A Seattle dentist who has treated many a baby long before the first tooth appeared, will tell of his work at the Five State Post Graduate Clinic of the District of Columbia Dental Society, opening today at the Willard Hotel.

Dr. R. E. Ramaker of Seattle, will have a mouth-filling title for his discussion tomorrow—"Neplodontia.' But in simpler terms, he will speak on "immediate treatment of jaw malformations occurring during the birth period."

Dr. Ramaker, a pioneer in this work, gives this treatment within two days after a baby's birth—and sometimes as early as 30 minutes after birth. If he finds a jaw malformation, with his fingers he returns the arches to a normal position.

Brings Along Exhibit

He has brought along a large exhibit, already set up at the Willard, showing casts of babies' upper and lower jaws, before and after correction, and wax models of baby's heads, to amplify his talk at 2 p. m.

Approximately 3,000 persons are expected to attend the four-day session. The D. C. Dental Hygienists Association and the Dental Assistants Society of the District will be hosts to persons in those fields.

At a "continuous clinic," scheduled for a total of eight hours on Wednesday and Thursday, a complete upper and lower denture will be constructed for a patient. Dr. Merrill G. Swenson, of New York, will be clinician.

Clinics Planned

A dozen registered clinics will be held at intervals Wednesday and Thursday. Among numerous "table clinics" Thursday, two will be lead by representatives from the United States Naval Dental School and six by men from the United States Army Dental Corps.

At the opening session at 9 a. m. today in the main ballroom at the Willard, Dr. W. Marion Falls, president of the District Dental Society will make the welcome address, followed by greetings from the general chairman, Dr. George B. Clendenin.

Three Washington men will speak on the opening session: Dr. Roy J. Glezen, Dr. Robert E. Moran, and Dr. J. L. B. Murray.

Memorial Window At Fort Meade Chapel Dedicated

More than 500 men and women yesterday afternoon packed the Post Chapel of Fort George G. Meade, Maryland, to witness dedication of a memorial window by the Veterans' Association of the 304th Engineers, Seventy-ninth Division, World War.

The last such window to be installed there, was presented by Maj. Francis S. Friel, of the Association, and accepted by Col. Gilbert M. Allen, commanding officer of Fort Meade.

Col. J. Frank Barber, of Philadelphia, former commander of the 304th Engineers, and others spoke briefly at the exercises, concluded with a moment of silent prayer honoring dead members. Col. Harry Southard, of Chevy Chase, Army chaplain, gave the dedicatory prayer in Place of Lieut. Col. Frank C. Rideout, who is confined to a hospital.

Baraca-Philathea Bible Convention Elects Officers

Hope for the ultimate triumph of Christianity, despite "dary, threatening clouds," was expressed yesterday by the Rev. Pierce S. Ellis, pastor of the Frist Baptist Church, Alexandria, Va.

Delivering the sermon at the closing day's sessions of the Virginia State Baraca-Philathea Bible Class Convention, the host pastor said the church in the past has carried its message to the world in the face of stiff opposition, but never has admitted defeat, and never will.

Named to head the organization for the coming year were Sidney C. Safrit, Richmond, Va., reelected president; Mrs. Mary M. Murphy, of that city, vice president; Mrs. T. W. Newsome, Portsmouth, secretary; and Robert E. Powell, Alexandria, treasurer.

Horologists Open Convention Today

A public session of the Horological Institute of America—a Nation-wide organization of those interested in the science of timekeeping—will be held at 2 p. m. today at the Academy of Science Building. More than 50 members are attending the annual meeting here.

Robert A. Franks, of the Franklin, Institute, Philadelphia, will discuss "Time in Early Central America" at this afternoon's session. I. H. Fullmer, of the National Bureau of Standards, will read a paper on the precision of mechanical instruments. A dinner meeting at the Hotel Raleigh at 7 p. m. today will conclude the two-day session.

Committee meetings were held yesterday at the Hotel Raleigh. Members of the institute include watchmakers, retail and wholesale jewelers and manufacturers, representatives of government scientific bureaus, transportation time-service officials, and collectors of timepieces.

Social Council Meets

The Council of Social Agencies will meet today at the K street Y. W. C. A. at 12:30 p. m. District Attorney Edward M. Curran will speak on "Psychiatry and the Courts."

Anita Louise Wed to Writer

Associated Press WIREPHOTO

E. Maurice (Buddy) Adler, Hollywood screen writer, is shown clasping his bride, Actress Anita Louise, close within the circle of his right arm after their marriage at Los Angeles. The bride wore a period gown of ivory moire with an overskirt of ivory satin and fitted basque bodice of rare duchesse lace

La Follette Warns Against Entering War

Senator Addresses Progressive Party On Sixth Birthday

By the Associated Press

Wisconsin Rapids, Wis., May 19—The Progressive Party program will make and keep democracy safe for America, Senator Robert M. La Follette, jr., declared today in a prepared address to a conference celebrating the sixth anniversary of the party's founding in Wisconsin.

Asserting that "the Progressive Party is the party of today in Wisconsin and . . . that it will be the party of tomorrow in the Nation," Le Follette denied he would bolt the party in his campaign for re-election this year.

"My answer to all such speculation is that I did not join in the formation of the Progressive Party in 1934 as a political expedient. I gave my wholehearted support to this movement for a new political alignment in State and Nation because I believe it is essential to a dynamic functioning of our democracy."

Internal Defenses

"The Progressive Party," the Senator continued, "is committed to the task of strengthening the internal, as well as the external, defenses of American democracy, and in this period of crisis there is no time for compromise or delay."

La Follette added that the Progressives have a crealy defined program to increase mas purchasing power and to make adequate monetary and credit facilities available to all forms of constructive enterprise so that unused man power, idle capital and material resources can be put to work.

Opportunity for America

Warning against involvement in the European war, he stated:

"America has the opportunity of emerging from this world crisis as the strongest nation on earth if we will follow our determination to solve our own domestic problems and keep out of the European war . . . But if we allow ourselves to be drawn into the European slaughter, it will bleed us white and leave us helpless as the rest.

"We must and shall provide addequate military defenses for this hemisphere to protect us against invasion or interference: I would vote to the last man and the last dollar, if necessary, to defend this hemisphere, but in the name of democracy I pledge to you that I shall never give my vote to send American boys to fight overseas in a foreign war."

$3,900,000,000 Gain in Bank Assets Shown

Total Deposits Over 68 Billions, Currency Comptroller Reports

The Comptroller of the Currency reported yesterday that the Nation's banks had swelled their assets to $77,575,257,000 on December 30, an increase of $3,973,937,000 in six months.

Total deposits in 15,096 national, State and private banks covered in the preliminary figures for the December 30 call were $68,566,043,000, which was an increase of $3,989,349,000 since June 30, 1939.

Virtually all of the increase of deposits was accounted for by gains in demand deposits of individuals and corporations and deposits of banks, which were respectively $28,211,568,000 and $9,901,874,000.

The banks increased their investments in Government securities by $656,633,000 in the six-month period to a total of $19,447,464,000.

The Federal Deposit Insurance Corporation estimated that banks made 30 per cent more profits last year than in 1938.

Profits of the 13,523 banks under the corporation totaled $388,000,000, of which $232,000,000 was paid in dividends to stockholders. In 1938, net profits amounted to $300,000,000, of which $222,000,000 was paid in dividends.

Couples He Wed In Last 16 Years Feted by Pastor

Couples whom the Rev. Edward O. Clark has married during his 16-year pastorate at Chevy Chase Baptist Church heard "Q Promise Me" again yesterday, as they gathered for a "wedding bells" service.

Guests of honor, some of whom traveled a considerable distance, were urged by the clergyman to keep the fires of comradeship, understanding, love, and Christian faith burning.

Mrs. Mabel Test, organist, played Wagner's "Bridal Chorus" from Lohengrin, and Howard Moore sang, "O Promise Me."

Among the couples were Mr. and Mrs. Lewis N. Henley, married in 1926; Mr. and Mrs. Walter Sherry, Pitman, N. J., and Mr. and Mrs. Thomas E. Hutt, Richmond, Va.

Cikovsky Joins Corcoran Art School Faculty

Painter to Succeed Mrs. Leisenring As Instructor

Nicolai Cikovsky, whose work is represented in the permanent collection of the Phillips Memorial Gallery here, has been appointed an instructor in the Corcoran School of Art, succeeding Mrs. Mathilde M. Leisenring, who has resigned effective at close of the present school year.

CIKOVSKY

Leaving the school to devote all her time to painting, Mrs. Leisenring has had the longest term of service of any faculty member. "Many prominent artists have trained under Mrs. Leisenring, and her unfailing interest in young students and encouragement of their art efforts have won the respect and admiration of her many pupils," the announcement said.

Cikovsky is well known as a figure, landscape and still-life painter. Besides the Phillips Gallery, his work is included in the Art Institute of Chicago, the City Art Museum, St. Louis; the Toledo Museum of Art, the William Rockhill Nelson Gallery, Kansas City; the Worcester Art Museum and the Museum of Modern Art, New York City.

Previously, Cikovsky served as art instructor at the Art Institute of Chicago and the Cincinnati Musuem of Art. He joins a faculty composed of Richard Lahey, principal; Eugen Weisz, vice principal; Robert Laurent and Kenneth Stubbs, instructors.

Burroughs Group Elects at Annual Parley Tomorrow

Annual election of officers of the Burroughs Citizens Association will take place at 8 p. m. tomorrow at the organization's final meeting of the year at the Burroughs School. The Bennings Citizens Association will hold its regular meeting at the same time at the Benning School.

Taxation, District suffrage and public health are among subjects to be discussed by the Citizens Forum of Columbia Heights at the Powell Junior High School at 8 p. m. tomorrow.

The regular meeting of the Fort Davis Association will be held Friday at 8 p. m. at the Public Library, Seventh and D streets southeast.

A moonlight cruise on the Potomac will be sponsored by the Connecticut Avenue Association at 8:30 p. m. today. Featured will be a beauty contest, dancing and other forms of entertainment. The cruise will start from the Wilson Line wharf.

Gas Retailers to Meet

The Gasoline Retailers of Washington, Inc., will meet tonight at 7 o'clock at the Shoreham Hotel. Price-cutting in the gasoline business will be discussed at the meeting, which will include a dinner and a business session.

A smooth-riding train . . . gently started and gently stopped . . . quiet sleeping cars, air-conditioned for perfect comfort . . . these are factors that make your nights restful, your sleep refreshing aboard THE GEORGE WASHINGTON. And your waking hours, too, will be made enjoyable on this road where courteous service seeks to anticipate your every wish.

At St. Louis THE GEORGE WASHINGTON makes excellent connections with late afternoon trains for the west and southwest.

SAVE MONEY!

Enjoy the comforts and safety of railway travel at lower cost. Take advantage of Chesapeake and Ohio's

NEW LOW FARES

THE GEORGE WASHINGTON

Leaves	Washington	6:01 PM
Arrives	Cincinnati	8:30 AM
"	Louisville	9:50 AM
"	Indianapolis	10:10 AM
"	Chicago	2:10 PM
"	St. Louis	3:35 PM

THE SPORTSMAN and THE F. F. V., sister trains of a distinguished fleet, depart at different hours.

For information and reservations communicate with

C. B. KINCAID, Asst. Gen. Pass. Agt.
809 15th St., N.W. • National 0821

CHESAPEAKE and OHIO Lines

HOTEL SHERMAN

1700 Rooms 1700 Baths

chicago's exciting hotel

names make news . . . ben pollack . . . artie shaw . . . jan savitt . . . glenn miller . . . benny goodman . . . stuff smith . . . buddy freeman . . . all great swing masters play in the panther and malaya rooms of the college inn . . . stay at hotel sherman tonight—choose one of hundreds of rooms that radiate the future.

from $2.50 $3 $3.50 $4

hotel sherman

Randolph, Clark, Lake and La Salle Streets

chicago

drive right into the hotel, as you are

Bargains Specially Priced for Monday and Tuesday

Mariellen's
"As You Like It" HOSIERY
Full fashioned ringless hose at remarkable savings. 4 thread with the appearance of 3. Regularly sells for 89c 59c

Falk's
$5.50 Gabardine Slacks
A sensational saving. Regular and peg bottoms; wide variety of shades; only $3.95
See Our Advertisement Below

My Florist
Fresh Cut Gladioli
An exceptional low price for these fresh cut Gladioli. Free delivery on 2½ dozen or more, dozen 49c
See Our Advertisement Below

MILSTONES
Acme Liquor Store
Distilled Dry Gin
Just the thing for those cooling Tom Collins'. Full Quart 89c

Sport Center
Outdoor Rubber Shuttlecocks
6 for $1
Regular 6 for $2.00 quality, triple stitched rubber base. Buy today or tomorrow at half price.
See Our Advertisement Below

Homer L. Kitt Co.
Kacti Needle Sharpener
and a package of Kacti Needles. (The famous needle that minimizes surface noise and scratch . . . makes your records last longer.) Both for $1.39
See Our Advertisement Below

Murphy's
20"x40" Turkish Towels
25c value; prepare now for hot weather with plenty of these towels Only each 17c
See Our Advertisement Below

Clean-Rite Stores
Vacuum Cleaner Repair
Your cleaner thoroughly reconditioned with new cord, brushes, bag, etc., added. Each job guaranteed by our written bond for one year $3.45
See Our Advertisement Below

MARIELLEN'S
ADams 5230 — Home Dress Shop — Open Evenings
3443 14th St. N.W.

SALE Sample Dresses

200 Dresses at ½ what you'd expect to pay

Illustrated—man tailored influence in peppermint shirting, with fly front bodice and button placket closure. An ego builder for a limited budget. Sizes 12 to 20.

★ Nationally Advertised in Mademoiselle at $7.00

$4.95

COTTONS—including the gay play clothes that Washington lives in this time of year. All sizes from 14 to 44 but not in every style . . . . . $1.95 up

FORMALS—individual creations that won't meet you face to face at your next dance. You won't believe the prices after you see them. One and two of a kind. Sizes 12 to 18 . . . . . $5.95 up

HOMER L. KITT CO.
1330 G Street — NAtional 4730

SLIGHTLY USED, LATEST MODEL
Baby Grand
$180

A real value for someone. Beautiful small apartment size baby grand of just the right size for a small home offered at about one-half its original price. One of the newer models, it is in practically new condition and carries our full guarantee. Standard 88 note keyboard, handsome walnut case.

VERY EASY TERMS

Also special values in spinets and small uprights . . . for information Call NAtional 4730.

MY FLORIST
"Where Flowers for every occasion cost less"
818 Fourteenth St. N.W. — REpublic 3211

Fresh Cut Roses
in a sensational two-day sale!

- FREE delivery on 3 dozen or more
- Prompt attention given all phone and C.O.D. orders

MON. & TUES. ONLY
3c each

BEAUTIFUL FUNERAL SPRAYS
Artfully designed by our master florists
$2.00 UP

CLEAN-RITE
VACUUM STORES
925 F St. N.W. Open Evenings Tues.—Thur.—Sat.

FREE Parking LOT at 9th and G Pl. N.W.

PHONE MEt. 5600 for FREE Home Demonstration

Eureka Cleaners
Completely Rebuilt Throughout
with new parts where needed and backed by our written
One-Year Guarantee Bond
For the same time as a new Eureka

COMPLETE WITH ATTACHMENTS
$12.25
TERMS ARRANGED

REPEATED BY DEMAND
FREE
Sprayer Attachment with Every Cleaner Sold in May!

FOR FREE
Home Demonstration
Call
ME. 5600

SPORT CENTER
Now . . . 2 Big Stores to Serve You! . . . Phone RE. 2545

8th and D Sts. N.W.
One hour free parking, while shopping, a few doors up 8th St. on Steele's Lot.

10th and E Sts. N.W.
Located in the Star Parking Plaza. One hour free parking while shopping.

Badminton
SETS COMPLETE FOR 4 PERSONS
MON. & TUES. ONLY

$3.69 Complete

Complete outfit includes 4 imported gut strung racquets, poles, stakes and guy ropes, official size tape-bound net, 6 shuttle-cocks and a book of rules. Sport Center's 2 big stores feature Washington's largest selection of Badminton equipment.

MURPHY'S
Downtown—At F & G Between 12th & 13th

Percales
10 to 20 Yd. Pieces
68x72 Count

11c YD.

ALL SUMMER COLORS!
Fresh Merchandise Never Before on Counter
Also at
810 7th St. N.W.
3128 14th St. N.W.
Alexandria, Va.
Silver Spring
Rockville, Md.

★ NOTE 2-DAY PRICES ONLY ★

FALK'S
609 Seventh St. N.W. (Our Only Store)

GOOD ENOUGH TO BE Repeated!

Through our gigantic buying power we were able to get more

Pure Tropical Worsted Suits
TO SELL FOR
$8.85
Made to Sell for $15 and More

Here's what you need for Washington's hot summer weather. Tailored by a maker of fine clothing; they give you the style and smartness of year-round clothing. New Blues, Greys, Tan, Stripes in single and double breasted models. For Monday and Tuesday only—so hurry. "Charge It," if you wish—and pay as you get paid.

We're Open Evenings Until 7

MILSTONE'S
ACME LIQUOR STORE
RETAILERS—WHOLESALERS—IMPORTERS
927 Penn. Ave. N.W. "Home of Low Prices" Open Till 9 P. M.

Special Sale! Gold Cord
40 MONTHS OLD
STRAIGHT RYE WHISKEY
FULL 100 PROOF

A HEAVY BODIED PENNSYLVANIA RYE THAT IS ROBUST IN FLAVOR AT AN AMAZINGLY LOW PRICE!

Made to Sell for $1.79

Monday and Tuesday Only!

$1.19 FULL QUART

No Deliveries — Cash and Carry!

We Believe All Our Prices to Be the Lowest in Washington, Pennsylvania, Virginia, or Maryland—One Price to All!

Local News
Financial News

The Washington Post

Classified
Comics

SECTION II

****X WASHINGTON: MONDAY, MAY 20, 1940 13

Circus Man Is Killed By Truck

Falls Under Wheels Attempting to Board Vehicle; D. C. Traffic Toll for Year Is 22

The District traffic toll jumped to 22 for the year when George Rabins, 24, of Bayonne, N. J., an employe of the Ringling Brothers Circus, was crushed to death yesterday as he attempted to jump aboard a moving truck.

Rabins fell under the right front wheel of the circus truck which ran over his body. He was removed to Casualty Hospital where he died a few hours later.

A 6-year-old colored boy died in Freedman's Hospital following a collision on the Marlboro Pike near Meadows, Md.

Meanwhile, the twenty-first fatality, a boy who died Saturday in Emergency Hospital, was identified yesterday as Charles Richard Gray, jr., 14, of 3062 M street northwest. Charles and Robert Smith, 15, of 3629 M street northwest, were struck as they stood in a safety isle at Twenty-sixth and Pennsylvania avenue northwest. Robert's condition was "fair."

Driver Detained

Driver of the car which jumped the safety isle was Edward R. Covey, 32, of Camden, N. J., who is being held for the coroner's jury.

Lewis, Oden, 6, of Woodyard road, near Meadows, died fo injuries received when the automobile in which he was riding with his stepfather, James T. Faubes, collided with a truck.

Driver of the truck was Herman Stickle, 57, a farmer near Upper Marlboro. He was charged with reckles sdriving by Prince Georges County police, and placed on $500 bond.

Woman's Skull Fractured

Mrs. Mildred P. Hailey, 32, of 8640 Colesville road, Silver Spring, Md., was in Georgetown Hospital last night with a fractured skull, compound fractured leg and broken arm after the automobile she was driving smashed into a bridge abutment on River road, Bethesda, near Wilson lane.

The automobile was nearly destroyed. Her pet bulldog, riding with her, received minor back injuries.

Five persons were injured when a car operated by Ralph Allen, 28, of East Falls Church, Va., collided with the rear of a truck operated by Jerome Hays, colored, 23, of 2930 Fifteenth street northwest. The accident occurred on Route No. 211, between Merryfield and Falls Church, early yesterday.

Girl, 19, Injured

Taken to Georgetown Hospital were Dorothy Rose, 19, of Arlington, lacerations to the left arm and mouth; Vincent Rose, 27, of Falls Church, who was treated for a sprained neck and later discharged; Ralph Allen, the driver, who was treated for brush burns and discharged; Doris Mitchel, 27, of Falls Church, lacerations of the face, and Francis Mitchell, 30, also of Falls Church, lacerations and injuries to the back.

An accident at Seat Pleasant, Md., added three others to the injured list. Brought to Casualty Hospital by the Bladensburg Rescue Squad were Harry Mauz, 38, of 911 M street northwest, who suffered lacerations about the face and a possible head injury: Lawrence Healey, 43, of 813 Ninth street northwest, lacerations and dislocation of the right hip; Clyde Culver, 41, of 925 L street northwest, lacerations and abrasions. Culver later was discharged.

Another traffic victim was George Papas, 4, of 1209 G street northeast, who was taken to Casualty Hospital after being struck by a car at Twelfth and H streets northeast. Hospital officials said the boy suffered head injuries and abrasions. His condition was listed as undetermined.

Mrs. Hallie W. Rogers, 59, of Chestertown, Md., was taken to Casualty Hospital after the car in which she was riding with her husband collided with a truck at Fifteenth and North Carolina avenue northeast. The truck, operated by John J. Boyd, 61, of 2507 Nichols avenue southeast, overturned, but the driver escaped injury. Mrs. Rogers was treated for lacerations.

Donald Williams, 3, of 608 M street northeast, suffered a fractured right leg and head injuries when he was struck by an automobile while crossing the street near his home. Police said the automobile was operated by Lee Ward, 32, of 1721 Fourth street northwest.

Reliance on God, Strong 2-Ocean Navy Urged For U.S. Defense by Speakers at Color Massing

Post Staff Photo

Procession of the colors at the thirteenth Massing of the Colors Service yesterday

Ampitheater Audience Hears Dr. Freeman, Senator Connally

Reliance on God and a strong two-ocean Navy for the defense of America was advocated by two speakers in the Cathedral Amphitheater of Mount Saint Alban yesterday at the Thirteenth Annual Massing of the Colors Service.

Senator Tom Connally (Democrat), of Texas, urged the Nation to prepare on the land, air and sea and to tolerate no isms for fifth columns within the country.

The President, "in a masterly address," laid a program that will meet with support from Congress and the country, he said.

"I am standing and you are standing squarely behind the President in plans for the national defense and security of the Republic. It is my own view that we must build an incomparable Navy, capable of dominating both the Atlantic and Pacific Oceans," he said.

The United States has no wish to run the affairs of other nations and does not want any foriegn lands, he said. He used Cuba and the Philippines as an example. "But neither do we propose to be the victims of foreign aggression."

He advocated strengthening the Army and National Guard with modern equipments. "We pray," he said, "that the United States may not be dragged in" but there can be no peace but in armed defense.

He said America "must not hesitate one moment to make its defense invulnerable."

The Right Rev. James E. Freeman, trembling with emotion, urged a turning to God in what he described "as a fateful hour." Facing the estimated 3,000 persons seated among the 500 massed flags, Bishop Freeman said:

"I rebuke society for its indifference and flippancy in the face of a universal catastrophe, a calamity that may sweep this land from coast to coast."

"We have of late," he said, "felt too much that our strength lay in our unsurpassed wealth." It is not what a nation possesses of men and power, but dependence on God that gives strength, he said.

The ceremonies were sponsored by the Military Order of the World War and Washington Cathedral, with the Sons of the American Revolution cooperating. Prayers were offered by the Rev. Henry L. Darlington, chaplain-general, S. A. R. Brig Gen. Albert L. Cox, commander, D. C. National Guard, presided. The United States Marine Band provided music.

Approximately 120 patriotic and religious organizations participated.

House Pages Laud Freedom Of U. S. Youth

50 Attend Banquet By Rep. Shannon, Their Annual Host

More than 50 pages of the House of Representatives were told that they live in a country "where there is a greater freedom than anywhere else in the world," by Chief Democratic Page Paul R. Ashbrook at their eighth annual banquet at the Mayflower Hotel last night.

Representative Joseph B. Shannon (Democrat), of Missouri, annual host, told the pages they were "more up to snuff than ever before."

Ashbrook, principal speaker of the evening, contrasted the difference bewteen the freedom of the group assembled and the youth of Europe engaged in war. "What we young men in America can't understand is why European youth hasn't the same right to live that we have," he declared.

Master of ceremonies was John McCabe, chief page of the Republican side of the House. Jay Geyer presented a satirical "A, B, C Political Speech." Imitations of some well-known public men were given by Sam Espy. Mac Arnold and Paul Ridgely presented a skit.

A piano solo was played by Bill Polk, while Charles McEnerney presented a harmonica specialty; Karl Thomas a flute selection, and Maurice Andrews a trumpet solo. A poem was recited by Jimmie Strachan, and a recitation by Jimmie Wright.

Other performers included John Jurgenson, Cotton Kitchings, Leo Walsh, Dick Haven, Duke Belote, George McKean, Joe Harper, Jimmie Reynolds and Frank Anderson.

Ice Dealer Defends Himself With Pick In Holdup of Car

James Griffin, an ice dealer, of Drury, Md., used an ice pick to defend himself last night against four men who held him up in his auto on the Marlboro pike about two miles from the District Line. They escaped with an undetermined amount of money.

Griffin told police he believed one of the men was injured. He suffered only minor bruises.

Store Safe Looted

Lester E. Musgrave, of Alexandria, Va., manager of Wormser's Hat Shop, 717 Fourteenth street northwest, reported to police yesterday the safe at the store was robbed some time Saturday night of $625. He said the burglar entered the store through a front transom and apparently opened the safe with a key or by using the combination.

1,500 Attend Citizenship Day Program

Sadness Over War Tinges Rejoicing Of New Americans

Scores of new citizens and future citizens sang "The Star-Spangled Banner" in assorted accents last night at a Citizenship Day program, their pride in a new national allegiance tinged with sadness at the European situation.

The program in the Departmental Auditorium brought a crowd of approximately 1,500, including several hundred persons who have become citizens in recent months. They marched in waving flags.

James L. Houghteling, commissioner of immigration and naturalization, greeting them as "our fortunate friends, the new citizens of the United States," said:

"We meet tonight during one of the most desperate crises of the world's history, when cruel and ruithless powers opposed to all the principles of free self-government are destroying everything free which comes within the ever-widening circle of their rapacity.

Safety Not Certain

"It is far from certain that this country's freedom is out of the reach of their terrible onslaught.

"The world is too small for us to protect ourselves by simply saying, 'I am an American,' however reassuring those words may sound on a continent separated from the present war by great oceans.

"We must love our American way of life and stand ready to make sacrifices to preserve our freedom. . . . In a changing world our self-government must always be changing and improving itself to meet new conditions."

Secretary of Labor Perkins read a letter from President Roosevelt with a message for new citizens, in which he said:

"It will be their responsibiliey and their duty always to think first of America and at the same time to think in terms of humanity. This nation was created to insure the things that unite and to eliminate the things that divide."

Pageant Presented

The program, sponsored by the Americanization School Association of the District, in cooperation with the Immigration and Naturalization service, was climaxed with a pageant. Approximately 100 persons, largely students at the Americanization School who are striving toward future citizenship, sang and presented folk dances in costumes of their ancestral lands.

Of English, German, Polish, Swedish, Russian and other ancestry, the group joined in the singing of "God Bless America" and the National Anthem, as the program ended. The School Association Band, representing many nationalities, played.

Speakers on the program included Frederic A. Delano, president of the Americanization School Association, who presided, Mrs. Henry Grattan Doyle, president of the Board of Education; Mrs. Charles C. Haig, representing the Daughters of the American Revolution; Fred Minnigh, representing the American Legion; Bert Piers, chairman of the District "I Am An American" committee; Miss Maude E. Aiton, administrative principal of the Americanization School, and Souren H. Hanessian, vice president of the Americanization School Association.

Benefit Bridge Luncheon

The Arlington County, Va., Catholic Woman's Club will sponsor a benefit bridge luncheon tomorrow at 12:30 in the Knights of Columbus Hall on North Washington boulevard, Clarendon.

King Haakon Gives Silver Medals to 3 in Capital Area

Silver medals sent here before the crisis overtook Norway, have been presented to three residents of Washington and vicinity as an award from King Haakon, it was announced yesterday by the Norwegian Legation.

For their activities in furthering understanding between Norway and the United States, the St. Olav Medal was given to Carl Tellefsen, 121 Thirteenth street northeast; Peter O. Moe, 825 North Abingdon road, Arlington, Va., and Arnvid Nygaard, 908 Butternut street northeast.

Tellefsen was for many years president of the Norwegian Society of this city and has been a representative here of the League of Norsemen, an official of the legation said. Moe, a former president of the society, arranged a reception for the Crown Prince and Princess of Norway here last year. Nygaard is vice president of the society, it was added.

More Police Drive Backed By Leaders

Legislators Give Support to Plea For Extra Men For D. C. Force

High District officials, Congressmen and civic leaders yesterday threw vigorous support behind the demand of the Washington Criminal Justice Association for a more adequate police force, but disagreed over the association's charge that "too many people" have been arrested for "investigation" and their civil rights violated.

The association, in its annual report released Saturday, noted a 10 per cent increase in crime last year and declared that the size of the police force has not kept pace with the growth of the city during the past ten years.

The report indicted police officials on two grounds for "Investigation" and "dragnet" arrests: first, for "violating their civil rights," and second, for failing to charge some of them with misdemeanors, or other proper charges."

Hazen Impressed

Commissioner Hazen said he was "most impressed" by the section of the report which noted a "general improvement in the effectiveness of law enforcement," and declared that he believes "increased crime is the result of unemployment and the influx of tramps and other itinerants from the South."

"I don't think," he added, "that there is much harm done to civil rights. The police have to round up these tramps and bums. The more you harrass them and lock them up, the better off you are. If you question the prisoners at Occoquan or Lorton, you will find that every other one is a transient from Virginia, or North Carolina or some other Southern state.

"You don't see a decent man held over night. I don't have much sympathy for that argument. The only way police can find out if these men are criminals is to arrest them and investigate."

He said that there is "no question at all" about the need for additional policemen, and pointed out that with the population increase police "have more duties—there are more receptions, more parades and more entertainments to take care of, for example."

May Gain 25 Men

There is a "fair chance," he said, of the department gaining 25 additional men. The provision was cut from the District appropriation bill by the House and is now before a conference committee. Hazen said that Senator Overton (Democrat), of Louisiana, has promised "to mkae a fight for it in conference."

Edward Curran, United States district attorney, stating that there is an "undeniable" need for more policemen, took sharp issue with Commissioner Hazen on the question of "investigation' arrests.

"There can be no guarantee against unlawful search and seizure under such procedure," he said. "No man should be picked up just to be picked up. I strongly disapprove of such procedure. Who is to be the judge, the cop who picks a man up?

Representative Jennings Randolph (Democrat), of West Virginia, chairman of the House District Committee, expressed hope that the 25-man increase in police personnel would be retained by the conference committee. He said he believes that "extreme care" should be exercised by police in making arrests to prevent "the innocent from suffering."

Representative Stephen Bolles (Republican), of Wisconsin, a member of the police and fire subcommittee of the House District Committee, said he was greatly discouraged by the failure of the House to tend carefully to District needs. "Everything now," he said, "has been overshadowed by European circumstances."

The requirement that the police chief and the Commissioners stay within the limits of the Budget Bureau's recommendations in urging Congress to increase police personnel is largely responsible for the present situation, said Edward F. Colladay, general counsel of the Board of Trade.

"They have been forced," he said, "to ask for 25 men, when they really want and need 125. That requirement should be eliminated."

On the question of "investigation" arrests, he said:

"I think the police have got to have some latitude with so many questionable characters around town."

Cecil Owen, president of the Industrial Union Council, commented:

"I thoroughly agree with the position of the Criminal Justice Association. What information I have indicates that they are right. But we are all deprived of the basic civil liberty, the right to vote. Not until Washington obtains suffrage will we be able to eliminate these abuses."

"Washington's peculiar situation as the Capital of the Nation makes an adequate police force a vital need," Harry N. Stull, president of the Federation of Citizens Associations, said. "Our police department has a tremendous burden that doesn't exist in other cities. An increase in personnel is unquestionably necessary."

Barber Shop Quartet Steals The Show at S. A. R. Concert

Post Staff Photo

Barber shop harmony of another era was provided by (from left) Clark Bryson, Dr. C. P. Clarke, Fred M. Supplee and Robert C. Tracy before the Sons of the American Revolution last night

Four Sons of Revolution Astounded By Own Success; Business Sessions Of Order Open This Morning

Four prominent members of the Sons of the American Revolution astounded themselves last night by donning top hats and mustachios and performing a little barbershop harmony to the delight of more than 500 members and guests of the organization at a "surprise night" at the Wardman Park Theater.

Sessions of the fifty-first annual congress of the S. A. R. opened yesterday and will continue through Wednesday afternoon at the Wardman Park.

Members of the quartet who sang "A Bird in a Gilded Cage" and other bygone airs were Robert C. Tracy, of Washington, general chairman of the committee on arrangements; Dr. C. P. Clarke, of Washington; Fred M. Supplee, of Baltimore, and Clark Bryson, of New York.

W. Harvey Wise was master of ceremonies. Included on the program was the Pepco Male Glee Club, the professional dancing team of Alderson and Ray; Miss Elinor Hulbert, pianist, and Miss Hazel Priest, soprano. Two motion picture shorts, "The Bill of Rights," and "Birth of the Flag" were shown.

Sessions will open today with assembly call at 9:20 a. m. Annual reports of the president general and other officers will be read. Following luncheons for delegates and ladies of the congress, there will be reports of the vice presidents general. The United States Marine Band will present a concert at 8:45 p. m. today.

16 Parochial Pupils Get Scholarships

Gonzaga High Gives Full Awards To Four Winners

Four full scholarships and 12 half scholarships for four years at Gonzaga High School were awarded to 16 parochial grammar school graduates here yesterday in exercises held at Gonzaga Hall, 27 I street northwest.

Winners of the full scholarships are Angelo Zanger, Nativity; Jerry McKenna, Blessed Sacrament; George Leithiser, St. Gabriel; James Crider, Holy Name.

The others are Martin Cannon, St. Michael; Maurice Flynn, St. James, Mount Rainier; John Cullinane, Holy Name; Gregory Bussink, Holy Name; John Greany, St. Gabriel, John McDonald, St. Gabriel; Albert Stern, Holy Name; Joseph Mayer, Nativity; Patrick Burch, Nativity; Bernard Hammett, Holy Comforter; Raymond Downing, St. Ann; Edward Gransto, Holy Name.

Presentations were made by the Rev. Francis Garner, Gonzaga headmaster. A reception and open house was also held for the parents.

Scientific Congress Maps on Public View

The administrative offices of the National Academy of Sciences announced yesterday that the exhibition of maps prepared for the recent conference of the American Scientific Congress would be continued this week for the adult public. The maps will be on view in the library reading room from 9 to 5 daily at the Academy of Sciences building, 2101 Constitution avenue northwest.

Capital News In Brief

Purse-Snatcher Punches

Catherine Poore, 28, of 228 Seventeenth street northeast, reported last night her pocketbook was snatched in the 1600 block of East Capitol street by a colored boy, who fled down an alley with a companion. When she resisted, she said, the boy emphasized his demand by punching her in the stomach.

Miss Conecticut Avenue

The Connecticut Avenue Association will pick "Miss Connecticut Avenue" tonight at its annual moonlight cruise on the Mount Vernon, starting at 8:30 p. m. The queen will compete next Sunday night on the same excursion boat for the title of "Miss Washington."

Holdup Man Gets $89

Laura L. Cheshire, resident manager of an apartment house at 1419 R street northwest, reported to police she was robbed of $89 by a colored man who told her he had been watching her movements from an alley. She said she was called to an upper floor by a tenant who reported at attempt to enter his apartment and found the holdup man waiting at her door.

Shot in Rent Row

Paul K. Cummins, 42, of 1862 Irving street northwest, was treated at Garfield Hospital last night for a gunshot wound of the right wrist, suffered, police said, in an argument over rent. Miss Rose W. Scorgie, 58, of the same address, identified by police as his landlady, was held at the Women's Bureau for investigation.

War Perils Symphony, Says Morgan

World Conditions Have Cut Down Gifts Of Wealthy Donors, Campaigner Reports

Thomas P. Morgan, a leader of the National Symphony Orchestra subscription campaign, stated last night that the future of the orchestra was "extremely precarious" because unsettled world conditions brought sharp cuts in the contributions of wealthy sponsors.

Morgan, co-chairman of the special gifts committee, said he hoped the committee could raise the additional $20,000 needed to reach its quota, but indicated he was not "overly optimistic." He added:

"With world conditions as they are, the larger contributors—to which this committee confines itself exclusively—are apparently unwilling to increase the size of their subscriptions, and it has been difficult to find new contributors to make up the increase in our quota."

$31,000 Short Of Goal

Morgan said that he felt that these "very same world conditions" made the existence of a symphony orchestra in Washington a question of vital importance.

The orchestra's tenth annual sustaining fund drive for $107,600 is $31,000 short of the goal. The campaign is scheduled to end Wednesday. Final results will be made known at a report luncheon in the Carleton Hotel at 12:30 p. m. Wednesday.

More optimistic predictions concerning the success of the campaign came yesterday from Mrs. Cloyd Heck Marvin, wife of the president of George Washington University and general chairman of the education committee.

Hopes For Success

Mrs. Marvin reported that by last Thursday her committee had reached 80.9 per cent of its goal. "I believe," she said, "that we will have the full amount by the time the campaign ends on Wednesday."

Mrs. Marvin complimented the public schools unit of her committee, which, she said, has raised its annual subscription from $115 to almost $2,000 in nine years.

"The public schools," she said, "are well aware of the great contribution the symphony makes to their curriculum through its students' concerts."

Occupants Unhurt as Car Overturns

Post Staff Photo

Harry Hayes, 20, of Washington, inspects his car after it had been hit and overturned by another car south of Memorial Bridge. He and Norma Ebert, 19, of Arlington, who was with him, escaped injury

WATCH REPAIRING SPECIAL
Any Make Watch
• Cleaned
• Regulated
• Demagnetized
• Hair Spring Adjusting
• Guaranteed ONE year.
$1.00
All work done by factory-trained experts.
Philip Franks Co. 812 F ST. N.W.
Watch Makers For 32 Years

RUGS WASHED
Complete Insurance Protection
Washington's Most Up-to-Date Rug Cleaning Plant. Fireproof Storage.
2.75 8x10 9x12
Call NAtional 2985
Capital Carpet Cleaning Co. 1216 Mt. Olivet Rd. N.E. NAt. 2985

SAVE $5 to $15 THIS WEEK

ANY GLASSES
YOUR EYES REQUIRE
$7.50 COMPLETE
YOU CAN'T PAY MORE
EVERYTHING INCLUDED:
EXPERT EXAMINATION BY MEDICAL EYE DOCTOR (OCULIST).
• Single or double vision lenses. Finest First Quality. Including KRYPTOK BIFOCALS and CROOK'S TINTED.
• Your ABSOLUTE and UNRESTRICTED choice of any of our fine quality GOLD FILLED frames and rimless mountings.
• Any style, including Rimless, Octagon, Drop-Octagon, Oxfords, Zylonite.
METROPOLITAN OPTICAL
1737 PENNA. AVE. N.W.
9 A. M. to 6 P. M. RE. 4959

RUGS
Cleaned & Shampooed
9x12 Domestic $2.50
(Orientals....$3.50)
Full Insurance Protection
STANDARD Carpet Cleaning Co.
MEtropolitan 4161

LOANS
74 years of buying, selling and lending on diamonds, jewelry, etc.
Liberal Loans at Lowest Possible Rates
CASH FOR OLD GOLD
(Government Licensed)
E. HEIDENHEIMER
Established 1866
LOAN OFFICE 505 King St., ALEXANDRIA, VA.
1318 H St. N.W., WASHINGTON

RUGS WASHED and STORED
Full Insurance Protection
Souren H. Hanessian (20 yrs. exp.) and Michael Murow (plant owners and operators). Complete rug service.
2.50 8x10 9x12
MEt. 1446
Reliable Rug Re-storers
No. 12 St. Matthews Court N.W.

Empire RUG CLEANERS
NORTH 1441
WOODLEY 8787
DOMESTIC 9x12 or 8x10 Wash Cleaned $2.50
ORIENTAL 9x12 or 8x10 Wash Cleaned $3.75
WHY PAY MORE
Prices Include Dusting and Shampooing
SAVE MONEY
COUPON, VALUE 50c
This coupon may be used in partial payment for any cleaning and storage order amounting to $5.00 or more.
This offer expires May 30th
• De-Mothed—Fireproof Storage
• Repairing—Satisfaction Guaranteed
• Rugs will be Fully Insured
4611 Wisconsin Ave. N.W.

DUNLOP BISON

TIRE Special
5.50-17 ....$6.45
6.00-16 ....$6.75
Including your old tires $1.50 cash, balance monthly
FULLY GUARANTEED FREE SERVICE
Fit all Fords, Chevrolets, Plymouths and Dodges from 1933 to 1940
LEETH BROS.
1220 13th St. N.W. ME. 0764

Nelson B. Bell About the Showshops

Anna Neagle to Appear In Person with "Irene"

Star to Sing and Dance at Keith's on Friday; Death Valley Is Coming to Town Wednesday; This, That and the Other About the Theater

WHEN THE HERBERT WILCOX picturization of "Irene," the James H. Montgomery-Harry Tierney-Joseph McCarthy long-run, musical comedy, stage hit, opens on the screen at RKO-Keith's Theater on Friday, Anna Neagle, one of the most gracious and most versatile of the cinema's contemporary stars—and one of its authentic beauties, by the way—will be present in Washington for a series of opening-day personal appearances. This will be Miss Neagle's third visit to the Capital within a comparatively short time.

BELL

It will be recalled that both she and Mr. Wilcox were here for the premieres of "Victoria the Great" and "Nurse Edith Cavell," in both of which Miss Neagle played the title roles. Her portrayal of the pert character of Irene O'Dare in her current celluloid will demonstrate something of the versatility to which allusion already has been made.

On the stage at Keith's on Friday, Miss Neagle will both sing and dance the "Alice Blue Gown" hit number of the original Tierney-McCarthy score, which, like so many other favorite old hit tunes, again is sweeping the country—thanks to Miss Neagle and her clever interpretation of the song that has come down through two decades of popularity with no smudging of its luster.

Anna Neagle, as has been recited here more than once before, is one of England's only three top-ranking screen stars. Gracie Fields and Jessie Matthews are—or were—the other two. Neither ever "caught on" in America as Miss Neagle has. Immediately upon the release of "Edith Cavell," she and Mr. Wilcox had planned to return to Britain for war service, but were advised by their government to fulfill their film commitments in this country until officially summoned home.

The star of "Irene" will be preceded to the Capital on Wednesday by another of those recurrent Hollywood "cavalcades." Don't drag out the autograph books, though, because the 20 "stars" of this visitation are the mules that haul those rumbling wagons in "Twenty Mule Team," on its way to the screen at Loew's Capitol, with Wallace Beery, Leo Carrillo and Marjorie Rambeau heading the cast. The 20 long-eared, Missouri mustangs will be dragging two of the original wagons used to haul borax out of Death Valley at the turn of the century. The caravan left Los Angeles on April 14 on its transcontinental junket. Carter Barron and his Loew minions are planning an elaborate reception for the wagon-train, possibly including a downtown street parade.

Just back from two weeks in Detroit, where she established a new Theater Guild-American Theater Society subscription series, at the Cass Theater, Bess Davis Schreiner, local sales manager for the T. G.-A. T. S., announces that the 1940-41 blanks for the subscription season at the National should reach those now on the books not later than Wednesday. Prompt renewals of old subscriptions are urged, in order that a long waiting list may be accomodated as early as possible. New subscribers may obtain subscription blanks upon application to Miss Schreiner's office in the National Theater, which will be open from noon on, beginning today. The National's subscription list last season reached a new high of approximately 6,000—a number that is expected to be exceeded for the impending season of six Guild-sponsored plays.

Dots and Dashes

It won't be strangers to each other you'll be looking at when you see Vivien Leigh and Robert Taylor in "Waterloo Bridge" shortly . . . The film's locale is London, where the costars met three years ago to make "A Yank at Oxford," the film that really paved the way for Miss Leigh's Scarlett O'Hara in GWTW . . . Although a young organization, the Cross Roads Theater has had time enough to develop some "name" stars in whom the hayloft public has manifested deep interest . . . Izetta Jewell, jr., daughter of the former Washington stock favorite, Catharine Ryan and Reginald Allen, C. B. S. announcer, are among those who will be back in the haymow this summer . . . "The Great Waltz," one of the best of the film-musicals, will follow "Harvest," at Little . . . Costars Fernand Gravet, Luise Rainer and Meliza Korjus and is a honey . . . So forget about "Algiers," once rumored for this spot . . . The Roadside Theater will account for its 14 weeks of straw-hat histrionics, beginning June 10, with "The Sealed Well," "A Black Sheep," "Sweetbrier," "? ? ? ?"—by way of being a mystery—"Murder in the Red Barn," "The Virginian" and, "next week," guess what? . . . Yeah, "East Lynne" . . . Mac Goldstein, new manager of the Mount Vernon open-air theater, has hit the jackpot with his newly inaugurated double-feature policy, down yonder on the Richmond highway.

Signs-of-the-Times Note

What the near-sighted read from a distance, on the front of the Earle this week, is "Red Skelton's Funny Side Up." It always has been when we've caught his act.

In Hollywood

With Hedda Hopper

Hollywood, May 19.

Heard screams of laughter at R.-K.-O. other day and said, "Unless I miss my guess, that's Carole Lombard." It was — with director Garson Kanin, looking over her $2.50 wardrobe for "They Knew What They Wanted." Well, what she wanted was John Garfield to play with Charles Laughton in the picture. So wasted no time. Went right over to Jack Warner and asked for him. Kanin tells me Carole is the greatest producer in Hollywood. Well, all I can say, is—they'd better hurry—and prove it.

HOPPER

Carole tells me their only arguments are over guns, and she's mighty quick on the trigger. If she shoots more than he, there's bound to be fireworks. You've got to love the guy's lion-heartedness. He gave his last wife all his money, and Carole a gun.

I told her I was sick of seeing her in nurse's uniforms and cheap dresses, because she looked like a million in a gray tailored suit with white trimmings, white scarf and diamond and ruby clasps. She said, "Wait until you get a load of my duds in 'Mr. and Mrs.,' with Cary Grant, baby! Will I be a dressy wench!"

"The Grapes of Wrath" proved more valuable than the life of its author, John Steinbeck. John insured his life before going down to Mexico to personally supervise the filming of his first original for the screen, "The Okies of Modern Mexico." The best he could get was $50,000 worth—which is $25,000 short of the price Zanuck paid for "Grapes of Wrath." Since the film is being shot against the background of the Mexican presidential election, which is expected to be the bloodiest political battle of modern Mexico, no insurance company will risk more on Steinbeck's life during his stay there.

At 7 a. m. other day, Tyrone Power found a strange woman in his room. Anabella yelled, the woman said, "Don't be frightened—I just wanted to see what he looks like in the morning." Obviously intoxicated, the woman ran out and tried to climb over a wall. Couldn't, so their chauffeur drove her home. But don't try it—they've got a dog now.

Our Goodyear blimp flies all over Hollywood day and night. So luscious Lucius Beebe hired it for two hours to get used to air travel. He also gave a preview of his new hunting coat at a cocktail party. It has more colors than Joseph's famous one of many colors. Lucius' has bigger squares, too. He ordered it the morning after the night before, promptly forgot all about it until it was delivered. Now he wears it once in each town he visits—just for laughs.

Oscar Levant, who mothered "Smattering of Ignorance," has adlibbed his way for so long on "Information, Please" that he just can't make his tongue behave when he's doing scenes with Bing Crosby in "Rhythm on the River." Bing says, "They're might funny, but he forgets them before they can make a retake."

Costar in Film Version of Musical Stage Hit

ANNA NEAGLE AND RAY MILLAND

as they will be seen in Herbert Wilcox's picturization for RKO-Radio of the famous musical comedy, "Irene," scheduled to open Friday on the screen at RKO-Keith's Theater, with Miss Neagle making a personal appearance at the inaugural. Roland Young, May Robson, Billie Burke and Arthur Treacher are among the most prominent of the supporting players

War Pictures Hold Top Spot At Trans-Lux

New Pictorials Are Two-Thirds Conflict; Shorts Lend Variety

At least two-thirds of the news pictorials at the Trans-Lux Theater this week are devoted to the war.

Outstanding among these are amazing pictures of the evacuation and burning of the city of Namsos, in Norway, and the Arthur Menken shots of the invasion of Oslo. The President's appearance before Congress, and a series entitled "Awake America," are deeply stirring as well as alarming.

Reassuring are the pictures of future admirals on parade at Annapolis, and Army tests of a new pursuit plane, a bullet-proof tank, and two remarkably efficient automatic rifles. Disaster shots include pictures of the effect (50 wrecked homes) of the Nazi bomber crash at Clacton, England, and the effects of the Narvik sea battle on the H. M. S. Cossack, now back home.

On the constructive side, the world's largest lens is seen being completed, and Sam Houston Jones is sworn in as Governor of Louisiana ending the 10-year regime of the Huey Long "dynasty." Bimelech winning the Preakness, and the opening of the Belmont Track, are features among the sport events.

The short subjects are extra good this week. A travelogue on Canada is picturesquely pleasing. "Screen Snapshots," about interesting film people, and "Not So Dumb," about intelligent animals, are fine entertainment. "Home on the Range" is the highly acceptable cartoon.

Actors Seek Amendment of Pending Bill

The relief bill now being debated in Congress is looked upon as inimical to its interests by the theatrical profession. Section 24 of the bill, which comes up for debate on the floor of the House tomorrow, eliminates all theater projects from among the possible beneficiaries of Federal money grants.

Representative Emanuel Cellers, of New York, tomorrow will offer and amendment to Section 24, making possible Government relief to theater projects approved by the communities in which they originate. Actors engaged in these projects—which do not include the establishment of a subsidized "National Theater"—will be limited to those in good standing with the Actors Equity Association not later than 1933.

Mrs. Maida Reade, Equity council member and chairman of a committee that includes Katherine Givney, formerly of the National Theater Players, and Stephen Kent, now in Washington in behalf of the Celler amendment, points out the need of this legislation by revealing that of the 30,000 members of the Actors and Artists Association of America 28,000 now are idle and that of Equity's 4,200 members in good standing only 300 are at present employed.

Laraine's Picture Gets Complicated

The location trip to Seminole Hot Springs which Laraine Day planned for more than a week for her amateur production, "Strictly an Iky," turned out to be strictly a "flop" when cameraman Rad Robinson ran out of film and several threatened to quit on the grounds that they had been lured to Seminole at 5 a. m. under false pretenses. They never did get a chance to emote before the camera. So now Laraine is recasting the opus and revising the production schedule.

June Cheered by Hopkins Letter

On the same day she began work in M-G-M's "Strike Up the Band," June Preisser received a letter from Harry Hopkins, father-in-law of her sister Cherry. The Secretary of Commerce congratulated her on her pictures in a recent issue of a national magazine and wished her luck in the new film.

Second Break

Lillian Cornell has been cast in a top role of "Dancing on a Dime," intimate musical, as a result of her work in "Buck Benny Rides Again." She was discovered by a Paramount talent scout while working in Chicago radio playlets.

The New Yorker

By Leonard Lyons

New York, May 19.

SOCIAL LIFE: Vincent Astor has been interested, for a long time, in meeting Lucius Beebe, and Jerome Zerbe decided to arrange it. He invited Astor and Beebe to meet for cocktails at his apartment, on Tuesday . . . Without telling the others the reason for this party, Zerbe also invited Mrs. Lawrence Tibbett, Prince Serge Obolensky, Mrs. Jimmy Roosevelt and others. All the guests came, except Beebe—who had been hit by a taxi the previous evening. Lucius wired his regrets later: "Sorry can't come. Extend my apologies to Mr. Vanderbilt."

FINANCE DEPT.: Gypsy Rose Lee, who stars in Michael Todd's World's Fair presentation, "Streets of Paris," asked the producer for the additional job of costuming the showgirls—at a stipulated price of $10 each. The astute Mr. Todd accepted this money-saving challenge and signed the agreement . . . "How can you do it—costumes for ten bucks each?" Todd then asked Miss Lee . . . "Oh, a few weeks ago, I couldn't have done it for $7," Gypsy explained, "but the price of G-strings has gone up $3."

RADIO DEPT.: Fred Allen's contract with his sponsor, for a one-hour series over the N. B. C. hook-up, finally has been terminated. Eddie Cantor is replacing him, for that sponsor, in a 30-minute show . . . Thursday night, Allen signed a new contract, with Texaco. He will broadcast a full-hour show, in opposition to Cantor, at the same day and hour as before—but for the rival C. B. S.

WAR DEPT.: Marion Mill, wife of Otto Ludwig Preminger, has been very cordial to many gentlemen she meets in the swanky night-spots. Marion, with suspicious anxiety, has been accepting the cocktail invitations these men are extending. Her response always is the same: "All right, I'll have cocktails with you Monday—at the Pierre" . . . When these men arrive, they'll discover that they are not alone. It's Marion Mill's cocktail party—for British Relief.

BEAUTY DEPT.: Miss Mill wants the use of the St. Regis Roof, for another party to raise funds for British relief. Last week, she secured Serge Obolensky's agreement to supply the roof, rent free . . . Marian accomplishes this by gathering in her room the most beautiful girls in town—Hilda Knight, Mona Maris, Frances Mercer, Valerie Cole, Geraldine Spreckles, and Simon Simone—all of whom made a joint plea to the only man there, Prince Serge Obolensky.

HEALTH DEPT.: The Ross-Loos Clinic in Los Angeles, the largest clinic in this country, is the beneficiary of a new fund. The income from that fund will be used to pay for maternity cases involving indigent mothers, and the tuition for nurses who have had to discontinue their studies for lack of money . . . The donor of this fund is Edgar Bergen.

MOVIES DEPT: George Gallup agreed to poll the American movie public as to whether they prefer double-feature programs, after a lengthy discussion about this with Sam Goldwyn . . . Goldwyn was in his most convincing and persuasive mood. For Gallup not only agreed to make that poll, but insisted upon one condition—that he, Gallup, pay for the poll himself.

LOCAL NEWS: Mexico's secretary of state is in Washington now, seeking help. Within the past few weeks, 17,000 German "tourists" have arrived in that country . . . Warden Lawes is being booked for a lecture tour in October . . . The Lunts have decided to run "There Shall Be No Night" straight through the summer, and to forego their vacation . . . Estelle Taylor spent $1,500 going to Hollywood for four months to rent her house there, returned to N. Y.—and found a tenant. George Jessel signed the lease . . . Wilma Freeman, of Warner Bros., broke her ankle, and the healing will be a slow process—because the doctors learned that she's allergic to adhesive tape . . . Pat Harrington, of the 18 Club, will appear in the new Rogers & Hart show, "Two Weeks Without Pay."

BABY DEPT.: Sinclair Lewis sent a telegram to Mrs. Leonard Lyons: "Congratulations, Sylvia. If you feel well enough now, I dare you to name your new son Walter Winchell Lyons" . . . Mrs. Lyons wired, in reply: "We'll name our son Walter Winchell Lyons, if you name your son Theodore Dreiser Lewis."

Film Table

Palace—"Buck Benny Rides Again," at 11:15 a. m., 1:20, 3:25, 5:30, 7:35 and 9:45 p. m.

Earle—"Typhoon," at 11 a. m., 1:45, 4:35, 7:20 and 10:10 p. m. Stage shows at 12:45, 3:35, 6:25 and 9:15 p. m.

Loew's Capitol—"I Was an Adventuress," at 11 a. m., 1:45, 4:30, 7:20 and 10:05 p. m. Stage shows at 12:45, 3:30, 6:20 and 9:05 p. m.

Metropolitan — "The Man With Nine Lives," at 11:20, 1:25, 3:30, 5:35, 7:40 and 9:45 p. m.

RKO-Keith's—"If I Had My Way," at 12:05, 2:30, 4:55, 7:15 and 9:40 p. m. "March of Time," at 11:45 a. m., 2:10, 4:30, 6:55 and 9:20 p. m.

Columbia—"Strange Cargo," at 11:40 a. m., 2:10, 4:40, 7:10 and 9:40 p. m.

Little—"Harvest," at 11:25 a. m., 1:50, 3:50, 5:45, 7:40 and 9:40 p. m.

Trans-Lux—Newsreels and Shorts, at 10 and 11:45 a. m., 12:30, 1:45, 3, 4:15 5:30, 6:45, 8, 9:15 and 10:45 p. m

Ambassador—"Typhoon," at 1:45, 3:45, 5:45, 7:40 and 9:45 p. m.

Tivoli—"Rebecca," at 1:30, 4:10, 6:50 and 9:35 p. m.

Uptown—"Young Tom Edison," at 1:40, 3:40, 5:35, 7:35 and 9:35 p. m.

Calvert—"Rebecca," at 1:30, 4:05, 6:40 and 9:20 p. m.

Open Air—"Torpedoed," at 7:45 and 10:55 p. m. "Strike Me Pink," at 9:10 p. m.

Defies Tradition

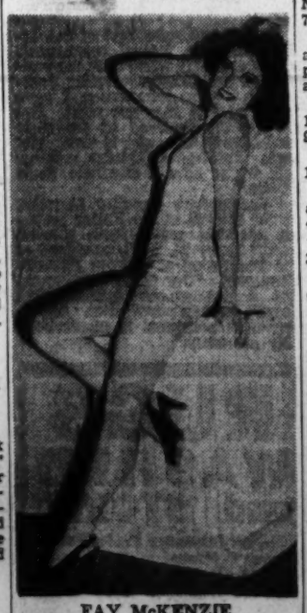

FAY McKENZIE,

a native of Hollywood, contradicts precedent by making good in her own home town, as a glamour girl in Universal's "No Exit."

Frances Langford With Lum-Abner

Frances Langford, dark-haired singer and actress, has been selected to play the romantic lead in "Money Isn't Everything," which Voco Productions will make for RKO Radio, with the noted radio team of Lum and Abner starring.

Frank Craven and Bobs Watson also are in the cast. Harold Young will direct the picture.

Louella O. Parsons

Close-Ups and Long-Shots Of the Motion Picture Scene

Hollywood, May 19 (INS).—Noel Coward, who is Cary Grant's house guest, is remaining in Hollywood only a few days. I talked with the extremely likable Noel at Ciro's, where he was in a party with the Jack Warners, Marlene Dietrich, Dolores Del Rio, Andy Lawlor and the Charles Feldmans. The famous British playwright, actor and musician has a Government job and has worked every day since war was declared and is now having six weeks' leave of absence. He has permission from Maurice Chevalier to sing any of his songs and I am hoping that we will be able to hear him.

LOUELLA PARSONS

At the time war was declared Noel had two plays ready which he was to have presented on alternate nights in London—one a serious drama and the other a gay, boisterous comedy. But he had no heart to go on with plans with England in the midst of war preparation.

Every imitator who is worth his salt has given a take-off of Charles Laughton's famous Captain Bligh from "Mutiny on the Bounty"—and certainly it was an unforgettable performance. Well, Frank Lloyd thinks so much of it that the cruel Bligh, who was court-martialed for his inexcusable conduct, will be the inspiration for the first Lloyd picture at Universal, after he finishes "The Howards of Virginia" for Columbia. Just in case somebody else might have the same idea, Frank is registering three titles — "Captain Bligh," Captain Bligh in Australia" and "Captain Bligh Returns." The new yarn will continue the exploits of the British naval officer after his disgrace and banishment to Australia.

Jimmie Stewart will be Joan Crawford's beau in "A Woman's Face." You can take my word for it, Leo the Lion is going to town on the Crawford vehicle, giving her the best in stories and casts after "Susan and God." A lot of critics thought Joan was making a mistake when she fought to get away from her glamorous clothes-horse roles and went without makeup in "Strange Cargo" and was so naughty in "The Women." But now she is launched on a new career as an actress, instead of a mannequin. If you don't believe it, she will play a very ugly girl crook in "A Woman's Face," whose entire life is changed when she has an accident and a plastic surgeon makes a new face for her.

Snapshots of Hollywood collected at random: Nelson Eddy was operated on last week for adenoids at the St. Vincents Hospital . . . Carole Lombard is at the Good Samaritan Hospital with poison ivy . . . The good-looking young man Pat Morison was dancing with again and again was her brother . . . Lorena Danker, the wife of the soap magnate, Danny, was the prettiest woman at Ciro's after the preview of "Edison the Man" . . . The Billy Wilkersons had as their guests those two young producers—Norman Krasna and Frank Ross. The boys left Saturday for Tucson to work on their first script.

Esme O'Brien, New York socialite, out stepping with good-looking Robert Stack, at La Conga . . . John Howard's new heartbeat is Wanda McKay. They were at the Victor Hugo . . . It is Jimmie Stewart's birthday tomorrow, but Olivia won't tell what she's giving him . . . Jinx Falkenberg has accepted Al Jolson's offer to go into "Keep Off the Grass" and leaves immediately for the New York show, in which she will appear with Ruby Keeler, Martha Raye—and Al, of course . . . You should see Elsa Maxwell and Slapsie Maxie Rosenbloom in their "Romeo and Juliet" stunt.

Before she takes off on the clipper Wednesday, Madeleine Carroll will dine aboard the Normandie, in New York harbor, as the honor guest of the officers and crew . . . James Roosevelt planed into town Friday to start his new "shorts" idea.

That's all for today. See you tomorrow!

AMUSEMENTS

EARLE NOW
on screen Dorothy LAMOUR Robert PRESTON in Paramount's TYPHOON
on stage RED SKELTON in A New Revue "FUNNY SIDE UP" And Other Acts
Extra - Also on Screen - Extra "Cavalcade of Academy Awards FROM 1928 to 1939" Produced by FRANK CAPRA
25c to 1 p.m.

METROPOLITAN
NOW SHOWING Boris Karloff in Columbia's MAN WITH NINE LIVES
25c to 5:30 p.m.

RKO KEITH'S NOW A WASHINGTON INSTITUTION
BING CROSBY GLORIA JEAN "IF I HAD MY WAY"
CHARLES WINNINGER • EL BRENDEL
Added... MARCH of TIME
"THE WEST WALL" Can Nazi Smash Maginot Line? Can Allies Pierce West Wall? Today's Battle Front described by Maj. George Fielding Eliot.
and... WALT DISNEY'S CARTOON "THE BILL POSTERS"
Starting Friday "My Sweet Little Alice Blue Gown" ANNA NEAGLE RAY MILLAND in "IRENE"
★ANNA NEAGLE will appear in PERSON (Friday, May 24th only)

VOLUNTEER FIRE DEPT. OF Bethesda, Md.
CARNIVAL
ALL THIS WEEK On Lot At WIS. AVE. and FAIRMONT ST.
Amusements for Young and Old New Game Sensation Called "MACHINE GUN" ADMISSION FREE

Loew's CAPITOL NOW
ZORINA RICHARD GREENE in spy, melting, romantic intrigue I Was An Adventuress
Stage "SPRING SWING" DR. GIOVANNI • RHYTHM ROCKETS DEAN MURPHY

Loew's PALACE NOW
Jack BENNY "BUCK BENNY RIDES AGAIN" with ROCHESTER The Fun Hit of the Year

Loew's COLUMBIA NOW
CLARK GABLE JOAN CRAWFORD "STRANGE CARGO"

9 LITTLE Fast Days! HARVEST also MARCH OF TIME: INSIDE the MAGINOT LINE

Eddie CANTOR in "STRIKE ME PINK" ENGLAND AT WAR "TORPEDOED" 20 Minutes of Sea Thrills
OPEN-AIR THEATRE

Today's NEIGHBORHOOD... MOVIES

Theaters Having Matinees

AMBASSADOR 16th & Col. Rd. Co. 5393. Mat. 1
Dorothy Lamour-Robert Preston in "Typhoon." At 1:45, 3:45, 5:45, 7:40, 9:45. Also Cartoon Newsreel.

BEVERLY 16th & E N.E. LI. 2300. Mat. 1 P.M.
Parking Space Available to Patrons. Jean Arthur-Fred MacMurray-Melvyn Douglas in "Too Many Husbands." At 1, 2:45, 4:36, 6:20, 8:05, 9:55.

CALVERT 2324 Wis. Ave. N.W. WO. 2345. Mat. 1 P.M.
Parking Space Available to Patrons. Laurence Olivier-John Fontaine in "Rebecca." At 1:30, 4:05, 6:40, 9:20.

CENTRAL 425 9th St. N.W. MEt. 2841. Opens 10.
"Tear Gas Squad." At 10:15, 12:55, 3:35, 6:10, 8:45. Frank Morgan-Billie Burke in "Ghost Comes Home." At 11:10, 1:50, 4:30, 7:05, 9:45.

KENNEDY Kennedy near 4th N.W. RA. 6900. Mat. 1 P. M.
Parking Space Available to Patrons. Bing Crosby-Dorothy Lamour-Bob Hope in "Road to Singapore." At 1:40, 3:40, 5:40, 7:40, 9:40. Short.

PENN 650 Pa. Ave. S.E. LI. 2179
Doors open 12. Show starts 12:15. Laurence Olivier-Joan Fontaine in "Rebecca." At 12:15, 2:35, 4:55, 7:15, 9:35. Also newsreel.

SHERIDAN Ga. Ave. & Sheridan RA. 2400. Mat. 1 P.M.
Mickey Rooney in "Young Tom Edison." At 1:30, 3:30, 5:30, 7:30, 9:30.

SILVER Ga. Ave. & Colesville Pike SHep. 5500. Mat. 1 P.M.
Parking Space Available to Patrons. Jean Arthur-Fred MacMurray-Melvyn Douglas in "Too Many Husbands." At 1:45, 3:45, 5:40, 7:40, 9:35.

TIVOLI 14th & Park Rd. N.W. COl. 1300. Mat. 1 P. M.
Laurence Olivier-Joan Fontaine in "Rebecca." At 1:30, 4:10, 6:50, 9:35.

UPTOWN Conn. Ave. & Newark WO. 5400. Mat. 1 P. M.
Parking Space Available to Patrons. Mickey Rooney in "Young Tom Edison." At 1:40, 3:40, 5:35, 7:35, 9:35.

Theaters Having Eve. Performances

APOLLO 624 H St. N.E. LI. 3713
Henry Fonda in John Steinbeck's "Grapes of Wrath." At 6:50, 9:35.

AVALON 5612 Conn. Ave. N.W. WO. 3000
Bing Crosby-Dorothy Lamour-Bob Hope in "Road to Singapore." At 6:15, 8, 9:50. Also Newsreel.

AVE. GRAND 646 Pa. Ave. S.E. LI. 2466
John Garfield-Ann Sheridan-Pat O'Brien in "Castle on the Hudson." At 6:30, 8:10, 9:55. Also short.

COLONY 4925 Ga. Ave. N.W. GE. 6500
Errol Flynn-Miriam Hopkins in "Virginia City." At 6:40, 9:25.

HOME 1230 C St. N.E. AT. 8188.
Eleanor Powell-Fred Astaire in "Broadway Melody of 1940." At 6:30, 9:45. Richard Dix-Chester Morris in "Marines Fly High." At 8:30.

SAVOY 3030 14th St. N.W. COl. 4949
Vincent Price-Margaret Lindsay in "House of Seven Gables." At 6:15, 7:58, 9:45. Short subject.

SECO 8244 Ga. Ave., Silver Spring SH. 2540 Parking Space
Joe Penner in "Millionaire Playboy." At 6:30, 8:25. "King of the Lumberjacks." At 7:45, 10:10. News.

TAKOMA 4th & Butternut Sts. GE. 4311 Parking space
Errol Flynn-Miriam Hopkins in "Virginia City." At 6:45, 9:30.

YORK Ga. Ave. & Quebec Pl. N.W. RA. 4400 Doors Open 6
Shirley Temple in "The Blue Bird." At 6:15, 8, 9:50. Also Short.

ACADEMY Of Perfect Sound Photoplay 8th at G S.E.
"JUDGE HARDY AND SON," with Lewis Stone, Mickey Rooney, Cecelia Parker and Fay Holden. Also Gene Autry in "RANCHO GRANDE."

ATLAS 1331 H St. N.E. AT. 8300
Matinee 1 P. M. Scientifically Air-Conditioned. Double Feature.
Gene Autry in "GAUCHO SERENADE," with Smiley Burnette and June Story. Also Laurel and Hardy in their latest feature-length hit, "CHUMP AT OXFORD," and selected featurettes.

CIRCLE Penn. Ave. at 21st N.W.
Bing Crosby, Dorothy Lamour in "ROAD TO SINGAPORE." News. Comedy.

CONGRESS 2981 Nichols Ave. S.E. Air-Conditioned
Shirley Temple. "THE BLUEBIRD."

FAIRLAWN ANACOSTIA, D. C.
"HOUSE ACROSS THE BAY," with George Raft and Joan Bennett.

GREENBELT Free Parking. Adults 25c
Marlene Dietrich, James Stewart in "DESTRY RIDES AGAIN."

LIDO 3227 M St. N.W. MI. 9550
New Seats. "HIS GIRL FRIDAY." "GRANDPOP GOES TO TOWN."

PRINCESS 1119 H St. N.E. LI. 2000
Double Feature. Mat. 1 P.M. Scientifically Air-Conditioned.
Don Ameche, Al Jolson in "SWANEE RIVER." Also David Niven as "RAFFLES," with Olivia DeHavilland.

STANTON 6th and C Sts. N.E.
Finest Sound Equipment "JUDGE HARDY AND SON," with Lewis Stone, Mickey Rooney, Cecilia Parker and Fay Holden. Also "MERCY PLANE," starring James Dunn.

HISER (Formerly 6970 Wisconsin Ave. the State) Bethesda, Md.
"HELL'S ANGELS," with Jean Harlow.

STATE Ample Free Parking
Laurence Olivier and Joan Fontaine, "REBECCA."

LEE On Lee Highway Call F. C. 1554
John Garfield "CASTLE ON THE HUDSON"

WILSON 1720 Wilson Blvd. Phone OX 1400.
Mickey Rooney in "YOUNG TOM EDISON."

ASHTON 3108 Wilson Blvd. Phone OXford 1139
Errol Flynn and Miriam Hopkins in "VIRGINIA CITY."

BUCKINGHAM Phone OX. 9444 Glebe-Parsh. Dr.
Penny Singleton in "BLONDIE ON A BUDGET."

JESSE THEATER 18th & Irving Sts. N.E.
"THE HOUSE ACROSS THE BAY." George Raft, Joan Bennett.

SYLVAN First and S. L. Ave. S.W.
"THE BLUEBIRD." Shirley Temple, Spring Byington.

PALM THEATER DEL. RAY, VA.
"THE MAN FROM DAKOTA." Wallace Beery, John Howard.

NEWTON 12th and Newton Sts. N.E.
"THE GRAPES OF WRATH." Henry Fonda, Jane Darwell. Mat. at 1 P. M.

BETHESDA 7101 Wisconsin Ave. Bethesda, Md.
WI. 2830 or SRad. 336; Free Parking. Completely Air-Conditioned.
Errol Flynn in "VIRGINIA CITY." At 6:50, 9:15. Latest News.

HYATTSVILLE Wash.-Balto. Blvd. Hyattsville, Md.
Phones: GR. 0676, Hyatts. 400. Completely Air-Conditioned.
Henry Fonda in "GRAPES OF WRATH." At 6:40, 9:30. Latest News.

FALLS CHURCH Fa. F. C. 1552.
ARLINGTON, VA. Phone OX. 1122.
BERNHEIMER'S THEATERS
WARNER BROS. THEATERS
In event of busy signal call Republic 6000. For additional information phone theaters direct.

TRANS-LUX THEATRE
BURNING OF NAMSOS & FIRST FILMS OTHER BATTLES; CANADA; SCREEN SNAPS; CARTOON
SPECIALLY SELECTED SHORT SUBJECTS

Opening Tues. Nite May 21st Much Heralded
ROLLER DERBY
Not a Marathon Not a Rink
Real Adult Entertainment Riverside Stadium Doors Open 7 P. M.

SWIM SEASON STARTS NEXT SAT.
GLEN ECHO PARK POOL
Free Admission Amusement
Perfectly Appointed
With Sand Beach Adjoining
10c ADULTS
CHILDREN UNDER 12 15c
INCLUDES LOCKER AND FREE CHECKING

Post Staff Photo

WEDDING BELLS REUNION—Many couples married by the Rev. E. O. Clark, pastor of Chevy Chase Baptist Church, gathered at the church yesterday for a wedding bells reunion. Shown are (from left) Mr. and Mrs. Louis N. Henley, united October 2, 1926; the Rev. Mr. Clark and Mr. and Mrs. Dale F. Snell, married September 12, 1936

Post Staff Photo

EAST LYNNE—Posed a la tintype are members of the cast of "East Lynne," which will be presented by the Third Division Teachers Drama and Choral Groups at Roosevelt High Friday night for the Children's Crusade for Children. Seated—Raymond Israel (left) and Norman Bliss. Standing—Robert Walters (left), Mrs. Elizabeth Angle and Miss Irma Gordon. Children in the war zones will be aided

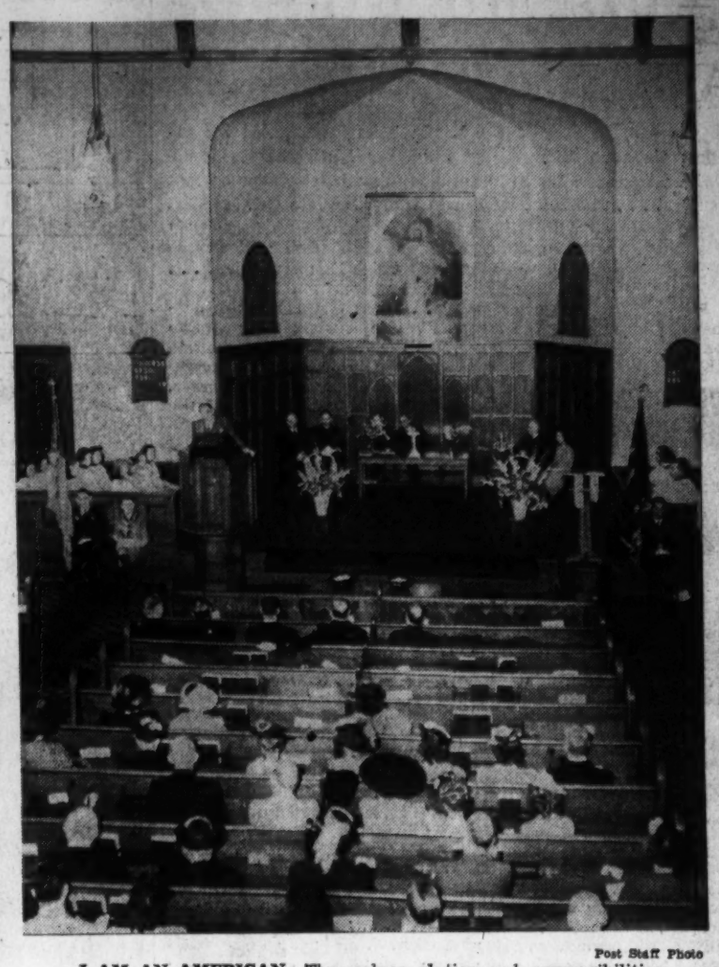

Post Staff Photo

I AM AN AMERICAN—The values, duties and responsibilities of American citizenship were stressed in an "I Am an American Day" service yesterday at Metropolitan Presbyterian Church. The interior of the church is shown as Representative Guyer addressed the congregation. Senator Capper and Representative Voorhis also were on the program

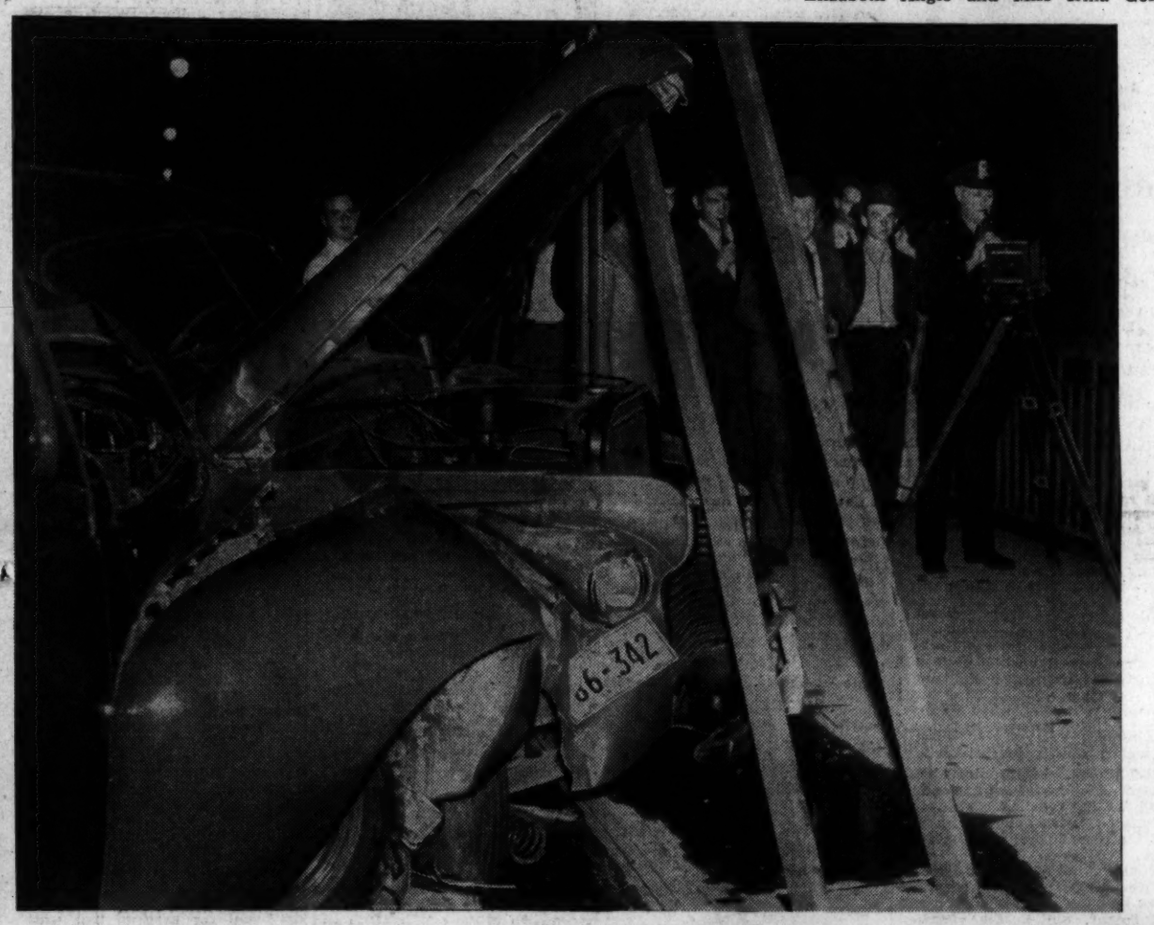

Post Staff Photo

4-WAY CRASH—Traffic was snarled on the Highway Bridge early yesterday when four autos were involved in an accident. Two of the wrecked cars are shown. Girders prevented the cars from plunging across the pedestrian walk over the guard rail

Post Staff Photo

PRAY FOR PEACE—Diplomats of the Americas attended the Pan-American pontifical mass for peace yesterday at the Shrine of the Immaculate Conception. From left—Dr. Jose Baron, minister counselor of Cuban Embassy; Mrs. Baron, Dr. Horacio Fernandez, Paraguayan minister; Mrs. Hernandez, Herman Vargas Pena, first secretary of Paraguayan Legation; Mrs. Elie Lescot, wife of the Haitian minister; Andre Lescot and Aliejan Lescot, daughters of Haitian minister

CHRISTIAN FLAG—A Christian flag was presented to Woodward Hall of the Calvary Baptist Church yesterday by the Florence M. Brown Class. John H. Westwater, adult department superintendent, who accepted the flag, and Miss Olive Baxley, class president, are shown before the flag

Post Staff Photos

GRADUATES FETED—The International Federation of Catholic Alumnae was host at breakfast yesterday at the Mayflower to graduating classes of Catholic high schools here. Above is a general view of the breakfast gathering. At left—Those who appeared on the entertainment program included (from left) Grace Mary Colliflower, of Trinity College, monologist; Agnes Furman, soprano soloist, and Gertrude Betts, accordionist, both of St. Cecilia's Academy

Ben Hogan Wins Goodall Despite Snead's Rally

Sports | The Washington Post | Sports

16 WASHINGTON: MONDAY, MAY 20, 1940 X****

Nats Unleash 19-Hit Attack, Beat Chisox, 12-10

This Morning

With Shirley Povich

To Whom It May Concern:

Chicago, May 19.—Judge La..., who investigated the report that Joe DiMaggio was sharing his baseball income with a manager, has more grounds to grill Bob Feller on that subject . . . The three women to whom the late Col. Ruppert willed the Yankees would net no more than $300,000 each if the club were sold at the $4,000,000 figure at which it is now priced . . . Inheritance and other taxes would account for the discrepancy . . . The Government is giving the Ruppert estate trustees ten years to pay the taxes, but the trustees are anxious to sell the Yankees speedily in order to escape the 6 per cent intrest the Government charges. . . . The Yanks were offered for sale at the worst possible time . . . The club was in the cellar, DiMaggio and Gomez were ailing, and the threat of a war that might end the baseball season quickly all contrived to ruin the price.

POVICH

Owner Walter O. Briggs, of the Tigers, is berating himself for two deals he cold have made . . . He turned down a Rudy York-for-Cecil Travis trade this spring, and not so many years ago he refused to trade Schoolboy Rowe for Red Ruffing . . . Bucky Harris called the entire Cleveland club a nasty name before the game in which the Nats beat the Indians, 3-2, last Saturday . . . and he wasn't kidding . . . Harris implied that the Indians didn't have the courage to stay in the pennant fight . . . Opinion is unanimous in the American League that Bill McGowan is the best umpire in it . . . One of the reasons the Nats signed Willis Hudlin is because he can pitch his curve ball without much fear of the consequences in the Nats' large park . . . Conversely, the Red Sox didn't sign him because of the danger that batters would bump Hudlin's curve against the short leftfield wall in Fenway . . . A Cleveland writer paid Hudlin tribute by saying, "He's one Cleveland pitcher who never complained of a sore arm whenever his turn came to pitch against the Yankees."

The Postal Guide offers some sort of proof that baseball is the national Pastime . . . There's a Ball, La.; a Ballclub, Minn.; a Ball Ground, Ga.; a Base Line, Mich.; and Umpire, Ark.; Homeplace, Ark.; Pitcher, N. Y.; Curve, Tenn.; Mound, La.; Centerfield, Utah; Fly, Ohio; Short, Okla.; Stop, Ky.; and Homer, Ga. There's a National, Utah; a League City, Tex.; a Minor, Ky.; a Fielding, Utah; a Double Run, Ga.; Trade, Tenn.; Champion, Mich.; and Division, Mich . . . Here's more: McGraw, N. Y.; Wagner, Pa.; Crawford, Tenn.; Yawkey, W. Va.; Ty Ty, Ga.; and Cobb, Calif. . . . Also, a Tiger, Colo.; a Yankee, N. Mex.; an Oriole, Ind.; a Redbird, Nebr.; a Cardinal, Va.; Browns, Ala.; Bee, Va., and Indian, Vt. . . . Zeke Bonura says he plays firstbase best for the Nats when Dutch Leonard is pitching . . . Because he has confidence that Leonard will cover the bag well on balls hit down the firstbase line.

Manager Bucky Harris, of the Nats, is one of the men still active in baseball who are veterans of the World War . . . Harris joined the Army two hours before the armistice was declared . . . No rookie ever made a worse impression than did a kid first baseman the Nats gave a tryout before the game at Cleveland yesterday . . . He broke the pet bat of Rick Ferrell the first time he swung at a pitch, he muffed the first grounder hit toward him, he didn't come within a yard of catching the first pop-up that came his way, and the first time he threw a ball he threw it wild into center field . . . When Bucky Harris complimented Catcher-Coach Bennie Bengough on the latter's fine throwing in a pregame practice the other day, Bengough quipped: "My arm ought to be all right. It's had a four-year rest" . . . With Bill Dickey in a batting slump and George Tebbetts, of the Tigers, hitting only .150, the best catcher in the American League at this writing is Frankie Hayes, of the Athletics.

With the White Sox in eighth place and losing their first eight games at home, which was a terrific blow to the gate receipts, the bank trustees are putting on pressure for the sale of the club . . . which they have termed a risky investment for the estate of the late Louis Comiskey. . . . The installation of lights at St. Louis, together with the renaissance of the Browns, will result in the Browns' greatest home attendance since 1922 . . . Ty Cobb, on learning that his old pal and outfield colleague, Sam Crawford, was eking out an existence as an elevator operator, recently tendered a helping hand . . . Cobb confessed that when he was winding up his baseball cereer with the Athletics as a 40-year-old player, he used to go direct from the ball game to his bed and stay there until noon the next day . . . He was that tired . . . This Speaker, now a Cleveland boxing commissioner, was booed lustily the other night when Cleveland fight fans didn't like a decision made by the commission's judges.

On the Line

With CONSIDINE

New York, May 19.—"Say, I think you got a bum steer when you wrote that the golf manufacturers are taking the punch out of pro golf," a nationally known manufacturer said to us today, as we scuffed through the dandelions in the wake of the Goodall tournament.

CONSIDINE

"Sure, we sign up these fellows to use our stuff and to promote it around the country. We've been doing that for 20 years or more. We pay them good dough and we do what we can to help the P. G. A. hold more tournaments, so the boys can play oftener and be seen by more people. We advance them money when they're short, too. But there's no reason to believe that they've lost their competitive spirit or that they've just become well-dressed, bankrupt salesmen.

"I think the competition and the competitive spirit is a lot keener today than it was in the so-called good old days," he insisted. "And I'll tell you why. For one thing our hookup with the leading pros, and our advertising and constant plugging of the game, has coaxed thousands of new people into playing it. And the more golf is played the more good players are produced. Hell, there are five great players today for every good one ten years ago.

"They've got a lot more to fight for today, than they had in the 'golden age' as you sports writers call it. Sure, whole groups of them are tied up by the same manufacturer. Sure, they're good friends. Sure, their wives lunch together and the boys travel from tournament to tournament together. But on that golf course they're playing for keeps, every time they swing on a ball. They've got an inbred will-to-win, else they wouldn't have become good players. And on top of that they know that the big dough in this game goes only to the guy who comes in first.

"Don't worry about their lack of competitive instinct. They're got the 'die for dear old siwash' spirit, plus a yen for money, which is a keener incentive."

We pointed out that the pros of the golden age seemed to produce more of a battle than the cordial, highly subsidized boys of today.

"You're probably thinking of Hagen and Sarazen, glaring at each other in their matches," he answered, easily. "Well, there was a touch of professional jealousy there, but I think that feud was mostly in the newspapers. And both of them were smart enough to realize it was good business.

"And as for the 'Golden Age' you fellows ought to quit thinking that it ended with Jones, Armour, Hagen and those others. The pros have more money to shoot at today than they had at any time during the boom years. Something like $180,000 in purses for 1940 and it's averaged $175,000 the past three years.

"Some of you fellows have been poking fun at these modern pros for going to bed on time, never buying a drink at the bar and saving their money. But when you come to think about it, they're pretty admirable traits. Don't you think? Why should they live up to the pace set by some of those drunks we used to have around in golf? These modern fellows have to keep in condition, to stay up there. I'll tell you this much. You won't find any of these current fellows on relief in 10 years or on the bum."

We said something about a few pros who had told us that they wound up behind the eight-ball, while playing the tournament circuit. And we mentioned a recent story in which Byron Nelson, the open champion, said he finished in the red after playing the big-time winter circuit.

"If he did it's his own fault," our friend pointed out. "He made $4,000 in purse money this past winter, and his expenses couldn't have been much more than a thousand. Sure, it's possible for a fellow to finish in the red. That's the chance he takes. That's why I say it's still a sport, still a game, and still take-a-chance competition."

"That's why Ralph Guldahl wound up at one point in his career with borrowed clubs and out of work. And the fact that pro golf is real competition, and the manufacturers do more good than they're given credit for, is why Guldahl today has money in the bank, a good job and a good hook-up with an equipment firm. We staked him, but he came through on his own merit."

Quick Chisox Fielding Sends Bonura Scooting Back to Second

Associated Press WIREPHOTO

Advancing on a single by Cecil Travis in third inning of yesterday's game with Chisox, the Nats' Zeke Bonura rounded second and headed for third, then changed his mind when Taft Wright, Chicago fielder made a fast throw to second. Here is Bonura grabbing the bag as Eric McNair, Chisox second baseman, takes the peg

Hogan Wins Goodall Golf; Snead Second

Little Texan's 69 Gives Him 23 Plus; Snead Rallies

By the United Press

New York, May 19.—Benny Hogan, 136-pounds of golfing TNT, beat out Sammy Snead in a bitter stretch battle today and won the $5,000 Goodall Round Robin Golf Tournament.

The little Texan, who is one of the game's longest hitters, wilted on the sixth round this morning but he fired a one-under par 69 on the last round over the Fresh Meadow Country Club course and won first prize of $1,000 by the widest margin in the three-year history of the 126-hole match play tournament.

Benny finished with a total of 23 winning points or holes, four better than Snead, who won the first Goodall at Cincinnati in 1938 after a playoff against Gene Sarazen. Snead picked up 12 points today and won second prize of $750 with a total of 19 points. Despite Sam's great rally—he shot 71—69 today—Hogan's for point edge topped Harry Cooper's previous high of two over Craig Wood last year.

Nears Demaret's Mark

The victory sent Benny to within less than $200 of Jimmy Demaret, leading money winner of 1940. Demaret was the tournament's biggest disappointment, finishing thirteenth and winning a prize of $125 that brought his earnings to $7,777. Hogan, playing with an injured right arm, brought his winnings to $7,538.

After the match was over, Hogan said if he could play that kind of golf with a bad arm, "I wonder what would have happened if it was okay?"

Benny toured the 126 holes in 491—one stroke over par. The next best medal score was Snead's 498. Hogan could have played his best ball against the field and lost only by four strokes. Benny's best ball total was 55 and the best total of the entire field was only 51. Third place prize of $550 went to a man who wrote golfing history on the Fresh Meadow course in 1932—Gene Sarazen. He finished with a total of seven plus points on the course where he won the Open in 1932.

Wood, 15th, Gets $100

After that they were strung out far down the credit and debit list with Craig Wood, who was second a year ago, taking fifteenth and last prize of $100 with minus 17 points.

When they started this morning Benny was plus 24—16 points better than Sarazen. Then Hogan blew sky high. He shot a 73 playing against Martin Pose, of Argentina, and Jimmy Thomson and lost five points.

Snead moved into second with 11 points and the crowd began to call Hogan a "morning glory." Behind Snead came Pose and Sarazen with six each.

When they went out for the afternoon round all of Hogan's challengers but Snead wilted.

Final standings:

Ben Hogan, plus 23; Sam Snead, plus 19; Gene Sarazen, plus 7; Dick Metz, plus 5; Paul Runyan, plus 4; Byron Nelson, plus 2; Martin Pose, even; Henry Picard, even; Clayton Heafner, minus 1; Jimmy Thomson, minus 4; Lawson Little, minus 7; Horton Smith, minus 8; Jimmy Demaret, minus 11; Jimmy Hines, minus 12; Craig Wood, minus 17.

Norfolk Tars Bow

Norfolk, Va., May 19 (AP).—Dave Smith, rookie righthander, allowed the Norfolk Tars two runs in the first inning today and then held the home hitters helpless the rest of the way as he pitched Richmond to a 3-2 victory.

The Majors

American League

Standing of the Teams

	W.	L.	Pct.	GB
Boston	18	6	.750	...
Cleveland	16	9	.640	2½
Detroit	13	11	.542	5
WASHINGTON	12	14	.462	7
Philadelphia	11	14	.440	7½
St. Louis	10	13	.435	7½
New York	9	15	.375	9
Chicago	9	16	.360	9½

Yesterday's Results

WASHINGTON, 12; Chicago, 10.
Cleveland, 5; New York, 1.
St. Louis, 10; Philadelphia, 4.
Boston at Detroit (rain).

Games Today

WASHINGTON at Chicago—Hudson (2-3) vs. Rigney (1-5).
New York at Cleveland—Chandler (1-2) vs. Smith (2-0).
Boston at Detroit—Grove (2-0) vs. Bridges (2-3).
Philadelphia at St. Louis—Dean (3-1) vs. Harris (2-1) or Bildilli 1-1).

National League

Standing of the Teams

	W.	L.	Pct.	GB
Cincinnati	15	6	.750	...
Brooklyn	16	7	.696	1½
Chicago	15	12	.556	4½
New York	13	11	.542	5
Philadelphia	10	12	.455	7
St. Louis	10	16	.385	9
Boston	7	15	.318	10
Pittsburgh	6	16	.272	11

Yesterday's Results

Cincinnati, 8; Boston, 4.
St. Louis, 6; New York, 5.
Chicago, 7; Brooklyn, 6.
Philadelphia, 6; Pittsburgh, 5.

Games Today

Cincinnati at Boston—Thompson (5-1) vs. Errickson (0-0).
Chicago at Brooklyn—Lee (3-3) vs. Fitzsimmons (2-2) or Casey (2-2).
St. Louis at New York—Davis (0-2) vs. Hubbell (2-2).
Pittsburgh at Philadelphia—M. Brown (3-2) vs. Pearson (1-2).

Navy Will Honor Middy

Annapolis, Md., May 19.—Twin honors will be bestowed upon Midshipman Thomas P. McGrath, of Tucson, Ariz., one of the naval Academy's outstanding athletes, in commencement week exercises.

McGrath is one of six members of the graduating class who will receive a commendatory letter from Rear Admiral Wilson Brown, superintendent, for officer-like qualities and positive character to the development of naval spirit and loyalty within the regiment. On the same basis he will be awarded the sword offered annually by the class of 1897, and his name will be engraved on the class of 1897 cup, which is retained at the academy.

McGrath played guard on the varsity football team last three years and is a leading weight man on the field track team.

Feller Hurls Four-Hit Ball; Beats Yanks

27,690 Fans Witness Indians' 5-1 Victory Against 'Red' Ruffing

By the Associated Press

Cleveland, May 19.—Bob Feller had control today, pitching four-hit ball, striking out six and walking only one, as Cleveland defeated the New York Yankees, 5 to 1, in the first of a three-game series before 27,690 fans.

The Indians' hitting attack was led by Ray Mack and Roy Weatherly, the latter rapping out three hits in three official times at bat, including a triple and a double. Mack's two hits were for extra bases.

Feller allowed no hits until Bill Knickerbocker singled in the fourth, but the Yankee shortstop was promptly retired on a double play. In the first five innings, the Indians' fireballer pitched to only 15 men, three an inning.

Red Ruffing, yielding nine hits as he went the route for the Yanks, suffered his third defeat against two victories. It was Feller's fifth win and his second straight over New York.

Cleveland got two runs in the first as Ken Keltner singled with the bases full, scoring Weatherly and Hal Trosky, and Weatherly scored again in the third on a sacrifice after leading off with a double. The tribe added two more in the eighth with two down on Mack's triple and single by Rollie Hemsley and Feller.

The Yankees, who remain in seventh place in the circuit standings, got their lone run in the seventh. Tommy Henrich walked, Joe DiMaggio singled, and Charley Keller flied, Henrich scoring after the catch.

New York	AB	H	O	A	Cleveland.	AB	H	O	A
Kn'cker,ss	4	0	2	3	E'dreau,ss	4	0	2	3
Rolfe,3b	4	0	4	1	W'therly,cf	2	3	4	0
Henrich,rf	3	0	2	0	Ch'pman,rf	2	0	0	0
DiM'gio,cf	4	1	1	0	Trosky,1b	3	0	3	0
Keller,lf	3	0	2	0	Heath,lf	4	1	6	0
Dickey,c	3	0	3	0	Keltner,3b	3	1	1	0
Gordon,2b	1	4	3	4	Hemsley,c	3	1	10	1
D'Igren,1b	3	0	8	0	Mack,2b	3	2	1	1
Ruffing,p	3	0	0	4	Feller,p	4	1	0	0
Totals	30	4	24	10	Totals	30	9	27	3

New York	0	0	0	0	0	0	1	0	0	—1
Cleveland	2	0	1	0	0	0	0	2	x	—5

Runs—Henrich, Weatherly (2), Trosky, Hemsley, Mack. Errors—None. Runs batted in—Keltner (3), Trosky, Mack, Feller, Keller. Two-base hit—Weatherly. Three-base hits—Weatherly, Mack. Sacrifices—Chapman (2), Keltner. Double play—Mack to Boudreau to Trosky. Left on bases—New York, 3; Cleveland, 6. First base on balls—Off Ruffing, 4; off Feller, 1. Struck out—By Ruffing, 1; by Fellers, 6. Umpires—Ruse, Moriarity, Hubbard and Rommel. Time of game—Two hours 4 minutes—Attendance—27,690.

Phelps-Roberts Win

Phelps-Roberts trounced the Arrow Cab baseballers, 14 to 4, yesterday on the Reservoir Diamond.

Walters Wins Sixth As Reds Beat Bees, 8-4

Bucky Gives Four Hits, Fans Seven; Mates Afford Excellent Support and Pound Out 12 Blows; Rookie Ross Homers Again

By the Associated Press

Boston, May 19.—Bucky Walters, of the Cincinnati Reds, made the Boston Bees his sixth straight victim today with an 8-4 triumph in which he limited his rivals to five safe blows.

Bucky, who retired seven by the strikeout route, was never in serious trouble and his mates aided the cause by supporting him faultlessly and pounding out 12 lusty wallops to keep him ahead all the way.

Walters coasted through the first four innings before the Bees made any threatening gestures, but in the fifth Max West slammed a double to centerfield. Chet Ross chased him home with a home run wallop over the leftfield fence, his second in that spot in as many days.

Bucky stemmed the tide then and there and his big battery mate, Ernie Lombardi, put the game on ice with a three-run homer in the eighth.

Cin'nati.	AB	H	O	A	Boston.	AB	H	O	A
Werber,3b	4	2	1	0	Sisti,3b	4	0	4	1
Frey,2b	3	0	0	6	Warstler,2b	3	1	4	2
G'dman,rf	4	3	2	0	Hassett,1b	4	0	11	4
F.M'C'k,1b	3	1	5	0	West,rf	4	1	2	0
L'mbardi,c	4	2	7	0	Ross,lf	4	1	1	1
Risso,lf	2	1	2	0	Loane,cf	1	0	0	0
Gamble,lf	1	0	0	0	*Scarsella	1	0	0	0
M.M'C'k,cf	3	2	5	0	Cooney,cf	2	0	2	0
Joost,ss	3	1	5	1	Lopes,c	3	1	1	1
Walters,p	4	0	1	2	Miller,ss	3	1	2	0
					St'vich,p	1	0	0	1
Totals	31	12	27	9	Callahan,p	1	0	0	0
					Barnicle,p	0	0	0	0
					†Rowell	1	0	0	0
					Coffman,p	0	0	0	0
					Totals	32	5	27	20

*Batted for Loane in fifth.
†Batted for Barnicle in eighth.

Cincinnati	0	1	1	2	0	0	4	0	0	—8
Boston	0	0	0	0	2	0	0	2	0	—4

Runs—Frey, Goodman (2), F. McCormick, Lombardi, Risso (2), M. McCormick, West, Ross, Cooney, Lopes. Broor—Lopes. Runs batted in—Joost, Lombardi (4), Werber (2) F. McCormick, Ross (2), Miller. Two-base hit—West. Home runs—Lombardi, Ross. Sacrifices—M. McCormick, Joost, Goodman, Frey. Double plays—Frey to Joost to F. McCormick, Hassett to Miller to Hassett, Sisti to Warstler to Hassett. Left on bases—Chincinnati, 4; Boston, 3. First base on balls—Off Walters, 2; off Stincevich, 1; off Callahan, 1. Struck out—By Walters, 7; by Stincevich, 1. Hits—Off Stincevich, 8 in 4 innings; off Callahan, 3 in 3 innings; off Barnicle, 1 in 1 inning; off Coffman, 0 in 1 inning. Hit by pitched ball—By Stincevich (M. McCormick), by Coffman (Werber). Wild pitch—Callahan. Losing pitcher—Stincevich.

Bitsy Grant Takes Atlanta Tourney

Atlanta, May 19 (AP).—Atlanta's diminutive but rugged Bryan Grant added the Atlanta Invitation Tennis championship to his honors today with a 6—3, 6—3, 6—3 victory over Charles Hare, the British ace.

While showing flashes of skill, the visitor from overseas proved no match for the steady, machine-like Georgian's game.

The women's championship went to Alice Marble, who turned back pretty Virginia Wolfenden, of San Francisco, 6—3, 6—3 in the finals.

Miss Marble teamed with Russell Bobbitt, young Atlanta Netman, to take the mixed double crown in a 2—6, 8—6, 6—2 vitory over Miss Wolfenden and Hare.

Bowden Upsets Hecht in Net Play

New York, May 19 (INS).—Frank Bowden, of New York, today surprised the tennis world when he upset Ladislav Hecht, Czecho-Slavakia Davis Cup star, in a hard-fought five-set match, to annex the Kings County tennis crown. The score was 1—6, 6—3, 6—8, 6—0, 6—3.

After Hecht had won the first set, Bowden took command of the situation, forcing the foreign ace into error. The young New Yorker, a runner-up in the Nationals, was presented a cup by Ben Dwight, chairman of the United Lawn Tennis Umpires Association.

Dodgers Bow To Cubs, 7 to 6, Before 27,923

By the Associated Press

Brooklyn, May 19.—The Chicago Cubs spotted the Dodgers five runs today and then came back to score a 7-to-6 decision on Rip Russell's homer with a mate aboard in the tenth inning, before a crowd of 27,923 customers. The setback dropped the Dodgers a game and a half back of the Reds in the National League pennant chase.

Through the first seven frames by their old teammate, Tex Carleton, the Cubs went to work on him and his successor, Tot Pressnell, to score twice each in the eighth, ninth and tenth chapters and pull out the victory.

At the finish, what with pinch hitters and runners and other replacements here and there, the Cubs had a jigsaw puzzle line-up, with Manager Gabby Hartnett playing first base, First Sacker Russell moved over to third, Third Baseman Billy Rogell switched to short, and Claude Passeau, the last of six pitchers, rushed in to stop a Dodgery rally.

Augie Galan paced the Cubs' 14-hit attack with two doubles, a triple and a single. In addition to Russell, Hank Leiber also had a homer, connecting with a mate on base in the eighth.

Chicago started the scoring with a run in the third on Lefty Larry French's double and Galan's triple. The Dodgers came right back in their half, however, to knock French out with a five-run rally.

After four scoreless sessions, Leiber broke the ice with his four-bagger in the eighth. Three singles and Hartnett's long fly in the ninth sent Carleton to the showers and produced the tying runs.

Chicago.	AB	H	O	A	Brooklyn.	AB	H	O	A
R'sell,3b,ss	5	0	2	3	Koy,lf	5	1	3	0
Galan,2b	5	4	5	5	†Moore	1	0	0	0
Gleason,cf	4	0	3	0	C'rarri,2b	3	1	3	3
Leiber,rf	5	2	0	0	Hudson,2b	1	0	0	0
Nich'son,lf	4	1	2	0	La'getto,3b	4	1	0	2
R'sell,1b,3b	5	2	12	0	Camilli,1b	4	0	10	0
Todd,c	4	1	2	2	Cul'bine,rf	4	1	2	0
†Bryant	0	0	0	0	Walker,cf	5	0	2	0
Collins,c	1	0	0	0	Reese,ss	3	1	2	3
Mattick,ss	2	1	1	2	‡Phelps	1	1	0	0
‡D'sandro	1	1	0	0	†Gilbert	0	0	0	0
Moot'y,p	1	0	1	0	Mancuso,c	4	2	7	0
Olsen,p	0	0	0	0	Durocher	0	0	0	0
Passeau,p	0	0	0	0	Carleton,p	0	0	0	0
French,p	2	1	0	1	||Pressnell,p	0	0	0	1
R'berger,p	1	0	0	0	‡Franks	1	0	0	0
*Cav'retta	1	0	0	0					
Fazz,p	0	0	0	1					
H'rnett,1b	3	0	1	1	Totals	40	10	30	9
Totals	44	14	30	15					

*Batted for Raffensberger in seventh.
†Ran for Todd in ninth.
‡Batted for Mattick in ninth.
§Batted for Reese in tenth.
||Ran for Phelps in tenth.
¶Ran for Mancuso in tenth.
*Batted for Pressnell in tenth.
*Batted for Koy in tenth.

Chicago	0	0	1	0	0	0	0	2	1	3	—7
Brooklyn	0	0	5	0	0	0	0	0	0	1	—6

Runs—Galan, Leiber, Nicholson, Russell (2), Bryant, French, Koy, Lavagetto, Cullenbine, Reese, Mancuso, Caleton. Errors—Rossell, Russell, Galan (2). Runs batted in—Galan, Carleton, Koy, Lavagetto, Cullenbine, Leiber, Dallessandro, Martinett, Rossell (2), Phelps. Two-base hits—Galan (2), French, Concarart, Carleton, Mancuso, Phelps. Three-base hit—Galan. Home runs—Leiber, Russell. Left on bases—Chicago, 8; Brooklyn, 10. First base on balls—Off French, 1; off Raffensberger, 2; off Page, 1; off Moot'y, 1; off Pressnell, 1; off Olsen, 1. Struck out—By Carleton, 6; by Raffensberger, 2; by Passeau, 1. Hits—Off French, 5 in 2⅓ innings; off Raffensberger, 2 in 3⅔ innings; off Page, 1 in 2 innings; off Moot'y, 2 in 1⅓ innings; off Carleton, 11 in 9 innings; off Pressnell, 3 in 2 innings; off Olsen, 0 in 0 inning; off Passeau, 0 in ⅔ inning. Passed ball—Mancuso. Winning pitcher—Moot'y. Losing pitcher—Pressnell. Umpires—Scort, Dunn and Jorda. Time—Two hours 56 minutes.

Bonura Stars As Leonard Wins Fourth

Dutch Hard-Pressed, But Goes Route as Zeke Sparkles in Field and at Bat

By Shirley Povich.
A Staff Correspondent

Chicago, May 19.—You'd never have recognized the Nats today. They suddenly took form as a power club. They hit three home runs, they blasted the ball for 19 hits of all descriptions and swatted the White Sox into a 12-10 defeat.

You'd never have recognized Dutch Leonard, either. He lasted the full nine innings, but for the most part he was pitching and ducking in the same motion. He stayed in the game only because his pals were getting runs for him in clusters and dragging down line drives with White Sox on the bases.

Another fellow who might have been difficult to identify today was Zeke Bonura, who was supposed to be the worst fielding first baseman in the league. But this afternoon he was a composite of Hal Chase, Stuffy McInnis, Joe Judge and all the other skillful first sackers in baseball history.

Manager Jimmy Dykes, of the White Sox, who discharged Bonura for incompetency three years ago, sat in the dugout wide-eyed and agape as big Zeke twice choked off scoring threats with sensational one-handed stops of fierce smashes.

This was Bonura's day against the club that had cut him adrift. He pounded out four straight hits in his first four times at bat, topping off his contribution with a tremendous two-bagger against the centerfield wall 420 feet distant.

But despite his four hits, Bonura didn't lead the Nats' attack. The fellow who did was Jimmy Bloodworth, who also collected four safeties, which included not only a two-bagger, but a rollicking home run into the leftfield stands.

Six Straight Hits

At one point in the proceedings—in the sixth inning—the Nats collected six straight hits against Bill Dietrich, who had succeeded Ted Lyons at the end of three innings, but as late as the ninth inning Leonard threatened to pitch the game away despite his 12-to-5 lead at that point.

The White Sox belted Leonard for five hits and five runs in the ninth with an attack that included a pair of homers that raised the game's total to six. Luke Appling opened the inning with a single to right and, with one out, Eric McNair cut a two-run chunk out of Leonard's lead with a homer into the leftfield stands. Mike Tresh dropped a Texas League double in right, but Pinch-hitter Turner grounded out to Lewis. Kennedy looped a single to right that scored Tresh with the third run of the inning, and Joe Kuhel hammered his seventh homer of the season into the rightfield stands.

The blow cut Leonard's 12-5 lead to 12-10, and the Dutchman was staggering, but Mike Kreevich obliged him by raising a game-ending popup to Bonura.

Welaj Homers

Johnny Welaj banged a homer into the leftfield stands in the first inning and in the second the Nats in collaboration with Joe Kuhel and Ted Lyons gave Leonard a 5-0 lead. Lyons contributed two wild pitches to the inning, Kuhel muffed a throw to first base and threw wild to the plate, and hits by Bonura, Travis, Bloodworth and Lewis accounted for the rest of the damage. Bloodworth's blow was

See NATS, Page 19, Column 1.

The Box Score

Washington.	AB	R	H	O	A	E
Case, rf	6	1	1	5	0	0
Lewis, 3b	4	0	1	2	3	0
Welaj, cf	5	1	1	1	0	0
Walker, lf	6	1	1	0	0	0
Bonura, 1b	5	3	4	6	2	0
Travis, ss	6	2	3	1	2	0
Bloodworth, 2b	5	2	4	5	1	1
Ferrell, c	5	1	3	6	0	2
Leonard, p	5	1	1	1	0	0
Totals	47	12	19	27	8	3

Chicago.	AB	R	H	O	A	E
Kennedy, 3b	6	1	2	2	2	0
Kuhel, 1b	4	1	2	7	1	2
Kreevich, cf	5	0	1	2	0	0
Wright, rf	5	0	0	0	0	0
Appling, ss	5	3	2	2	3	1
Solters, lf	1	0	1	0	0	0
Rosenthal, lf	2	1	1	4	0	0
McNair, 2b	5	2	3	3	2	0
Tresh, c	5	2	3	6	2	0
Lyons, p	0	0	0	1	1	0
*Silvestri	1	0	0	0	0	0
Dietrich, p	1	0	0	0	1	0
†Webb	1	0	0	0	0	0
Welland, p	0	0	0	0	0	0
‡Turner	1	0	0	0	0	0
Totals	43	10	15	27	12	3

*Batted for Lyons in third.
†Batted for Dietrich in eighth.
‡Batted for Welland in ninth.

Washington	1	4	2	0	0	3	0	2	0	—12
Chicago	0	0	4	1	0	0	0	0	5	—10

Runs batted in—Welaj, Lewis, Bloodworth (2), Ferrell (2), Bonura, Case, McNair (3), Tresh (4), Kennedy, Kuhel (2). Two-base hits—Bloodworth, Solters, McNair, Bonura, Tresh. Home runs—Welaj, Tresh, Bloodworth, McNair, Kuhel, Case. Sacrifices—Kreevich, Welaj. Double play—Bloodworth to Travis to Bonura. Left on bases—Washington, 12; Chicago, 11. First base on balls—Off Leonard, 4; off Dietrich, 2. Struck out—By Leonard, 5; by Lyons, 1; by Dietrich, 2; by Welland, 1. Hits—Off Lyons, 9 in 3 innings; off Dietrich, 10 in 5 innings; off Welland, 0 in 1 inning. Wild pitches—Lyons (3). Losing pitcher—Lyons. Umpires—Basil, Ormsby and Grieve. Time of game—Two hours 29 minutes. Attendance—8,786.

Postscripts

Chicago, May 19.—The Nats prolonged the misery of the White Sox today by beating Dykes' club . . . the White Sox have not won any of the nine games they have played in their home park this season . . . Washington climbed into fourth place only two games in the rear of third, by its triumph today . . . Manager Bucky Harris will demonstrate his faith in Sid Hudson by starting him tomorrow against the White Sox despite the fact that last Friday Hudson walked five batters and failed to get anybody out in the first inning at Cleveland . . . until that point, one of the reasons for Harris' esteem of Hudson was his belief that the rookie right-hander possessed control . . . Harris is operating on the theory that Hudson needs more work . . . On Tuesday against the White Sox, Willis Hudlin will make his debut on the mound for the Nats . . . Zeke Bonura is astonishing not only the fans but the players in every town the Nats have hit on the road trip by his reformed fielding . . . Big Zeke has not come close to making an error and in every game he has contributed at least one sensational fielding play . . . The 19 hits the Nats unloaded today was their greatest hitting display of the season . . . they had made only five homers in their first 25 games of the season, but today they collected three . . . Two batters who were struck out by Leonard today reached first base . . . on each occasion knuckle balls which Leonard had pitched for third strikes, got away from Rick Ferrell and rolled to the backstop . . . In contrast to Bonura's superb fielding, Joe Kuhel, supposedly the best defensive first baseman in the league, committed two errors in one inning . . . Leonard pitched one of his worst games today but struck out eight hitters, nevertheless . . . George Case hasn't stolen a base in five games. If anybod yis interested.—POVICH.

Al Treder's Par 68 Wins Pro Tourney at Bradley Hills Club

Manor Professional's Score Beats Cox's 70 by Two Strokes

Houghton, Diffenbaugh, Larkin Tie for 3d; Anacostia Golfers Beat Rock Creek, Lancaster Bows to East Potomac; Mr., Mrs. Pray Win

By Merrell W. Whittlesey

Al Treder first set eyes on the Bradley Hills Country Club course at 2 o'clock yesterday afternoon and three hours later he was the holder of the professional course record and winner of the Invitation Pro Sweepstakes with a round of 68.

The Manor Club mentor, playing in the last threesome off the tee, watched most of the good-sized gallery follow the other matches but he was first in line at payoff time and collected $65 for his par round. His score stands as a course mark because the tourney was the first pro event ever held there. Edward G. Adams added $50 to the purse.

The 12 entries were expected to score from the middle 60's on up on the 5,540-yard par 34 course but they met plenty of trouble, particularly on the par three holes, and half the scores were above the 72 mark. They were also bothered by a high wind.

Treder parred 14 of the 18 holes, birdied the third with a 25-foot putt and the 16th, where he had a 10-foot putt for an eagle. He was over par twice, on the first hole where his second shot carried over the green and the 13th where he missed his only short putt of the day.

Wiffy Cox, Congressional pro, was off to a bad start and ran into bogeys on the second and third holes but he was par from the fourth through the 18th and collected second money of $30. His incoming 34 was one of the four par rounds of the day.

Three tied for third and divided third and fourth prizes, Al Houghton, Beaver Dam, with 35-36, 71, Gene Larkin, Woodmont, 37-34, 71, and George Diffenbaugh, Kenwood, 34-37, 71. Larkin was back in par 34 while Diffenbaugh ruined his chances on the first hole of each nine, hitting an automobile parked on the driveway each time and taking a six the first round and a five the second.

Al Treder—
Out .... 5 4 3 3 4 3 5 4 3—34
In .... 4 4 4 4 4 3 4 4 3—34—68
Wiffy Cox—
Out .... 4 5 5 3 4 3 5 4 3—36
In .... 4 4 4 3 4 4 4 4 3—34—70
Al. Houghton—
Out .... 4 5 3 3 4 3 5 4 4—35
In .... 4 4 4 3 5 4 5 4 3—36—71
George Diffenbaugh—
Out .... 5 3 4 3 4 4 5 3 3—34
In .... 6 4 3 3 4 4 5 4 4—37—71
Gene Larkin—
Out .... 4 5 4 4 4 4 4 4 4—37
In .... 4 4 4 3 4 2 5 4 4—34—71
Leo Walper—
Out .... 4 4 4 3 4 4 4 5 3—35
In .... 4 5 4 4 4 4 5 4 3—37—72
Mel Shorey—
Out .... 4 4 5 3 5 3 5 4 3—36
In .... 5 4 4 4 4 4 5 4 3—37—73
Walter Cunningham—
Out .... 4 4 4 3 5 3 5 5 4—37
In .... 5 4 4 2 4 4 5 4 3—35—74
Lewis Worsham—
Out .... 5 4 4 4 4 4 4 4 4—37
In .... 4 3 6 4 4 3 5 4 4—37—74
Al Jamison—
Out .... 5 4 4 3 6 4 5 5 3—39
In .... 5 4 4 2 4 4 5 4 3—35—74
Cliff Spencer—
Out .... 5 4 4 3 4 4 6 6 3—39
In .... 5 5 4 3 4 4 4 4 5—37—77
Bob Barnett—No card.

ANACOSTIA

Anacostia's surprisingly strong public links golf team took the lead in the intra-city series yesterday over its home course by trouncing Rock Creek, 25½ to 16½. The winners already hold a victory over East Potomac in the Davis trophy play.

The points were evenly divided in the feature match, with Bill Carson's 67 enabling him and amateur W. W. Seay to break even with Rock Creek pro Al Price, who was 68, and Robert Brown. Nick Altrock and R. Scarborough contributed two points to the Rock Creek total.

Anacostia, 25½; Rock Creek, 16½

Bill Carson and W. W. Seay (A.) scored 1½ points to 1½ for Al Price and Robert Brown; Hazelton and Loving (A.) scored 3 points to 0 for Ault and Sinclair; Hauser and Traham (A.) scored 2½ points to ½ for Hevener and Beshteen; Towney and Lucat (A.) scored 1 point to 2 for Leapley and R. Smith; Smith and Bill Davis (A.) scored 0 point to 3 for Sullivan and Williams; Panner and Ceinlith (A.) scored 2½ points to 0 for Ellis and Suit; Litz and Bean (A.) scored 3 points to 0 for Fietz and Mess; Keogh and C. Bragg (A.) scored 1 point to 2 for Nick Altrock and Scarborough; L. Kroeger and Ball (A.) scored ½ point to 2½ for Ortman and Murphy; Lockwood and Dowling (A.) scored 1½ points to 1½ for Mattern and Waters; Mellon and Hardy (A.) scored 3 points to 0 for Gill and Jett.

Brennan and Jenkins (A.) scored 2 points to 1 for Johnston and Blundon; H. Bragg and O. M. Brown (A.) scored 3 points to 0 for Spalding and Tony Suess; Gamble and Melcher (A.) scored 1 point to 2 for Gordon and Miller.

EAST POTOMAC

Tommy Doerer, jr., and Charley Ficco paced the East Potomac golf team to a 35½ to 15½ victory over the visiting Overlook Club of Lancaster, Pa., here. Doerer had 74 and his amateur partner 75 in a three-point victory over visiting pro Marty Brubaker and E. Simmons.

In the feature quarter-final match of the spring match play tournament, Bob Morris defeated Charles Alexander, 4 and 3. Doerer and Joe Micker are accepting handicap scores for the John Colpoys trophy play which starts Saturday, June 8.

The East Potomac team made arrangements for a return engagement with the Lancaster team at Lancaster July 21 while they will visit Norfolk, Va., for a match with the Ocean View Club July 14.

East Potomac, 35½; Overlook, 15½

Mrs. Grace Long and Mrs. M. Hill (E. P.) scored 3 points to 0 for Betty Garber and Mrs. Thomas; Mrs. S. Smith and Mrs. J. McClendon (E. P.) scored 2 points to 1 for Irene Dutzer and Mrs. Gibraski.

Charles Ficco and Tommy Doerer, jr., (E. P.) scored 3 points to 0 for M. Brubaker and E. Simmons; Roy Smith and B. C. Brown (E. P.) scored ½ point to 2½ for M. Dowd and C. Mengalli; Harry Miller and J. Zoeller (E. P.) scored 2 points to 1 for D. Dumback and T. Measwanger; Arthur Urban and Jack Ray (E. P.) scored 3 points to 0 for Gene Dougherty and R. Morrison; Bob Morris and Graham Hutchinson (E. P.) scored 3 points to 0 for J. J. Fullmer and Dr. Schrodie; Earl Marcey and Jex Mowry (E. P.) scored 1½ points to 1½ for T. Harnish and J. Fellows; Jim Sweatte and Larry Walker (E. P.) scored 3 points to 0 for J. Sherts and C. Ranier.

Martin Brown and Leon Cole (E. P.) scored 3 points to 0 for B. Mower and M. Houck; Ray Miller and Jim Leach (E. P.) scored 0 points to 3 for M Wader and M. Dezer; G. Carter and J. Ashton (E. P.) scored 1½ points to 1½ for D. Dumback and R. Bunke; Jack Harris and William Dean (E. P.) scored 3 points to 0 for G. Tapp and A. Alexander; Harry Saunders and J. McClendon (E. P.) scored 3 points to 0 for P. Powers and M. Mandy; Bob Kohler and George Bernard (E. P.) scored 2½ points to ½ for B. Eshleman and J. Sheafer; Charles Williams and M. Appleberry (E. P.) scored 1½ points to 1½ for J. Hottel and C. A. Polk; Bobby Burton and B. McCann (E. P.) scored 3 points to 0 for B. Marks and E. Zimmerman.

MANOR

Taking a big lead on the outgoing nine by playing the woods side in 37 strokes, just two over par, Mr. and Mrs. L. G. Pray won the first of Manor's Mixed Scotch Foursome tournaments with a 79-10, 69. The winners returned in 42 for the 79, also the lowest gross card of the day. Mrs. Pray is the club champ and the recent Keefer Cup winner.

Former Duffer's Cup champion Madeline Bost and golf committee chairman, Harry G. Pitt, won second low net with 85-13, 72, while Nellie May Neff and W. A. Covert were third with 86-13, 73.

In a blind bogey on the inside nine, Mrs. Ralph P. Gibson won with 47-12 35, with Mrs. W. J. LaBille second, 45-5, 40. Mrs. J. R. Whelan, 63-24, 39, Mrs. T. N. Beavers, 44-5, 39, and Mrs. H. M. Ambrose, 57-18 39, tied for third.

KENWOOD

Charles L. Vaile and V. G. Myers will play off for the Donal Chamberlin trophy this week at Kenwood. The winners in the other five flights completed their matches yesterday.

In a blind bogey event, J. F. Vance, 89-12, 77, and H. J. Cooper, 90-13, 77, tied for first with Tom Peyton, 90-15 75, and J. A. Phillips, 89-14, 75, in a second-place tie. A. D. Kane was next with 91-20. 71.

Second flight—J. A. Thurston defeated T. S. Marlow, 3 and 2.
Third flight—E. M. Price defeated E. P. R. Ross, 3 and 2.
Fourth flight—Costa Sjolin defeated Dr. N. T. Richtmyer, 2 and 1.
Fifth flight—R. M. Nash defeated J. J. Byrnes, 1 up, 19 holes.
Sixth flight—P. M. Lion defeated C. D. Wright, 3 and 2.

WASHINGTON

Washington Golf and Country Club's winter caddy fund was boosted $42 as the result of a benefit medal play sweepstakes. Another tournament will be held in the fall.

Ralph S. Fowler, who soon will begin defense of his club championship, won low gross with a 3-over par 73 with C. H. Pardoe two strokes back with a 75.

Lafayette Franklin, sr., won low net with 83-18, 65, with Mr. W. M. Falls second, 84-16, 66.

CAPITAL

Mrs. E. R. Ferguson, jr., was the ladies handicap winner at Capital, with 104-29, 75, a two stroke margin over Mrs. H. E. Davies who finished second with 108-21, 77. Two tied for third, Mrs. Betty Quigg, 122-36, 86, and Mrs. Helen Anderson, 122-36, 86.

BEAVER DAM

Volney G. Burnett took time out from accepting congratulations on his Chevy Chase Invitation triumph to top his home club members in a novel sweepstakes event. The idea was to take the three worst holes off each card and substitute par.

Burnett had few bad holes as his gross score was 71, one under par, and taking off a double bogey and two one-over par holes, he turned in a 67.

Charles Range led 18 low net prize winners with 79-17, 72, on the same basis of play.

In the women's spring match play handicap, Mrs. C. E. Purdy defeated Mrs. P. M. Miller, 2 and 1, and Mrs. Elsie Fisher and Mrs. W. F. Kerr finished all even on the 18th, and will playoff this week.

Charles Range, 79-17, 62; Dr. W. F. Kerr, 82-18, 64; S. C. Carroll, 94-30, 64; Pat Fogarty, 78-12, 66; Tom Lyle, 84-18, 66; Bill Lanier, 84-18, 66; Charles Griffin, 84-18, 66; J. A. Woodside, 78-12, 66; A. S. Cudmore, 88-22, 66; R. G. Melbourne, 78-12, 66; A. Haas, 93-27, 66; Forest Thomoson, 73-7, 66; P. M. Miller, 83-17, 66.

CONGRESSIONAL

The spring match play handicap tournament advanced to the semi-final round at Congressional, with F. E. Berquist, J. E. Freeman, C. W. Hamett and W. E. Johnson remaining in the final flight.

A. J. Abbott was low individual net scorer in the Sunday morning club breakfast foursomes with 88-19, 69, while the winning team was composed of Dr. Noah Pomery, J. P. Strong, George H. Hill, jr., and C. A. Fergus. The foursome scored 21 strokes under its allotted total.

First Flight
F. E. Berquist defeated J. M. Strait, 1 up; J. E. Freeman defeated George Neville, 1 up; C. W. Hamett defeated H. E. Randel, 2 up; W. E. Johnson defeated T. J. Groom, 3 and 2.
Second Flight
J. P. McCarron defeated P. J. Winkler, 1 up; A. J. Abbott defeated Dr. O. U. Singer, 5 and 4; C. B. Quarles defeated W. L. King, 4 and 2; H. J. Klossner defeated T. B. Conlyn, 1 up, 19 holes.
Third Flight
C. H. Giroux defeated A. D. Waring, 4 and 3; C. H. McClain defeated Myron Davy, 4 and 3; M. Johnston defeated J. G. Shibley, 2 and 1; T. W. Seay defeated George Brobeck, 2 and 1.
Fourth Flight
F. E. McArdle defeated J. R. Nichols, 2 and 1; E. MacFarland defeated W. W. Bayfield, 3 and 2; G. A. Ford defeated Dr. R. A. Keilty, 1 up; R. J. Moore defeated J. F. Greaney, 3 and 2.

WOODMONT

Sweepstake honors at Woodmont were divided between Dr. J. A. Friedman and Ed Meiniker, who tied for low net in Class A. Dr. Friedman played each nine in 43 for an 86 and deducted a 17 handiciap for a 69, while Meiniker was was 39-42, 81-12, 60. Ellis Edlowitz was a stroke back with 83-13, 70.

Low net in Class B was also a tie, between Sam Wheeler, 98-30, 68, and H. Strasser, 94-26, 68. Stanley Glasser was third with 93-20, 73, and Wallace Luchs fourth, 90-24, 75.

Howard Nordlinger was in a familiar position as low gross scorer, posting 36-40, 76. Al Schneider was five strokes back with 81 and Williard Goldheim third, 83.

WHITE FLINT

Five tied with net 77's in Bill Leverton's blind bogey event at White Flint Club. The winners included: A. L. Williams, 92-15, 77; C. A. Immer, 101-24. 77; George Porter, 92-15, 77; E. E. Lucas, 95-18, 77, and J. H. Fones, 94-17, 77.

In the drawn prizes, Joe Folkes won low net with 78-23, 55, and M. J. Barnes high net, 119-1, 118.

INDIAN SPRING

L. V. Boley is the new Duffer's Cup champion at Indian Spring, winning the competition for the players with handicaps of 18 and over with a 47-42, 89-20, 69. His score was four shots better than G. L. Houff, second place finisher with 94-21, 73.

Mel Shorey will play host to a dozen or more local professionals and their amateur partners in an invitation amateur-pro tourney today at the Four Corners Club. Each pro will be allowed three amateur partners and play will be from scratch.

Course Record Score Wins Sweepstakes

Post Staff Photo
AL TREDER

Ralph Bogart, Malone Lose In Baltimore

Rippy and Peacock Winners in 4-Ball Event at Hillendale

Special Dispatch to The Post

Baltimore, May 19.—Washington's hopes for an all-District final in the Maryland State Golf Association four-ball championships were blasted over the Hillendale course here today when Congressional's favored duo, Ralph Bogart and Charley Malone, was upset by Woodholme's No. 1 team of Al London and M. Caplan, 2 and 1.

Play advanced to the semifinal round, with Indian Spring's tournament favorites, Roger Peacock and Claude Rippy, the only Washington team remaining. Peacock and Rippy posted a best ball of 64, six under par, and it was too good for Jack Keele and Charles Vaile, Kenwood, who lost, 4 and 2.

In an all-Baltimore match, the defending champions, Spencer Overton and E. G. Barnes, Rolling Road, won over Stuart Windsor and Eddie Johnston, Terra Mariae, 4 and 3, and in another Otto Greiner and Dr. Ed Stinebert, of Terra Mariae, won on the eighteenth over State Champion Bill Eager and Don McPhail.

London and Caplan used a little chipping wizardly in scoring over Bogart and Malone, dropping shots from off the green into the cup on four holes, including the seventeenth, where it looked like the Congressional team would win the hole and square the match, and instead they lost both. London had par for a 71 and his team a best ball of 66 against the losers, 68.

The semifinal round will be played next Sunday at Manor with Overton and Barnes against Caplan and London and Rippy-Peacock opposing Greiner and Stinebert.

Terp Nine Meets Colonials Today

Lefty Earl Springer will be entrusted with the responsibility of keeping Maryland's baseball percentage above the .500 mark this afternoon when the Terps meet George Washington at 2:30 at Griffith Stadium in their final game of the season.

Maryland, with ten victories against nine defeats, needs a win today to complete a successful campaign. Springer has won four games and lost two, his setbacks coming in succession after a sensational streak in which he surrendered only six hits in three games.

Bill Cantlon Qualifies for 500-Mile Race

Detroiter Earns Starting Place in Indianapolis Event

By the Associated Press

Indianapolis, May 19.—William (Shorty) Cantlon, of Detroit, earned his place today in the starting line-up for the May 30 Indianapolis Motor Speedway 500-mile race.

Cantlon, a veteran drvier, was the only one to qualify for the race today, as a strong wind kept most of the cars off the track.

Cantlon drove his 10-mile qualifying test at a speed of 123.376 miles an hour and will have the outside position in the fourth row. He was the twelfth driver to qualify, leaving 21 places still remaining to be filled.

George Connor, of San Bernardino, Calif., ran one lap of his test, but quit because the car developed motor trouble. He still has two more chances.

A crowd of 20,000 fans had a thrill when Floyd Davis, of Springfield, Ill., went into a spin on the north turn while turning a practice lap. The car skidded to the top of the track and grazed the wall before Davis brought it under control. He drove it into the pits.

Speedway officials announced the qualifying runs would be resumed Wednesday, when the track will be open from 1 to 7 p. m.

Bob Swanson, of Los Angeles; Chet Miller, of Detroit; Kelly Petillo, of Los Angeles, and Harry McQuinn, of Indianapolis, are among drivers who indicated they would be ready to run Wednesday.

6-Ft. Jumping Marks Finale Of Horse Show

Lady Jack Masters Skyscrapers; Inky, Demopolis Victors

By Anne Hagner

Highlighted by 6-foot jumping in the skyscraper class, the Washington Horse Show closed its three-day stand in Chevy Chase yesterday with Mr. and Mrs. W. Haggin Perry's Demopolis winning the conformation hunter championship, Mrs. George Watts Hill's Inky taking the working hunter tri-color, and Nancy Marie Shaw's Huntley Glen annexing the open jumping award.

Although the championships were scheduled to be the features of the day, Gardner Hallman's Lady Jack and 12-year-old Peggy Mills on Huntley Glen stole the show with their 6-foot fencing. More than 2,500 specators got plenty for their admission money, as fences in the skyscraper event began at 4 and 4½ feet and climbed steadily upward.

Lady Jack Wins

Lady Jack, temperamental daughter of McDonough; Huntley Glen, with the tiny Pennsylvania girl up and Black Caddy, who went 6 feet 4½ inches at Arlington Hall last week with Owner Fred Hughes up, were the remaining survivors when the top bar was raised to 6 feet, but Lady Jack was the only one who went clean. This left Huntley Glen and Black Caddy tied for second, and in the jump-off little Miss Mills rode the brown mare clean at the same height to win over Hughes' mount, which hit the last rail.

Huntley Glen, ultimate open jumping champion, came back in the touch-and-out with her pint-sized veteran aboard to defeat nearly 20 topnotch leapers.

Miss Mills, who has been riding open horses in the big Northern shows since she was 7, took the tri-color over Dr. and Mrs. Walter T. Kees' Lew Dunbar, which dominated the first two days of the show, but became lame yesterday and was unable to continue his trips to the winner's circle.

In the working hunters division, Mrs. Hill's Inky, from Durham, N. C., won the award over Springsbury Farm's Billy Do, which took home the open championship here last year, and came back in a different capacity to do well for his owners, Mr. and Mrs. George P. Greenhalgh, of Berryville, Va.

Gay Cockade Ahead

The hard-fought hunter championship, which found many highly favored members of big stables remaining in their stalls, went to Mr. and Mrs. W. Haggin Perry's smooth-performing Demopolis, a 5-year-old son of Ormint—Pyrex. It was the second championship in the Meadowbrook ring for Mrs. Perry's mount, for he won the title of the Columbus show there last September.

Reserve went to Balkonian, which also came from Mrs. Hill's Quail Roost stables.

Early events on the card included the winning of the three-day jumper event by Fort Myer's Gay Cockade, with Capt. J. H. Collier up. The brown mare, recruited into the Army from Virginia, scored 11 points during the competition. Her nearest rival, Huntley Glen, had five points.

The colorful class for hunt teams, with the Gwinn Wheelwright Memorial Challenge Cup at stake, went to Mrs. Hill's trio. Two teams from Mrs. John Hay Whitney's barn, which won previous legs on the trophy in 1934 and 1935, were unable to do better than second and fourth. Springsbury's representatives, also possessors of two victories in 1938 and 1939, saw their chances for winning permanent possession of the award go when they placed third.

Young Mrs. Perry, who captured the championship with her Demopolis, had some luck of the opposite sort when she was getting a clean performance in the three-day event with Santa Claus, 17-hand open jumper. He unexpectedly got out of hand and leaped over the show ring rail, narrowly missing several horrified spectators.

Working Hunter Winner Gets Cup From Hazen

Post Staff Photo
Susan Fuller, who rode Mrs. George Watts' Hill's Inky to victory in the working hunter class of the Washington Horse Show yesterday at Meadowbrook, is shown receiving a trophy from Commissioner Melvin P. Hazen

D. Smith Wins Motorcycle Feature Race

McKeever Brothers Receive Tough Break in Event

The motorcycling McKeever brothers, Bob and Bill, got one of the toughest "breaks" possible yesterday to account for a stunning upset as the first National Capital Motorcycle Club races of the year were held on the quarter-mile track near Glenmont, Md.

Winner and runner-up in the opening A. M. A.-sponsored event last year, the dazzlnig pair were in the thick of the fight for first place in the main event when the most serious crash of the day occurred. It robbed Bill of a four-length advantage, and send Bob back into fourth place at the finish.

The A. M. A. Trophy in the sixth annual opener went to Don Smith, young Cabin John cyclist, and his brother Charles managed to be second, ahead of George Sabine, of Gaithersburg.

For the first 6 laps of the 15-lap finale it appeared Bob McKeever would easily repeat his 1939 victory. On the seventh, however, his younger brother passed him on the stretch turn. Still farther back dropped Bob on the eighth time around, when Smith sneaked into second. Thus they stayed until the start of the fourteenth lap.

By that time the leaders had lapped the field and were pressing the tail-enders. In attempting to pass Reggie Looker, of Bethesda, Bill's wheel went slightly out of control and both riders sailed off the track and into the dirt. Neither was hurt, though their motors refused to start after that.

Almost 2,500 fans encircled the track in their autos to watch the races for prize money of $150. It was considered as large as any gathering in the six years of activity at Glemont.

The program was launched auspiciously in the time trials when Sabine won in the time of 29.1 seconds, two-tenths of a second off the track record held by Bob McKeever.

Meadowbrook Summaries

HUNTERS (Non-Thoroughbreds) — Won by Billy Do, owned by Springsbury Farm, ridden by Shirley Payne; second, Weather Permitting, owned by Mr. and Mrs. W. Haggin Perry, ridden by Mrs. Perry; third, Rascal, owned by Mrs. Austin Jennings, ridden by Morris Clarke; fourth, Lee's Birthday, owned by George G. Lee, ridden by Alex Calvert.

THREE-DAY JUMPING (Third phase)—Won by Gay Cockade, owned by Fort Myer Horse Show Team, ridden by Capt. J. H. Collier; second, Billy Do, owned by Springsbury Farm, ridden by Mr. Payne; third, Lady Jack, owned by Mr. and Mrs. Gardner Hallman, ridden by Mr. Hallman; fourth, Rusty, owned by Fort Myer Horse Show Team, ridden by Capt. Lawrence Dewey.

CUMULATIVE POINTS (3-day event)—Won by Gay Cockade, owned by Fort Myer Horse Show Team, ridden by Capt. Collier, 11 points; second, Huntley Glen, owned by Nancy Marie Shaw, ridden by Stanley Dare, 5 points; third, Rusty, owned by Fort Myer Horse Show Tteam, ridden by Capt. Dewey, 4 points; fourth, Lady Jack, owned by Mr. and Mrs. Hallman, ridden by Mr. Hallman, and Hi-Ho, owned and ridden by Miss Stieg, tied with 3 points.

THOROUGHBRED HUNTERS—Won by Demopolis, owned by Mr. and Mrs. Perry, ridden by Mrs. Perry; second, Battle Day, owned by Frederick Warburg, ridden by Fred Embrey; third, Faithful Heart, owned by Mrs. John Hay Whitney, ridden by Norman Haymaker; fourth, Roniland, owned and ridden by Deborah Rood.

SKYSCRAPER — Won by Lady Jack, owned by Mr. and Mrs. Hallman, ridden by Mr. Hallman; second, Huntley Glen, owned by Miss Shaw, ridden by Peggy Mills; third, Black Caddy, owned and ridden by Fred J. Hughes, jr.; fourth, Fire Chief, owned by Elizabeth Lloyd, ridden by Truman Dodson.

LADIES' HUNTERS—Won by Inky, owned by Mrs. George Watts Hill, ridden by Susan Fuller; second, Demopolis, owned by Mr. and Mrs. Perry, ridden by Mrs. Perry; third, Little Flight, owned and ridden by Peggy Carpenter; fourth, Lucky Buck, owned by Mrs. Hill, ridden by Miss Fuller.

TRIPLE BAR—Won by Sanol, owned by Harry Jones, ridden by Bill Friedhoff; second, Smacko, owned by Fort Myer Horse Show Team, ridden by Capt. Charles McClelland; third, Pompein, owned by Bryn Du Farm, ridden by Bobby Coneen; fourth, Gay Cockade, owned by Fort Myer Horse Show Team, ridden by Capt. Collier.

WORKING HUNTERS (Amateurs up)—Won by Inky, owned by Mrs. Hill, ridden by Miss Fuller; second, Little Flight, owned and ridden by Miss Carpenter; third, Lucky Buck, owned by Mrs. Hill, ridden by Miss Fuller; fourth, Big Boy, owned by Springsbury Farm, ridden by Sue Bolling.

TOUCH AND OUT — Won by Gossip, owned and ridden by Peggy Mills; second, Broomfield, owned and ridden by Capt. Kenneth Hoge; third, Good Friday, owned by A. R. Heinrich, ridden by Eddie Talbert; fourth, Enterprise, owned by Fort Myer Horse Show Team, ridden by Lieut. David Wagstaff.

HUNT TEAMS — Won by Mrs. George Watts Hill's team; second, Mrs. John Hay Whitney's gray team; third, Bryn Du Farm's team, and Mrs. W. H. Perry's team; fourth, Mrs. Whitney's chestnut team.

WORKING HUNTER CHAMPIONSHIP PRELIMINARY—Won by Billy Do, owned by Springsbury Farm, ridden by Mr. Payne; second, Lucky Buck, owned by Mrs. Hill, ridden by Miss Fuller; third, Inky, owned by Mrs. Hill, ridden by Mr. Twyman; fourth, Little Flight, owned and ridden by Peggy Carpenter.

WORKING HUNTER CHAMPION—Inky. RESERVE—Billy Do.

CONFORMATION HUNTER CHAMPIONSHIP—Won by Demopolis, owned and ridden by Mrs. Perry; second, Balkonian, owned by Mrs. Hill, ridden by Mr. Calvert; third, Royalty II, owned by Robert Waters, ridden by Ed Barker; fourth, Inky, owned by Mrs. Hill, ridden by Mr. Twyman.

CONFORMATION CHAMPION — Demopolis.

RESERVE—Balkonian.

OPEN JUMPING CHAMPION—Huntley Glen.

RESERVE—Lew Dunbar.

Motorcycle Results

A HEAT (6 laps)—Won by Bob Bergman (Mt. Rainier); second, Leon Blickenstoff (Frederick); third, Ned Rogers (Brentwood).

B HEAT (6 laps)—Won by Jack Garner (Wash.); second, Reggie Looker (Bethesda); third, James Adair (Arlington); fourth, Rock Fowler (Wash.).

C HEAT (6 laps)—Won by Jack Wimsett (Chevy Chase); second, Ron Beach (Wash.); third, George Becraft (Wash.); fourth, Raymond Angstatt (Limekiln, Md.).

D HEAT (6 laps)—Won by Bob McKeever (Silver Spring); second, Bill McKeever (Silver Spring); third, Fred Bloom (Wash.).

E HEAT (6 laps)—Won by Don Smith (Cabin John); second, George Sabine (Gaithersburg); third, Ed Weisner (Wash.); fourth, Bob Wells (Wash.).

A SEMIFINAL (third and fourth finishers in heats, 10 laps)—Won by Charles Smith (Cabin John); second, Bloom; third, Wells; fourth, Becraft.

B SEMIFINAL (first and second finishers in heats, 10 laps)—Won by Bob McKeever; second, Bill McKeever; third, Sabine; fourth, Don Smith; fifth, Looker; sixth, Bergman.

MAIN EVENT (first 4 in A semifinal, first 6 in B semifinal, 15 laps)—Won by Don Smith; second, Charles Smith; third, Sabine; fourth, Bob McKeever.

CONSOLATION (10 laps)—Won by Fowler; second, Bob Tittipoe (Wash.); third, Adair; fourth, E. L. Rollins (Baltimore).

Indianhead Loses Stadium Opener

Special Dispatch to The Post

Indian Head, Md., May 19.—The new baseball stadium here was christened today when the local nine suffered a 10-1 setback at the hands of Russell Motors, of Washington, D. C. Senator L. Radcliffe, of Maryland, threw out the first ball. Walters, Brown and Dorsch hit homers for the winners as "Spec" Seidel held Indian Head to four hits and fanned 11.

Ida's Retains League Lead By 2 Victories

Wins Double-Header Over CCC Camp, 19-4, And Garvin's Grill, 5-1

Ida's softball team kept its record for the season spotless yesterday when it won two games in the Sport Center League. In the first it trounced CCC Company of Bennings by 19-4, and in the second it beat Garvin's Grill, 5-1.

In other league games Tru-Blu retained its runner-up spot when it defeated Land O'Lakes, 9-3, and Giant Food ten was forced into an extra inning to turn back Postoffice Lunch, 2-0.

First Game

Ida's.	AB	H	O	A	CCC.	AB	H	O	A
Adams,c...	4	3	1	2	Lear,c.....	4	1	3	0
Stewart,rf.	4	1	2	0	Gceb,p....	4	0	3	2
Ramisch,ss	4	2	2	1	Sha'han,1b	3	2	7	0
F.G'iny,2b.	5	5	1	0	And'son,ss.	3	0	0	1
L.Giny,sf..	4	2	0	2	Al'andri,2b	3	1	2	0
Carl,cf....	4	2	3	0	Sch'beck,lf	3	1	1	2
Maier,lf...	4	0	2	1	Gossard,cf.	2	0	2	0
Vasvary,3b	3	1	1	0	Eckm'er,rf.	3	0	0	2
Jones,1b...	4	4	8	3	Stains,3b..	3	0	0	0
Burke,p...	4	3	1	0	And'son,ss.	3	1	0	1
Totals..	40	23	21	9	Totals..	31	6	18	8

C. C. C. .... 0 0 2 1 0 1 0— 4
Idas .... 9 0 3 6 0 1 x—19

Second Game

Ida's.	AB	H	O	A	Garvin's.	AB	H	O	A
Adams,c...	2	1	3	2	LaQu'tra,3b	3	0	1	0
Stewart,rf.	3	1	1	0	Kreuzer,p..	3	1	1	2
Ramisch,ss	4	2	3	1	Dodson,cf..	3	0	1	0
F.Giny,2b.	4	0	2	0	Cox,lf.....	2	1	5	1
L.G'iny,sf.	4	0	1	0	Hauser,c...	3	1	2	0
Carl,lf....	4	1	1	0	Glennon,ss	3	0	0	0
Jones,1b...	3	0	7	2	Heinz'n,1b.	3	1	7	0
Dodson,p..	0	0	2	0	Michaels,sf	3	2	3	2
Maier,cf...	3	2	1	1	Stamas,rf..	3	1	1	0
Brown,3b..	3	0	0	0	Murphy,2b.	3	0	0	1
Totals..	30	7	21	6	Totals..	29	7	21	6

Idas .... 0 0 1 0 4 0 0—5
Garvins .... 0 1 0 0 0 0 0—1

Tru-Blu.	AB	H	O	A	L. o' L.	AB	H	O	A
Mostow,1b.	3	1	8	0	Kemp,c....	4	1	2	0
Larrick,3b.	3	1	2	3	M'shall,rf..	3	0	1	0
Z'elotti,ss.	4	2	1	2	Ireland,lf..	2	0	4	0
Burdine,cf.	4	2	2	0	H'rison,sf..	2	1	2	0
Jones,rf...	4	0	3	0	Wylie,cf....	0	0	0	0
Mandes,sf.	4	0	0	0	Viano,cf...	2	0	3	0
Howell,2b..	2	0	0	1	J.Much,ss..	3	1	0	2
Mills,lf....	1	1	2	0	Pol'ard,2b..	1	1	1	0
Ingran,lf..	2	2	0	0	H.Much,2b.	2	0	0	3
Cassidy,c..	3	0	2	0	R'meyer,1b	3	2	8	0
Juliano,p..	3	2	1	0	Askin,3b...	2	0	0	2
					Sherrill,p..	3	0	0	0
Totals..	33	11	21	6	Totals..	26	6	21	7

Tru-Blu .... 4 1 0 0 1 1 2—9
Land o' Lakes.......... 1 0 0 0 0 0 2—3

Two-base hits—Burdine, Zanelotti. Three-base hit—Ingran.

P. O.	AB	H	O	A	G. F. S.	AB	H	O	A
Fera,ss....	4	1	2	2	Males,2b...	4	2	2	0
Owens,lf..	4	1	1	0	Fried,1b....	4	1	9	0
Franks,rf.	4	0	1	1	White,3b...	4	1	0	2
Gebhart,cf	3	0	0	0	Sachon,c...	4	0	8	0
Heller,c....	3	0	8	2	Miller,ss...	2	1	1	2
Bischoff,1b	3	0	8	0	Brostek,cf.	3	1	0	0
Cannon,sf.	3	1	0	2	Sarkin,lf...	3	1	1	0
L'ghton,2b	3	1	2	0	Sh'man,rf.	3	0	1	0
Winders,3b	3	1	1	1	Loube,sf...	2	0	1	0
Roeslers,p.	3	1	1	0	Roth,p....	3	1	1	0
Totals..	33	6	24	8	Totals..	32	8	24	4

Giant Food .... 0 0 0 0 0 0 0 2—2
P. O. Lunch .... 0 0 0 0 0 0 0 0—0

Two-base hits—Sarkin, Brostek, Gebhart. Three-base hit—Franks.

27-Night Roller Derby Starts Here Tomorrow

Skating champions from all sections of the United States are to report here today as Washingtonians await the opening of a 27-night Roller Derby series involving the Washington Pawnees and Chicago Aztecs under the sponsorship of Almas Temple at Riverside Stadium tomorrow night at 8:15 o'clock.

McKeevers Show Heels in Motorcycle Event—the Winner

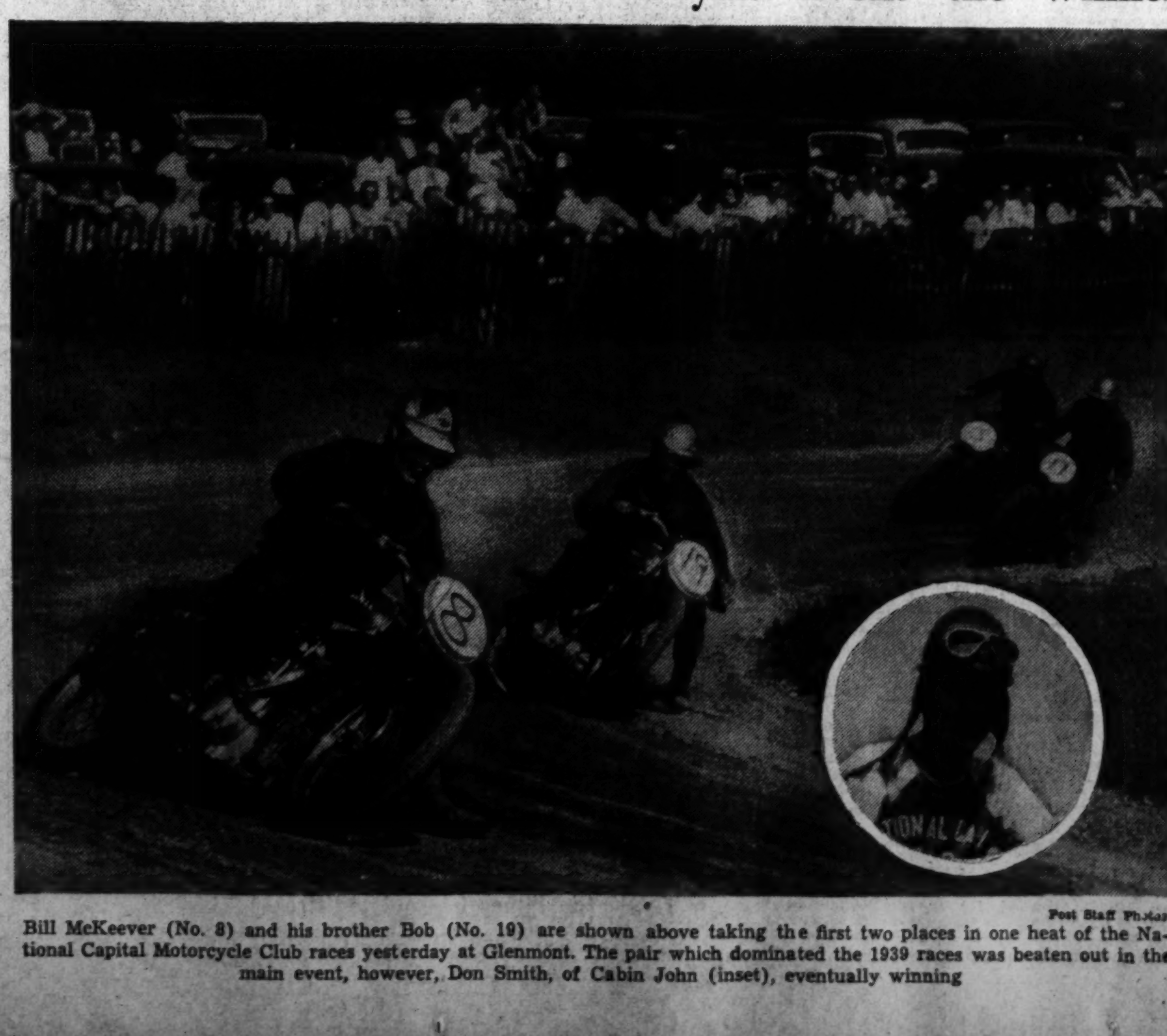

Post Staff Photos
Bill McKeever (No. 8) and his brother Bob (No. 19) are shown above taking the first two places in one heat of the National Capital Motorcycle Club races yesterday at Glenmont. The pair which dominated the 1939 races was beaten out in the main event, however, Don Smith, of Cabin John (inset), eventually winning

Bimelech Stock on Decline; Stamp of Greatness Leaves Colt

Preakness Victor Fails In Withers

Bradley Colt Needs 'Special' Track To Win; Corydon Proves Surprise

By Sid Feder
Associated Press Sports Writer.

New York, May 19.—There must be quite a bit of polite snickering going on today down in Big Red's barn on Sam Riddle's farm near Lexington, Ky.

For, Bimelech, the colt they all said was going to make the folks forget Big Red—Man o War to you—has proved he doesn't bat in the same league.

In fact, off his defeat by the extra-lightly regarded Corydon in the Withers Mile at Belmont yesterday, the best that can be said for Bimmie right now in the matter of "greatness" is that Man o' War was a pretty fair country horse.

Make no mistake now—that's an "I" in Bim's name, not an "U." He's a good race horse and has proved it by winning nine of his 11 outings and placing second in the other two. He may, provided he remains sound and keeps right on running, even go on to challenge Seabiscuit's money-winning record. But he'll have to do lots better to be rated with Big Red, or, before him, unbeaten Colin.

Regarded Derby as "Fluke"

Up to the Withers, the only setback suffered by Col. E. R. Bradley's 3-year-old had come in the Kentucky Derby, when the outsider, Gallahadion, beat him a length and a half. And most folks, after watching Black Toney's last son come back a week later in the Preakness, were willing to regard the Derby business as more or less of a "fluke."

But yesterday with 29,842 fans—the largest crowd of the New York spring season—watching him, Bimelech not only didn't have the stuff to win against Mrs. Payne Whitney's colt who charged up from last place in the backstretch, but was lucky to poke his nose in front of Joseph E. Widener's speedy Roman for second money. As in the Derby defeat, Jockey Freddie Smith said the "cuppy" condition of the track was the reason, yet the track was officially "fast," and, in the race before the Withers, Dr. Whinny had stepped 6 furlongs in a snappy 1:10 4-5.

Needs Ready-Made Track

Regardless of just what was wrong, one thing stood out. Bimmie shows he needs things made to order for him to win, and that's the final little angle to keep him from being boosted into the "great" class any longer.

As for Corydon, he had been only so-so in 16 outings before the Withers. He had won only once, but had been in the money in half his races. He had never come even close in a stake. Yesterday, however, what with the customary classy riding of Eddie Arcaro helping things along, the son of St. Germans not only "busted" the Bimelech bubble, but, by taking the "overland" route from last place, he showed a lot of running. Financially, he did right well for everyone who took a liking to him. He returned the season's high of $87 for $2 to the few who bet him to win, and he added $16,650—the winner's purse—to Mrs. Whitney's bank roll.

Ninth-Inning Rally Wins For Phils, 6-5

By International News Service

Philadelphia, May 19.—A two-run ninth inning rally today gave the Phillies a 6-to-5 victory over the Pirates in the opening game of a three-game series.

Si Johnson, who replaced Pitcher Kirby Higbe in the ninth, was credited with the win.

The Phils pounded three Pittsburgh hurlers for ten hits, including a home run by Chuck Klein with the bases empty in the fifth. Pep Young gave the Pirates a 5-to-4 lead in the eighth when he clouted a four-bagger with one man on base.

Rip Sewell, who succeeded Joe Bowman in the eighth, was the losing pitcher.

Pittsb'gh.	AB	H	O	A	Phila'da.	AB	H	O	A
H'ndley,3b	5	0	1	4	Marty,cf	4	1	4	0
P.W'ner,rf	4	1	0	0	Bragan,ss	5	1	0	1
Elliott,cf,lf	5	1	2	0	Mahan,1b	3	0	9	0
Vaugh'n,ss	3	1	3	5	Arnovich,lf	4	1	4	0
Fl'tcher,1b	4	1	16	1	Klein,rf	3	2	4	0
VanR'ys,lf	3	1	0	0	May,3b	2	0	1	3
L.W'ner,cf	0	0	0	0	Mueller,2b	3	1	1	2
P.Young,2b	4	2	3	5	Atwood,c	4	0	3	0
Berres,c	4	0	0	1	†D.Young	0	0	0	0
Bowman,p	1	0	1	2	Warren,c	1	1	1	0
Sewell,p	1	0	0	2	Higbe,p	3	2	0	0
M'fayden,p	0	0	0	0	‡Martin	1	1	0	0
					S.Johnson,p	0	0	0	0
Totals	34	7	*26	20	Totals	33	10	27	6

*Two out when winning run scored.
†Ran for Atwood in eighth inning.
‡Batted for Higbe in eighth inning.

Pittsburgh	0	0	0	1	2	0	0	2	0	—5
Philadelphia	2	1	0	0	1	0	0	0	2	—6

Runs—P. Waner, Elliott, Fletcher, Vanrobays, P. Young, Bragan, Mahan, Arnovich, Klein (2), Mueller. Errors—P. Young, Berres. Runs batted in—Klein (2), Warren, Mueller, P. Young (3), Elliott, Vaughan. Two-base hits—Marty, Higbe, Elliott. Three-base hit—Mueller. Home runs—Klein, P. Young. Sacrifice—Mahan. Double play—Handley to P. Young to Fletcher. Left on bases—Pittsburgh, 7; Philadelphia, 12. First base on balls—Off Bowman, 5; off Sewell, 3; off MacFayden, 1; off Higbe, 5. Struck out—By Higbe, 2; by Si Johnson, 1. Hits—Off Higbe, 6 in 8 innings; off Si Johnson, 1 in 1 inning; off Bowman, 8 in 7 innings (none out in eighth); off Sewell, 1 in 1⅓ innings; off MacFayden, 1 in 0 inning (pitched to two men). Hit by pitched ball—By Bowman (May). Wild pitch—Bowman. Passed ball—Berres. Winning pitcher—Si Johnson. Losing pitcher—Sewell. Umpires—Klem, Ballanfant and Campbell. Time of game—Two hours 30 minutes. Attendance—8,884.

Lionel Splits Twin Bill

Lionel A. C. split a doubleheader with the Groveton nine yesterday, losing the first game, 5-4, and winning the second, 10-6. Proudfoot was the winning pitcher for Lionel in the nightcap. McKeever hurled the first game for Lionel.

Diamond A. C. Wins

Diamond A. C. trounced Bethesda Blues, 20 to 13, yesterday at the latter's field. Booker was the winning pitcher.

Know Your Dogs—

No. 68 of a Series

—By George Berner

THE GOLDEN RETRIEVER
Originated in England about 1870, the result probably of a cross of the old Russian Tracker and the Bloodhound. He is a large dog weighing about 60 pounds and standing 23 to 24 inches at the shoulder. A splendid retriever on land or water he has a better nose perhaps than others

Steeplechase Series Listed At Delaware

15 Jumping Races, 4 Stakes, Scheduled At duPont Track

When steeplechasing gets under way at Delaware Park on June 12, which will be about a third of the way through the meeting, it will continue each day, except Saturdays and holidays, until the end of the session. There will be 15 jumping races all told, four of them stake events, and two of these four rank immediately behind the country's richest steeplechase, the Belmont Grand National.

The members of Delaware's executive committee—President J. Simpson Dean, Donald P. Ross and William du Pont, jr., are devoted to the sport through the field. They also believe that the general public likes the jumping game as a spectacle, even though the betting is far lower than on flat races, President Dean said:

"We always will place emphasis on steeplechasing, regardless of what it may cost in the way of betting revenues. There must be a stand for the sporting side of racing and we mean to do our part along that line at Delaware. Many of the strongest supporters of racing have been attracted to the turf through steeplechasing. Moreover, the public seems to like jumping races, even though they don't bet so heavily on them, and it is our purpose to please the public."

Delaware's two main steeplechase events are the Georgetown Steeplechase Handicap and the Indian River Steeplechase Handicap, each of them grossing about $7,800. The Grand National at Belmont will gross about $9,000 because of a difference in its conditions. Delaware's other steeplechase features are the Subscription Steeplechase Handicap, set for June 12, the day jumping races will begin, and the Vicmead Steeplechase Handicap, down for decision on July 3.

Thus there will be four weeks with jumping events, and a feature steeplechase will be run during each of those weeks. The reason for beginning as late as June 12 is to avoiding a conflict with steeplechasing at Belmont Park. Delaware racing gets underway May 29, while Belmont Park racing comes to an end June 8.

8,000 Watch Heurich Lose

Bushwick, N. Y.—The Bushwick semipro nine, featuring former major league players Tony Cuccinello and "Reds" Hargraves, defeated the Heurich Brewers of Washington, D. C., 6 to 2, here today before more than 8,000 paid admissions.

The Brewers outhit the home team, 12 to 8, but inability to deliver in the pinches, attested by the ten men they left on base, proved their downfall. Ed Colliflower, pitching for the visitors, held Bushwick to eight hits and himself led the Heurich attack with a trio of safeties in four trips.

Huck Stahl, with three for four, and Willie Kaufman, who starred afield, also were outstanding for the Brewers. The game was a 2-to-2 tie until the sixth inning, when Bushwick forged ahead with a pair of runs. They added single tallies in the seventh and eighth. Heurich scored both its runs in the third to overcome a 2-to-0 lead the winners took in the opening frame.

Takoma Wants Foe

Takoma unlimited softball ten desires a game next Sunday. They have the use of a field. Call Shepherd 4676-W.

Social Club Victor

V. F. W.	AB	H	O	A	Co. K.	AB	H	O	A
Young,cf	4	1	0	0	D'insky,rf	2	0	0	0
C'pbel,3b	2	0	1	1	Puller,rf	1	0	0	0
Sh'burg,lf	3	1	0	0	H'ridge,2b	3	0	1	0
Bl'aker,c	3	3	6	1	Rose,3b	0	0	0	0
Spittle,rf	2	0	1	0	Brown,1b	3	2	6	0
Saffle,rf	1	0	0	0	Clark,c	1	0	2	0
Coff'n,ss	3	0	2	2	Lisht,p,lf	1	0	0	0
Kroger,1b	3	0	7	1	Vargo,c,p	3	0	4	2
Mason,2b	3	0	1	3	Prisco,p,cf	3	0	1	1
Morton,p	3	2	1	1	K'ner,lf,rf	2	1	0	0
					Hague,3b	2	1	3	0
Totals	27	7	21	10	H'varth,ss	2	0	0	2
					Totals	23	3	18	5

Co. K 12th Inf.	0	0	0	1	0	0	0	—1
V. F. W. S. C.	1	0	0	2	3	0	x	—6

Runs—Campbell (2), Shamburg, Blankenbaker (2), Spittle, Brown. Errors—Helfridge (3), Hague, Vargo, Kroeger. Two-base hit—Blankenbaker. Three-base hits—Shamburg, Blankenbaker.

Charles Town Entries With Marvel Ratings

FIRST RACE—Four and one-half furlongs; purse, $400; for maiden 2-year-olds.

		Wt.	Odds	Rate
8	*Ida Time (C. Kirk)	107	6-1	...
9	Mayfern (Hacker)	112	5-2	...
10	†Parisian Mount (Fair)	112	15-1	...
11	*Danzig (C. Kirk)	107	6-1	...
12	*Una H (Grant)	107	10-1	...
13	*†Okaleach (Fair)	107	15-1	...
1	Knespen (Nertney)	112	6-1	...
2	*Washstain (Grant)	110	2-1	...
3	Cantatta (Napier)	112	8-1	...
4	Herolls (W. Kirk)	115	15-1	...
5	Totty (Root)	112	12-1	...
6	Bud On (W. Kirk)	115	4-1	...
7	*Valaine (Walters)	107	8-1	...

†Mr. and Mrs. H. Massey entry.

SECOND RACE—Four and one-half furlongs; purse, $400; claiming; for 3-year-olds and upward.

8	Rocky Mount (Pierson)	114	6-1	310
9	Gay Prank (Palumbo)	105	8-1	314
10	Blue Prelude (Nertney)	109	6-1	312
11	Prosit (C. Kirk)	113	8-5	314
12	*Wellaware (Sarno)	104	20-1	308
13	Adriatic (W. L. Smith)	114	6-1	313
14	*Gray Gleam (Cardoza)	104	8-1	314
1	Prince Turley (Dufford)	114	4-1	317
2	Eblis (Root)	114	5-2	317
3	Marshall A (Vesselli)	114	15-1	315
4	*Richm'd Maid (Cardoza)	100	10-1	312
5	Chaste (Root)	109	12-1	310
6	*King Tea (Grant)	109	15-1	318
7	Vanish's Hope (Snyder)	109	8-1	319

THIRD RACE—Charles Town Course; purse, $400; claiming; for 3-year-olds.

8	*Grand Waltz (Fair)	105	4-1	307
9	Lady Lucullite (Nertney)	106	12-1	305
10	King Mag (Palumbo)	106	8-1	318
11	Congo Prince (Palumbo)	111	4-1	311
12	Schley Ginna (W.L.Smith)	106	10-1	307
13	Deblin (Root)	111	6-1	306
14	Becks Boy (Cardoza)	106	12-1	305
1	Waygold (Napier)	115	10-1	304
2	Bright Louise (Palumbo)	106	6-1	308
3	Wale Signal (Sarno)	110	3-1	311
4	*Grouchy (C. Kirk)	105	10-1	310
5	*Pamas Fay (Grant)	101	12-1	311
6	Spelin (Sarno)	110	2-1	313
7	Black Tern (Root)	111	20-1	308

FOURTH RACE—Charles Town Course; purse, $500; claiming; for 4-year-olds and upward.

8	Strumming (Palumbo)	106	6-1	322
9	Trout Stream (Root)	110	3-1	315
10	*Kenner (Walters)	110	10-1	309
11	Consistent (Nertney)	106	2-1	314
12	Pomary (Palumbo)	110	3-1	322
13	Butterman (Palumbo)	115	15-1	318
14	Brain Child (Vesselli)	106	4-1	316
1	Sea Boy (W. L. Smith)	111	4-1	316
2	Amerlee (Root)	115	10-1	312
3	*Clean Heels (Nertney)	110	8-1	308
4	*Wood Dear (Cardoza)	105	15-1	310
5	Ivonia (Grant)	106	10-1	306
6	*Heel Dust (Munoz)	106	6-1	314
7	*Bellthorn (Walters)	106	20-1	310

FIFTH RACE—One and one-sixteenth miles; purse, $1,000; for 3-year-olds and upward.

5	Bargain Boy (Root)	113	6-1	316
6	Bright Light (Dufford)	113	6-1	315
7	Dulie (Sarno)	113	8-1	323
8	Bullet B (Palumbo)	113	2-1	312
1	Allencaid (Palumbo)	113	20-1	312
2	Some Groucher (W. Kirk)	113	8-1	312
3	Prince Jock (Vesselli)	113	6-1	308
4	Charming Herod (Dufford)	113	3-1	310

SIXTH RACE—Seven furlongs; purse, $400; claiming; for 4-year-olds and upward.

8	*Hagerstown Boy (C. Kirk)	105	12-1	310
9	*Marbran (Cardoza)	108	10-1	308
10	Pandoramint (Palumbo)	108	8-5	314
11	*Disrupt (Grant)	103	12-1	312
12	Col Hatfield (Root)	110	6-1	306
13	Hurdy Gurdy (Root)	105	8-1	308
14	Worth Owning (Obert)	110	3-1	306
1	*America First (Cardoza)	112	4-1	308
2	Senola (Dufford)	113	8-1	306
3	Sunny Rose (Hacker)	108	6-1	310
4	Grace Petee (Scocca)	105	10-1	314
5	Autumn Echo (Palumbo)	105	12-1	306
6	*Hepsibah (Walters)	103	20-1	308
7	Dunrita (Vesselli)	110	15-1	314

SEVENTH RACE—One and one-sixteenth miles; purse, $400; claiming; for 4-year-olds and upward.

6	*Aufoin (C. Kirk)	106	8-1	314
7	*Best Policy (Churchill)	107	8-1	312
8	Artist (Dufford)	117	4-1	316
9	Arachne (Dufford)	106	20-1	310
10	*Last Scamp (C. Kirk)	101	15-1	312
11	Bright Chance (Nertney)	106	6-1	306
1	Sandy Belle (Palumbo)	114	2-1	310
2	Hastings View (Root)	111	10-1	312
3	Clymene (Root)	112	5-1	315
4	Maetake (Sarno)	112	12-1	312
5	*Huppy (C. Kirk)	106	6-1	308

EIGHTH RACE—One and one-sixteenth miles; purse, $400; claiming; for 3-year-olds and upward.

8	*Hickory Lad (Fair)	113	6-1	310
9	*Bubbleworth (Churchill)	113	4-1	316
10	Rouge Catalan (Palumbo)	118	12-1	318
11	*Stingaree (Cardoza)	108	20-1	310
12	*Canter Belle (Churchill)	108	8-1	308
13	Lady Peg (Root)	113	10-1	306
14	Count Me (Walters)	113	4-1	305
1	Land of Smiles (Palumbo)	118	3-1	319
2	High Aim (Dufford)	110	7-2	308
3	Elsie J (Root)	113	8-1	306
4	*Chatterdoo (Walters)	113	6-1	304
5	Abbots Lark (Sarno)	113	10-1	302
6	Counter Pass (Vessell)	113	4-1	310
7	*Early Broom (Grant)	108	7-2	310

NINTH RACE (Substitute)—Four and one-half furlongs; purse, $400; claiming; for 4-year-olds and upward.

8	Simmer (W. Kirk)	110	10-1	310
9	Nay Nay (Palumbo)	108	3-1	312
10	Good Gracious (Mayer)	109	6-1	301
11	Bolivar Knight (Munoz)	114	12-1	305
12	Waugh Scout (Klein)	114	2-1	314
13	Monologue (Garrett)	109	5-1	310
14	*Squawker (Churchill)	109	8-1	308
1	*Betwick (Cardoza)	104	6-1	306
2	Molasses Julia (Hacker)	109	10-1	310
3	Freds Warning (Snyder)	114	12-1	308
4	*Proud King (Churchill)	109	15-1	306
5	Devils Broth (Root)	110	8-1	305
6	Travelo (Root)	109	5-1	316
7	*Lernana (Grant)	104	4-1	310

Weather clear, track fast.
*Apprentice allowance claimed.

Grays Defeat Giants, 7 to 2, Lose, 8 to 5

4,628 See Homestead, Baltimoreans Split; Buck Leonard Homers

Before a gala crowd of 4,628 cash customers yesterday at Griffith Stadium, the Homestead Grays, representing Washington in the National Negro Baseball League, divided a doubleheader with the Elite Giants, of Baltimore, annexing the first game, 7-2, and losing the nightcap, 8-5.

The Grays won the opener in the initial inning, when Whatley doubled, Benjamin walked, Harris singled to score both, and Buck Leonard lifted a homer over the right field wall into the treetops beyond.

They were away again to an early lead in the second game, Benjamin driving Whatley across the plate with a terrific, bat-smashing drive to center. Leonard brought him home with a tap over second base. In the next inning, Whatley's drive through shortshop scored Marcel.

But the Elites, with one run scored in the second, evened the count at 3-all in the third, on Lank Hughes' liner to center, which scored Butts and Kimbro who had drawn passes to first.

A brace of unearned runs in the fourth put the Grays again in the lead, at 5-4, but after that they were held scoreless by Williams' improved pitching, while the Elites were driving Buzz Walker from the box and drawing away.

"Jelli" Jackson, former sandlotter, played a brilliant game in shortfield for the Grays, electrifying the crowd when he started a double play in the ninth inning of the first game, with a hop, skip and jump and a lighting throw to first, to shut off a threatened Elite rally.

Elites.	AB	H	O	A	Grays.	AB	H	O	A
Kimbro,cf	2	0	2	0	Whatley,rf	3	1	1	0
Butts,ss	3	1	1	0	B'jamin,cf	3	1	2	0
Hughes,2b	4	0	1	6	Harris,lf	4	2	2	0
Perkins,rf	4	0	1	0	L'nard,1b	3	1	14	0
Snow,3b,ss	4	2	2	1	East'ing,3b	3	1	1	0
Moore,1b	4	1	12	0	Carlisle,2b	4	0	2	3
A'mstead,lf	4	1	2	0	Bass,c	3	0	2	1
C'ponello,c	2	1	3	0	Jackson,ss	4	0	3	6
Adams,p	3	0	0	1	Brown,p	3	0	0	4
Scales,3b	1	1	0	0	*Wilson	1	1	0	0
					Marcel,c	0	0	0	0
Totals	31	7	24	8	Totals	31	7	27	14

*Batted for Bass in ninth.

Elites	0	0	0	0	0	1	0	1	0	—2
Grays	4	0	0	0	0	1	0	2	x	—7

Runs—Whatley, Benjamin (2), Harris (2), Leonard, Kimbro (2), Easterling. Two-base hits—Whatley, Armstead, Easterling, Scales. Three-base hit—Harris. Home run—Leonard. Double play—Carlisle to Jackson to Leonard. First base on balls—Off Adams, 3; off Brown, 3. Struck out—By Brown, 1; by Adams, 3. Winning pitcher—Brown. Losing pitcher—Adams.

Grays.	AB	H	O	A	Elites.	AB	H	O	A
Whatley,rf	4	2	4	0	Kimbro,cf	3	0	1	0
B'jamin,cf	4	2	2	0	Butts,ss	3	0	2	4
Harris,lf	4	0	0	0	Hughes,2b	3	1	1	1
L'nard,1b	4	1	7	0	Perkins,rf	4	1	1	0
East'ing,3b	3	0	1	2	Scales,lf	3	2	2	0
Carlisle,2b	3	1	0	1	Snow,3b	3	2	0	0
Marcel,c	1	1	0	0	Moore,1b	4	0	9	0
Jackson,ss	2	0	1	6	C'ponello,c	4	2	5	0
Walker,p	2	0	0	1	Williams,p	4	0	0	1
*Wilson	1	0	0	0	†Robinson	0	0	0	0
Bass,c	0	0	6	0	Hoskins,lf	0	0	0	0
Ellis,p	0	0	0	0					
Totals	28	7	21	10	Totals	31	8	21	6

Elites	0	1	2	1	2	0	2	—8
Grays	2	1	0	2	0	0	0	—5

Runs—Whatley, Benjamin, Scales (2), Marcel, Kimbro, Butts, Camponello, Jackson, Walker, Moore, Robinson, Snow. Errors—Carlisle, Marcel, Williams. Two-base hits—Camponello, Carlisle, Snow. Three-base hits—Camponello, Scales. Stolen base—Jackson. Double play—Hughes to Butts to Moore. First base on balls—Off Williams, 3; off Walker, 5; off Ellis, 1. Struck out—By Williams, 8; by Walker, 4; by Ellis, 1. Winning pitcher—Williams. Losing pitcher—Walker. Umpire—Kemp.

Durham Beat Charlotte

Durham, N. C., May 19 (AP).—The Durham Bulls defeated Charlotte, 7 to 6, here this afternoon to salvage one game out of the three-game series.

Ahearn's Team Bows To Tru-Blu Ten, 5-4

Goldie Ahearn's Office Force put up a strong softball battle before bowing to the Tru-Blu regulars, 5 to 4, yesterday on the Edgemoor playground diamond.

John Mandes pitched for the winners and John Sullivan worked for the losers. Ben Bernie's fielding was outstanding for Ahearn's team.

Bill Bennings

—At the Post

Selections at Charles Town

Dear Al,

The column certainly broke out with a winning rash on that Saturday program. Six winners—count 'em: Roving Eye, Windsor Chief, Sun Voter, Din, Erada and Sedate. And the prices were good, too. Only had one horse worse than second and that one, of all things, was Royal Business. Confucius tapped out on that mare, so we will give the old boy a rest. The Bennings Stable's Taradiddle ran in the rut, just as I suspected. However, this one has some speed and it's going to be a long meeting. Trainer Cook sends Clymene to the post today if the mare can find room in the field. She is up against tough company, however, but the shorter route will help her. She is real fit as suggested when she ran in on us opening day. Business was brisk Saturday with the betting better than on the first week-end of last summer's meeting. Just what the boys can say about Bimelech now, I don't know. The Bradley colt has had more ups and downs of late than a freight elevator on moving day. Probably he didn't stick his tongue out in the Withers Mile. That's a funny thing, come to think of it. When Bimelech won the Pimlico Futurity last fall, he came down the stretch with his tongue flapping. I recall that he kept his mouth closed in the Derby stretch and was beaten. In the Preakness, he won and his tongue was poked out the side of his mouth. Perhaps they should tie his tongue out for the Belmont. Or maybe, I should tie this bull outside. Which reminds me of Art Brown. When you see him at the Capitol Theater this week, just remember he might be playing the organ but his heart's in the highlands, chasing a horse. The annual baseball game between the Stevens Hotdogs and the Pressbox Posies may take place next week. The Stevens gang has been practicing every day. The Posies are spending their mornings trying to find that "ringer" who pitched them to victory last year. I want to thank the man who invented the camera for getting Windsor Chief home. Lovely weather we're having in the mountains. Come on up.

BILL.

First race—Washstain showed enough first out over this course to indicate that this one will have a short stay in the maiden ranks. Needs only the right ride today. **Mayfern** turned on the speed last out and is dangerous. **Danzig** bolted last out and may go well.

Second race—Prosit is the natural choice in this field. Has the speed and likes the abbreviated sprint route. **Prince Turley**, despite the fact that he pulls up lame after every outing, is a threat at this distance. **Eblis** has class, but may find 4½ furlongs too short.

Third race—Wale Signal is on the reserve list but will be right there if sent postward. Deserves the call over these. **Congo Prince**, half-brother of Royal Business, may improve off that last. **Grand Waltz**, breaking off the rail and in light, has a chance.

Fourth race—This is the toughest event of the day. **Consistent** turned in a good effort last out and may be the right one in an open race. **Trout Stream** is as fit as recent efforts suggest and belongs with these. **Strumming** could be the third one.

Fifth race—Charming Herod was second in Saturday's handicap and showed a fine performance. If sent back here, the grey horse should score. **Bullet B.'s** last was a beaut. **Dulie** has been kidding and might take it all.

Sixth race—Pandoramint did well here last week and seems to be ready. Likes this route and I'm going to string along. **Hagerstown Boy** is fit and could cause trouble at the light assignment. **Worthknowing** for the show end.

Seventh race—Aufoin was ridden all over the track last out and can do better. **Artist** and **Sandy Belle** were recent winners and will be close. **Clymene**, from the Bennings Stable, will be right in there knocking and has a fair chance if she gets off the reserve list.

Eighth race—I'm going to take **Land of Smiles** in this. I look for improved handling. **High Aim** showed life last out. **Rouge Catalan** to take care of the others.

Substitute race—If this event is used, I'll take **Betwick**, **Waugh Scout** and **Nay Nay**.

Best bet—Washstain.

Sacred Heart Nine Beats Goodman

Sacred Heart nine yesterday ground out a 16-7 victory over Don Goodman A. C. on the Medical Field, Pitcher Dixon holding the opposition to eight hits. The Heartmen are seeking Sunday and holiday games and may be contacted at Woodley 1671.

Sac. Heart	AB	H	O	A	Goodman.	AB	H	O	A
Beach,1b	5	4	15	0	D'ovan,2b	5	1	1	3
Jeffries,lf	4	2	0	0	Mallos,cf	5	2	1	0
E.H'ard,2b	4	3	1	0	Bond,1b	5	1	16	1
D.H'ard,c	5	3	3	0	Dennis,lf	4	2	3	1
C'tagnia,3b	4	1	1	0	Kidd,rf	4	1	1	0
J.Boyle,ss	5	2	0	4	McD'nell,ss	5	0	0	5
Beady,rf	4	2	1	0	DiBlasi,3b	3	0	1	1
B.Boyle,cf	5	1	0	0	Burrow,c	3	0	4	1
Dixon,p	2	1	1	3	Meyer,p	2	0	0	2
					Don'son,p	2	1	0	1
Totals	38	19	24	17	Totals	38	8	27	9

Goodman's	0	0	1	2	1	0	2	0	1	—7
Sacred Heart	2	0	0	0	5	3	3	3	x	—16

Runs—Beach (3), Jeffries, E. Howard (3), D. Howard (2), Castagnia, J. Boyle, Ready (2), B. Boyle, Dixon, Donovan (2), Mallo, Bond, Kidd, Blasi, Donaldson. Errors—J. Boyle (3), Castagnia, Donovan.

Queen of Links Will Carry On

Veteran Champion Hopes Daughter Will Follow Footsteps

By Oliver DeWolf
Associated Press Sports Writer

Philadelphia, Pa., May 19.—If a blue-eyed, little blonde who will be 7 come June 20 ever decides to take up golf, she'll have an illustrious precedent to follow—and the moon to shoot at.

But right now, Little Glenna Vare is more interested in her snub-nosed Peke "Mickey" than she is in starting out in the footsteps of her mother, Mrs. Glenna Collet Vare, six times National woman's amateur golf champion.

"If she wants to play," said Mrs. Vare, "I'll encourage her, help her and see that she gets good professional instruction. However, I'm not going to force any sport on her—golf included—against her wishes."

On the very same day that little Glenna becomes 7—just half the age her mother was when she discarded backlot baseball with boys to take up golf—Mrs. Vare will be 37. And with two decades of competitive play behind her, the former Glenna Collet has no thought of calling it quits.

"The idea of retiring from competitive golf doesn't appeal to me in the least. I don't know exactly what there is about competitive play that attracts one, but you get a thrill out of it you miss in ordinary play."

Plans Trek to Coast

"California is a long way off and it makes it difficult with the children in school but I'm planning now to enter the Women's National Amateur again this year."

The tournament, incidentally, starts September 23 at Pebble Beach, Del Monte, Calif.

"Competitive golf," she said, eyeing her daughter speculatively, "is a good thing for young players. For one thing, it takes them around the country. I would have never gotten out of Providence (R. I.) if I hadn't started golf and wanted to travel."

Best of the current crop of younger "gal golfers," she opined, are Betty Jameson, Dorothy Kirby and Patty Berg. While cancellation of the Curtis Cup competition with England is "too bad—especially for the younger players," Mrs. Vare doesn't believe lack of international play will lessen interest in the game.

She Hits Like a Man

A flashback to the period when Mrs. Vare started her unprecedented rise to American women's golfing fame finds her at a Providence Country Club. A long drive soared down the fairway as she stepped back from hitting her first ball and a spectator remarked:

"There is a girl who hits a ball like a man."

Another, noting her smooth, easy swing, predicted they were watching a "coming champion."

Both were eminently correct.

Associated Press Photo
Mrs. Glenna Collett Vare and Daughter, Glenna

"At the top of her game, Glenna never had a weak point," declared one veteran observer.

And for this, Mrs. Vare saluted the late Alex Smith.

"If he were alive today, I would be playing much better than I am now. He was a very good instructor for my type of game. I could always go to him and in 10 minutes he could set me right on what I was doing wrong. I think I've probably changed my method of hitting since his instruction is lacking."

Mrs. Vare won her first National Amateur title when she was 19, defeating Mrs. William A. Gavin, of England, 5 and 4, in 1922. Her last title came in 1935 when she defeated Patty Berg, in the Minneapolis Miss' first National Amateur, 3 and 2.

Other National Triumphs

Her other national victories were: 1925, Mrs. W. G. Fraser, Canada, 9 and 8; 1928, Virginia Van Wie, Chicago, 13 and 12; 1929, Mrs. Leona Pressler, San Gabriel, Calif., 4 and 3; 1930, Miss Van Wie, 6 and 5.

Additional are triumphs—ranging from one to a half dozen or more—in the North-South, Eastern, Canadian, French, Pennsylvania State and Philadelphia City tournaments.

And there are also the two heart-breaking losses in the finals of the British Amateur in 1929 and 1930 to Miss Joyce Wethered and Miss Diana Fishwick, respectively.

Today, Mrs. Vare for all her interest in golf doesn't let it dominate her life—or come anywhere near doing it. She has two children, a 6-year-old son and Glenna, for one thing. For another there is the direction of a beautiful large English-type house in an exclusive Philadelphia suburban residential section.

The home with the magnificent front yard facing Latches lane has a beautiful glass trophy case, well filled, dominating a small study. On the brown-paneled walls of several other rooms are striking wildlife studies by Audubon, which Mr. Vare collects.

Since her return from Southern tournaments Mrs. Vare has played golf but infrequently.

"I'm hitting the shots just as well—but I don't put them all together," she explained. Coupled with it was the statement she intended to devote more attention to golf from now on.

Belmont Park Entries

FIRST RACE—About two miles; steeplechase; purse, $1,200; the Alfar; claiming; for 4-year-olds and upward.

6 §Coxswain 133 | 1 Coppice 143
7 The I'rtal II 143 | 2 Little Duchess 138
8 Tellmorne 143 | 3 Big March 148
9 ‡Rideaway 146 | 4 Wrackonite 143
10 †Har. H'ney 146 | 5 †Promoter 148

SECOND RACE—Five furlongs; Widener course; purse, $1,200; claiming; for 2-year-olds.

5 Hy-Happy 114 | 1 Sport Fan 111
6 Not Yet 117 | 2 Amazonian 114
7 Miss Thirteen 117 | 3 Camp Sortie 117
8 Ball Player 111 | 4 Highland Queen 111

THIRD RACE—Six furlongs; main course; purse, $1,200; claiming; for 3-year-olds and upward.

10 *Spillway 118 | 1 Soigne 110
11 Mahdi 115 | 2 Maeace 106
12 Cherry Trifle 102 | 3 Bright Beam 113
13 Belle High 102 | 4 Greeny 112
14 Soldierette 108 | 5 *Goes Fast 103
15 Red Meadow 108 | 6 *Argella 107
16 *Clapair 116 | 7 Sky Argo 114
17 Clap In 115 | 8 Bill D. 119
18 Court Counsel 117 | 9 Be Prepared 101
19 John's Heir 113

FOURTH RACE—Four and one-half furlongs; Widener course; purse, $1,200; the Firearm; for maiden 2-year-old colts and geldings.

7 *Shaun G. 112 | 1 Premier Avril 117
8 Stareto 117 | 2 Minnelusa 117
9 †Sun By 117 | 3 Bryan Station 117
10 Alaking 117 | 4 Beans 117
11 Martian 117 | 5 †Gay Mate 117
12 Harvard Sq. 117 | 6 Starry Hope 117
†W. E. Boeing entry.

FIFTH RACE—Six furlongs; main course; purse, $1,500 added; the Accountant Handicap; for 3-year-olds and upward; class C.

6 Noroton 114 | 1 Deep End 116
7 Pont Neuf 109 | 2 Black Bun 112
8 Get Off 118 | 3 Knickerbocker 118
9 White Mask 109 | 4 Search 116
10 W. Barrister 111 | 5 Jewell Dorsett 110

SIXTH RACE—One mile; purse, $1,200; claiming; for 3-year-olds.

4 *Dixie-Man 111 | 1 Shipmate 122
5 Spanish Duke 119 | 2 Quaroma 111
6 *Hi-Kid 112 | 3 *Counterslow 117

SEVENTH RACE—One and one-sixteenth miles; purse, $1,200; claiming; for 3-year-olds and upward.

5 Dissembler 117 | 2 *Miss Ponne 112
6 Day Is Done 109 | 3 *Michigan Fl'r 111
7 *Affirmation 120 | 4 Bright Sonia 112
1 Sir Time 121

EIGHTH RACE—One and one-eighth miles; purse, $1,200; claiming; for 4-year-olds and upward.

5 Bailiwick 114 | 1 †Spanish Way 122
6 Mantagne 114 | 2 *Gen. L. 112
7 Fencing 118 | 3 *Scatter Brain 113
8 Be a Belle 122 | 4 †Flushing 118
†Mrs. Ethel D. Jacobs-I Bieber entry.
*Apprentice allowance claimed.
Weather, clear; track, fast.

BELMONT SELECTIONS (Track Fast)
1—No selections.
2—Not Yet, Hy-Happy, Miss Thirteen.
3—Court Counsel, Argella, John's Heir.
4—Boeing entry, Alaking, Martian.
5—Wise Barrister, Knickerbocker, Deep End.
6—Counterslow, Spanish Duke, Shipmate.
7—Affirmation, Day Is Done, Miss Ponne.
8—Spanish Way, Fencing, Bailiwick.
Best bet—Wise Barrister.
—By the Louisville Times.

Detroit Entries

FIRST RACE—Six furlongs (chute); purse, $800; claiming; for 3-year-olds and upward.

7 Happy Nymph 112 | 1 Mandas Baby 112
8 *Ina Dear 107 | 2 Spindle Top 115
9 In Trip 112 | 3 Wise Joyce 112
10 *Lilting 107 | 4 Mount Kala 112
11 Lady Tichner 112 | 5 Killarney Lass 105
12 *Norie 107 | 6 *Masked Visitor 107

SECOND RACE—Six furlongs (chute); purse, $800; claiming; for 3-year-olds and upward.

7 *Gold Moon 107 | 1 *Come Home 113
8 Star o' Manna 102 | 2 *Joaney B. 107
9 Beth Bon 107 | 3 Incredible 113
10 La Chiquita 102 | 4 *Susie Belle 107
11 Dorothy Jean 102 | 5 Molida 118
12 *Gala Nutter 107 | 6 Lima Lane 118

THIRD RACE—Four and one-half furlongs; purse, $800; claiming; for maiden 2-year-olds.

7 Grist 115 | 1 Cigar Lighter 118
8 M'stery M'rvel 115 | 2 Chance Sord 118
9 *Isalot 110 | 3 *Termo Day 110
10 *Griers Star 118 | 4 Lovely Siren 115
11 Betty's Broom 118 | 5 Meggy 118
12 Savings Bank 118 | 6 Dotso 118

FOURTH RACE—Six furlongs (chute); purse, $800; claiming; for maiden 3-year-olds.

7 Urania 112 | 1 Quinlan 111
8 Miss Prakes 106 | 2 *Bookman 106
9 Kenneth K. 117 | 3 Veldt 117
10 Jimmy R. 115 | 4 Hamlin 117
11 Mad Sweep 113 | 5 *Dutch Dame 101
12 *Lucky Hattie 101 | 6 Leila D. 110

FIFTH RACE—Six furlongs (chute); purse, $1,000; claiming; for 3-year-olds and upward.

5 Imp'ial Jayna 112 | 2 Our Chuckie 117
6 *Mammoth 112 | 3 *Nicholas S. 115
7 Belle Elan 110 | 4 Autograph 108
1 *Siva 112

SIXTH RACE—Six furlongs (chute); purse, $900; claiming; for 4-year-olds and upward.

6 Starlina 108 | 1 *Noble Boy 114
7 *Paddy 111 | 2 *Monon Lad 108
8 Merrily San 109 | 3 Ann's Princess 108
9 Tuleyries Lin 108 | 4 *Otto's Choice 114
10 Black Legion 113 | 5 Gerneaux 119

SEVENTH RACE—One and one-sixteenth miles; purse, $800; claiming; for 3-year-olds and upward.

6 White Eye 117 | 2 *Boiling Point 109
7 Blind Sage 119 | 3 Gay Days 114
8 *Morris R. 109 | 4 *Grey Dog 109
9 *Geologist 109 | 5 *Aerialist 112
1 Cristate 114

EIGHTH RACE—One and one-sixteenth miles; purse, $900; claiming; for 4-year-olds and upward.

4 Ho 119 | 2 Zevson 116
5 Emporium 110 | 3 *Lazarus 114
1 Hiddenite 117
*Apprentice allowances claimed.
Weather, clear; track, fast.

DETROIT SELECTIONS (Track Fast)
1—Lady Tichner, Lilting, Intrip.
2—Incredible, Lima Lane, Joaney B.
3—Dotso, Termo Day, Cigar Lighter.
4—Veldt, Bookman, Jimmy R.
5—Nicholas S., Siva, Autograph.
6—Ottos Choice, Paddy, Noble Boy.
7—Cristate, Blind Sage, Aerialist.
8—Hiddenite, Zevson, Ho.
Best bet—Nicholas S.
—By the Louisville Times.

Conklin Picks:

BELMONT PARK
1—The Immortal II, Harem Honey, Promoter.
2—Hy-Happy, Camp Sortie, Not Yet.
3—John's Heir, Goes Fast, Mahdi.
4—Sun By, Beans, Martian.
5—Wise Barrister, Search, Get Off.
6—Spanish Duke, Shipmate, Counterslow.
7—Affirmation, Miss Ponne, Michigan Flyer.
8—Spanish Way, Mantagne, Bailiwick.
Best bet—Spanish Way.

SUFFOLK DOWNS
1—Roy T., Posterity, Warlaine.
2—Guy Fawkes, Gleeman, Count Dean.
3—Port, Meritorious, Optimal.
4—Daily Delivery, Tidy Whisk, Within.
5—Ramases, Super Chief, Dusky Duke.
6—Silent Witness, Be Jabbers, Forever Prince.
7—Prairie Dog, Double B., Floragina.
8—Conrad Mann, Mobcap, Supreme Flag.
Best bet—Guy Fawkes.

DETROIT
1—Manda's Baby, Happy Nymph, Norie.
2—Come Home, Beth Bon, Gala Nutter.
3—Betty's Broom, Meggy, Grist.
4—Hamlin, Veldt, Bookman.
5—Imperial Jayna, Nicholas S., Belle Elan.
6—Noble Boy, Paddy, Otto's Choice.
7—Aerialist, Geologist, Cristate.
8—Zevson, Hiddenite, Ho.
Best bet—Zevson.

Suffolk Downs Entries

By the Associated Press

FIRST RACE—Six furlongs; purse, $1,000; for 3-year-olds and upward.

5 Warlaine 117 | 1 John Allen 117
6 Apropos 112 | 2 *Posterity 109
7 *Braxton 102 | 3 Roy T. 118
8 King Cotton 117 | 4 Night Chase 112

SECOND RACE—Six furlongs; purse, $1,000; claiming; for 3-year-olds and upward.

6 *Flash Flash 95 | 2 Gleeman 114
7 Old Joe 112 | 3 Gamester 108
8 Pause 107 | 4 Pug Knows 112
9 *Count Dean 114 | 5 Guy Fawkes 122
1 Saxons Pride 102

THIRD RACE—Four and one-half furlongs; purse, $1,000; for maiden 2-year-olds.

6 Yawl 120 | 1 †Quaker Lad 120
7 Uncle Jimmie 120 | 2 Meritorious 120
8 Gay Man 120 | 3 Cascades 120
9 Pari King 120 | 4 †Thrift Shop 120
10 Optimal 120 | 5 Port 120
†J. H. Loucheim entry.

FOURTH RACE—Four and one-half furlongs; purse, $1,000; for 2-year-olds.

4 Tidy Whisk 113 | 1 Blue Lilly 113
5 Marclaire 119 | 2 *Within 114
6 Daily Delivery 119 | 3 Kilocycle 116

FIFTH RACE—Six furlongs; purse, $1,200; for 3-year-olds.

5 Monida 108 | 1 Sorch 114
6 Ramases 122 | 2 The Fop 116
7 Dusky Duke 116 | 3 Super Chief 122
8 *Play House 105 | 4 Equistar 113

SIXTH RACE—One mile and 70 yards; purse, $2,000; Maiden Handicap; for 3-year-olds and upward.

6 Dunade 112 | 1 Forever Prince 110
7 Orcades 112 | 2 Harp Weaver 112
8 Bootless 106 | 3 Silent Witness 115
9 †Be Jabbers 122 | 4 Kenyon C. 101
10 Love Day 115 | 5 Listaro 102
11 †Waxwing 104
†R. A. Coward entry.

SEVENTH RACE—Six furlongs; purse, $1,200; claiming; for 3-year-olds and upward.

6 W'ing Chance 117 | 1 Double B. 111
7 Suntime 108 | 2 *Floragina 104
8 Go Home 111 | 3 Prairie Dog 111
9 Tow Rope 114 | 4 Halcyon Boy 104
10 Remarkable 110 | 5 *Cooling Spring 101

EIGHTH RACE—One and one-eighth miles; purse, $1,000; claiming; for 4-year-olds and upward.

5 Supreme Flag 120 | 2 *Agnes Knight 108
6 *Conrad Mann 113 | 3 *Erins Sun 109
7 *Red Rogue 113 | 4 Joy Flag 114
1 *Mobcap 110
*Apprentice allowance claimed.
Weather, clear; track, fast.

SUFFOLK SELECTIONS (Track Fast)
1—King Cotton, Warlaine, Posterity.
2—Count Dean, Gamester, Guy Fawkes.
3—Loucheim entry, Gay Man, Cascades.
4—Marclaire, Blue Lily, Daily Delivery.
5—Equistar, Ramses, Super Chief.
6—Be Jabbers, Silent Witness, Dunade.
7—Winning Chance, Halcyon Boy, Prairie Dog.
8—Supreme Flag, Conrad Mann, Erin's Sun.
Best bet—Be Jabbers.
—By the Louisville Times.

Arcade-Pontiac Wins

Arcade.	AB	H	O	A	Beltsville.	AB	H	O	A
Boswell,cf	4	0	2	0	Marcus,3b	4	1	2	3
Hunkle,3b	5	3	1	4	Poe,2b	3	0	1	1
Cater,lf	2	2	3	0	H'kins,p,1b	4	0	10	0
Leone,lf	2	0	1	0	Woodwell,ss	4	0	2	3
Harbin,1b	5	3	8	0	O.B'man,lf	4	1	3	0
U'ferreo,ss	5	0	0	3	H.B'man,cf	4	1	1	0
Tr'dway,c	4	0	7	0	Manuel,rf	4	2	2	0
Leahy,2b	3	1	1	2	Roby,c	1	0	4	1
Barry,rf	3	1	2	0	Currams,c	2	0	0	0
Tugwell,rf	2	1	0	0	R.B'an,p,cf	3	0	2	0
Wynn,p	3	1	1	0	Totals	33	5	27	8
Wheatley,p	2	0	0	0					
Totals	40	12	27	9					

Arcade-Pontiac	1	5	1	1	0	0	0	1	0	—9
Beltsville	0	0	1	0	0	0	0	0	0	—1

Runs—Boswell, Hunkle (3), Cater (2), Harbin, Leahy, Wynn, B. Bowman. Two-base hits—Hunkle, Cater, Treadway, Leahy, Wynn. Struck out—By Wheatley, 7; by Wynn, 4. Winning pitcher—Wynn. Losing pitcher—R. Bowman.

Horses to Watch At Charles Town

HUPPY—The old fellow has been finding his racing legs and will crack down soon.

EXTRA GOOD—They are fishing around for a spot. Can better that last considerably.

CHIEF EVERGREEN—Should take down a purse at 7 furlongs or more. Fit and ready.

Post's Consensus at Charles Town

(Compiled from the selections of the Nation's leading handicappers)

Late Consensus (Revised)

First race	Second race	Third race	Fourth race	Fifth race	Sixth race	Seventh race	Eighth race
Washstain (18)	P. Turley (16)	Seplin (17)	Pomary (20)	Ch. Herod (22)	Amer. First (17)	Sand Belle (16)	Bubbleworth (18)
Bud-On (13)	Prosit (14)	Wale Signal (13)	Strumming (13)	Bullet B. (12)	Pand'mint (13)	Artist (13)	High Aim (13)
Mayfern (11)	Gay Prank (9)	Grand Waltz (9)	Consistent (8)	Dulie (9)	Worth-ing (10)	B. Chance (8)	Counter Pass (7)

Bennings (Washington Post)

Washstain	Prosit	Wale Signal	Consistent	Charming Herod	Pandoramint	Aufoin	Land of Smiles
Mayfern	Prince Turley	Congo Prince	Trout Stream	Bullet B.	Hagerstown Boy	Artist	High Aim
Danzig	Eblis	Grand Waltz	Strumming	Dulie	Worthowning	Sandy Belle	Rouge Catalan

Best bet—Washstain.

Louisville Times (Associated Press)

Cantata	Prince Turley	Waygold	Butterman	Dulie	America First	Sandy Belle	Hickory Lad
Herolls	Prosit	Lady Lucillite	Trout Stream	Bullet B.	Col. Hatfield	Maetake	Abbots Lark
Parisian Mount	Rocky Mount	Black Tern	Clean Heels	Bright Light	Autumn Echo	Best Policy	Bubbleworth

Best bet—Sandy Belle.

Browns Beat Philadelphia; Homers Help

Score 10-4 Victory; Attack Led by Laabs, Radcliff, Gallagher

By The Associated Press

St. Louis, May 19.—Scoring four runs in the first inning on only one hit started the St. Louis Browns off today to a 10-to-4 victory over the Philadelphia Athletics. The hit was grouped with four walks, two errors, a double steal and a long outfield fly.

Home runs by Rip Radcliff, Chet Laabs and Joe Gallagher, the latter two each coming with a man on base, sewed up the game for the Browns. The defeat dropped the A's out of fourth place.

Benny McCoy's home run in the seventh inning with Wally Moses on base gave the Athletics two of their runs off Elden Auker.

Phila'da.	AB	H	O	A	St. Louis.	AB	H	O	A
Lillard,ss..	2	0	1	1	Strange,ss	4	1	1	2
†Miles....	1	0	0	0	Radcliff,rf.	5	1	3	0
Ross,p....	2	0	0	1	McQu'n,1b.	3	0	16	2
Moses,lf...	4	1	2	0	G'lagher,lf.	4	2	0	0
McCoy,3b..	4	1	1	3	Laabs,cf...	3	1	4	0
Johnson,rf	4	0	2	1	B'ardino,2b	4	1	1	2
Siebert,1b.	3	2	10	0	Heffner,3b.	3	2	2	7
Hayes,c...	3	2	4	1	Swift,c....	4	1	4	0
Chap'an,cf	2	1	3	0	Auker,p....	4	0	2	2
B'beling,3b	4	1	1	2					
Beese,p...	0	0	0	0	Totals..	34	9	27	15
Beckman,p	1	0	0	0					
*G'tenbein	1	1	0	0					
Br'neato,ss	2	0	0	1					
Totals..	35	9	24	10					

*Batted for Beckman in fifth.
†Batted for Lillard in fifth.

Philadelphia	0	0	0	0	0	1	2	0	1	—4
St. Louis	4	1	1	0	2	1	0	0	x	—10

Runs—Moses (3), McCoy, Johnson, Strange, Radcliff (3), McQuinn (2), Gallagher (3), Laabs (2), Berardino. Errors—Lillard (2), Rubeling, Laabs. Runs batted in—Gallagher (3), Laabs (2), Berardino, Radcliff, Swift (2), Hayes, McCoy (2), Johnson. Two-base hits—Berardino, Heffner, Moses. Home runs—Radcliff, Laabs, Gallagher, McCoy. Stolen bases—Gallagher, Laabs. Double plays—Hayes to Siebert, Auker to Heffner to Swift. Left on bases—Philadelphia, 10; St. Louis, 5. First base on balls—Off Besse, 3; off Beckman, 1; off Ross, 1; off Auker, 6. Struck out—By Ross, 1; by Auker, 2. Hits—Off Besse, 1 in 0 innings (none out in first); off Beckman, 3 in 4 innings; off Ross, 5 in 4 innings. Wild pitch—Ross. Losing pitcher—Besse. Umpires—Geisel, McGowan and Kolls. Time of game—Two hours 8 minutes. Attendance—5,366.

Nats Beat Chisox With 19-Hit Attack

NATS, from Page 16.

a two-bagger over Kreevich's head. Twice runners scored from third on Lyons' wild pitches.

Leonard promptly gave four runs right back to the White Sox on four straight hits. The White Sox got a break on McNair's double which took a freak hop over Lewis' head, but a bit later Leonard pitched Mike Tresh the latter's first home run of his major league career. It was a hot shot into the leftfield stands with two on base.

The Nats upped their lead to 7-4 in the third when Bonura, Travis, Bloodworth and Ferrell singled in succession, but the White Sox got a run back in the same inning after Appling reached first when Leonard's strikeout pitch got away from Ferrell.

In the fourth, Bonura averted heavy grief for Leonard. With the tying runs on second and third and one out, Zeke made an incredible catch of Taft Wright's fierce line drive near the foul line.

In the sixth, with two out, the Nats murdered Dietrich. In succession, Walker singled, Bonura doubled to the centerfield wall, Travis singled through the box, Bloodworth singled, to center, Ferrell singled to left and Leonard beat out an infield hit. Three runs crossed the plate.

Jimmy Bloodworth and George Case fetched the Nats two more runs in the eighth. They did it in an identical manner. Both hit homers into the lower deck of left field.

From the third to the ninth Leonard didn't give up a run, but it wasn't his fault. Buddy Lewis robbed Kreevich of a hit in the sixth with a back-hand stab of a line drive, and in the seventh, Bonura went far to his right to spear Appling's fierce grounder, rolled over twice and from a sitting position flung the ball to Leonard for a putout.

Sons of Legion Softball League

Nash.	AB	H	O	A	Cathedral.	AB	H	O	A
Wars,st...	4	0	2	0	Brantley,p.	4	1	2	0
Zaontz,rf.	4	1	0	0	B.C'lins,3b.	2	0	1	1
Bacas,1b.	4	3	9	2	McCeney,1b	3	1	9	2
Th'son,3b.	4	1	1	3	Simpish,c.	4	1	10	0
Bacas,cf...	3	2	1	1	Ashford,ss.	2	2	0	2
Combs,lf...	4	0	1	0	Balls,lf....	3	0	0	0
Smith,ss..	2	0	0	2	Gh'mley,cf.	3	0	0	4
G.McD'd,c	3	2	9	1	J.C'lins,2b	4	1	2	0
Grimes,p..	3	0	0	0	Hick'son,sf	3	1	1	0
R.M'D'd,2b	3	1	0	0	Tate,rf....	4	0	0	0
Totals..	34	10	24	10	Totals..	31	9	24	9

Nash	2	2	1	0	2	0	1	1	0	—9
Cath.	2	0	3	2	0	0	1	0	0	—8

Three-base hits—Simpish, B. Collins. Home runs—Grime, McDonald, Bacas.

Killeen.	AB	H	O	A	Lincoln.	AB	H	O	A
C.Knott,rf	3	1	0	0	Pratt,1b...	4	2	6	2
R.Pope,cf..	3	0	0	1	Sm'ith,ss..	4	2	1	0
G.Knott,1b	2	0	8	1	S.Bacas,lf..	4	3	1	1
Wells,c...	2	0	7	0	H.Bacas,rf.	3	1	1	0
O'Hara,p..	2	2	0	2	Smith,p....	3	2	2	2
Th'son,2b.	2	2	0	0	Oliver,rf...	4	2	0	0
Zaontz,lf..	2	0	1	0	Barnard,c..	2	1	4	0
Finney,3b..	2	1	0	0	Cole,3b....	3	1	0	1
Dodson,ss..	2	1	1	0	Combs,cf...	2	1	0	0
Pope,sf....	2	1	0	0	Payson,2b..	2	2	0	0
Totals..	22	8	15	4	Totals..	32	17	15	6

Killeen	0	3	1	2	2	—	8			
Lincoln	4	0	0	0	3	—	7			

Two-base hits—Oliver, S. Bacas (2), Wells, Bacas, Payson. Three-base hits—Smith (2). Home runs—S. Bacas (3), Pratt, Smith.

Jeffra, Archibald Meet At Baltimore Tonight

Another Featherweight 'Champ' to Develop From 15-Round Bout at Coliseum; Winner May Be Matched With 'Titleholder' Scalzo

By Al Hailey

What's left of Washington's corps of boxing fans will beat a path to Baltimore tonight to witness the second installment of the "Harry Jeffra for World's Featherweight Champion" serial, co-starring Joey Archibald.

Harry and Joey are to renew their Washington-born feud in a 15-round battle which New York, Maryland and California insist is for the world's championship, whatever that's worth just now.

Jeffra, the Baltimore lad who pounded the ears off Archibald for 15 rounds out at the Nats' stamping grounds last fall only to be robbed of the decision, has been set up as a 7-to-5 favorite to defeat Archibald.

A Jeffra victory will further complicate matters on the featherweight throne, already occupied by the National Boxing Association champion, Petey Scalze, and New Orleans' "world champion," Jimmy Perrin.

If justice triumphs and Jeffra wins, the Baltimorean may be paired with Scalzo in a match which would meet the approval of all parties to the featherweight comedy of errors.

Goldie Ahearn, local ticket agent for the Baltimore business, and Heinie Miller, N. B. A. president, are highly optimistic over the prospects of making such a match. Miller will not attend tonight's battle, but he insisted yesterday chances of a peace pact between the N. B. A. and its estranged member State, Maryland, are "excellent."

Arthur Donovan, New York's No. 1 referee, and Nat Fleischer, Ring Magazine editor, who'll act as judge, will be imported from New York to insure an "impartial" decision tonight, so it is claimed by backers of the show.

Ironically, it was the importation of officials for the Washington Archibald-Jeffra fight that drew so much censure from boxing critics after the shall we say, lousy decision, giving the fight to Archibald, Al Weill's fighter.

Although both Donovan and Fleischer come from territory which tolerates Weill with a sort of avid sympathy, tonight's battle may see the pudgy Veskit lost his last champion as Lightweight Titleholder Lou Ambers was flattened last week by Lew Jenkins.

Baltimore observers predict a $12,000 gate for the bout in the Monumental City's Coliseum, 2200 North Monroe street. Rain or shine, the fight will go on in the covered stadium. The main bout is expected to get underway around 9:45 p. m., Washington time.

Joe Orengo's Hitting Beats Giants, 6 to 5

Cardinal Rookie Pounds Homer, Single Before 23,874 Fans

New York, May 19.—Rookie Joe Orengo produced the tying and winning runs with a homer and single today to give the St. Louis Cardinals a ten-inning 6-to-5 victory over the Giants before a crowd of 23,874.

He belted his homer in the eighth inning to tie the score. In the tenth, his infield single off large W. r Brown, third Giant hurler, broke up the bal game.

Homers were responsible for most of the scoring. Alban Glossop clouted one with two aboard for the Giants in the sixth. Johnny Mize connected with one on in the second, with Ducky Medwick on base, and Orengo came along with his in the eighth.

St. Louis.	AB	H	O	A	New York.	AB	H	O	A
J.M'lin,3b.	4	0	0	3	W'head,3b.	4	1	0	1
J.Martin,ss	5	1	1	0	J.Moore,lf.	5	1	4	0
Sl'shter,rf	5	0	2	0	Demaree,cf	5	2	2	0
M'dwick,lf	3	1	2	0	Ott,rf.....	4	1	5	0
†Lake....	0	0	0	0	Danning,c.	5	3	1	2
Shoun,p...	0	0	0	0	Young,1b..	3	0	13	1
Mize,1b...	5	1	13	0	‡Seeds....	1	0	0	0
Padgett,c..	2	0	3	0	Jurges,ss..	3	0	3	2
O'ride,c..	1	0	0	0	Glossop,2b.	4	2	1	5
Owen,c....	0	0	2	0	Lohrman,p	1	0	0	1
Hopp,lf...	0	0	0	0	Joiner,p...	1	0	1	0
T.Moore,cf	4	2	2	0	‡Rucker...	1	0	0	0
Orengo,ss.	4	2	4	4	W.Brown,p.	2	0	0	0
Cooper,p...	1	1	1	0					
Russell,p..	1	0	0	1	Totals..	37	9	30	12
Delancey,c.	1	0	1	0					
Totals..	38	9	30	11					

*Batted for Padgett in eighth.
†Ran for Medwick in tenth.
‡Batted for Joiner in ninth.
‡Batted for Young in tenth.

St. Louis	0	2	0	0	2	0	0	1	0	—6
New York	0	0	1	0	1	3	0	0	0	—5

Runs—Medwick, Lake, Mize, Padgett, T. Moore, Orengo, Whitehead, Danning, Jurgess, Glossop, Lohrman. Errors—None. Runs batted in—Mize (2), Demaree (2), Padgett, S. Martin, Glossop (3), Orengo (2). Two-base hits—Medwick, Danning, Glossop, S. Martin. Home runs—Mize, Padgett, Glossop, Orengo. Double plays—S. Martin to Orengo to Mize, Russell to Orengo to Mize, Glossop to Danning to Young. Left on bases—New York, 7; St. Louis, 9. First base on balls—By Cooper, 5; by Lohrman, 1; by Joiner, 3; by Brown, 3. Struck out—By Cooper, 3; by Russell, 3; by Joiner, 1; by Shoun, 1. Hits—Off Lohrman, 5 in 4⅓ innings; off Joiner, 3 in 4⅔ innings; off W. Brown, 1 in 1 inning. Off Cooper, 6 in 5⅓ innings; off Russell, 1 in 3⅓ innings; off Shoun, 2 in 1 inning. Wild pitch—W. Brown. Winning pitcher—Russell. Losing pitcher—W. Brown. Umpires—Stewart, Barr and Magerkurth. Time of game—Two hours 50 minutes. Attendance—23,874.

Macon Wins, 17 to 9

Macon, Ga., May 19 (AP).—Macon defeated Spartanburg today, 17 to 9, in a wild exhibition including 34 hits, 7 for extra bases, and 11 errors.

Flood, Klein Win, Retain Tie for Lead

Plumbers Defeat Small, 4-3; Tavern Swamps D. G. S., 22-1

The battle between J. C. Flood and Klein Tavern for the "A" section lead in the National City Baseball League continued yesterday with neither club showing an edge after a pair of games. Klein walked over D. G. S. to the tune of 22 to 1, but Flood was extended the limit in taking a 4-to-3 judgment from Frank Small Motors.

Credit for Flood's triumph went to Gillier, who held the opposition to nine hits and struck out seven. Three of the winning runs were driven in by Weinstein in the third with the only triple of the game. Lagos had the best batting record, four hits in four times.

Another close battle resulted in the game between Packard and Orange Disc, the former winning, 3 to 2. The only real pitchers' battle came in the Washington Cubs' 8-to-1 triumph over Hahn. Lynham, of the Cubs, gave up only two hits and fanned 10, while Hahn's Chaney was issuing three safeties. Six errors behind Chaney, however, ruined his chances.

W. H. I.	AB	H	O	A	Variety.	AB	H	O	A
Heflin,ss..	4	1	3	3	Riley,lf....	4	0	1	1
D'Orfey,3b.	4	1	1	2	Atkinson,cf.	4	0	0	0
Packett,1b	4	2	12	0	Cox,1b.....	4	0	5	0
Dunn,cf...	4	2	0	0	E.L.R'on,3b	4	1	0	1
Wall,2b...	4	1	1	0	E.V.R'on,ss	4	1	4	4
Skinner,rf	4	1	0	0	B.R'son,2b	4	1	6	1
Marino,lf.	0	0	0	0	George,c...	3	0	3	0
D'Orfey,lf.	0	0	0	0	Pappas,rf..	1	0	0	0
France,c..	2	1	4	1	K'ner,p,rf.	2	2	2	0
Brown,p...	2	2	1	2	Delman,p..	1	0	0	1
Totals..	30	10	24	9	Totals..	30	5	21	9

Variety A. C.	0	3	0	0	0	1	0	0	—4
Wash. Home Imp.	0	0	4	3	0	0	0	x	—7

Runs—Packett (3), France, Heflin, B. Robison (2), George, Kisner. Errors—France, George (2), E. L. Robison. Two-base hit—Brown. Home run—Packett.

Cubs.	AB	H	O	A	Hahn.	AB	H	O	A
Ripley,ss..	3	1	2	2	M'tague,lf.	2	0	2	0
Cooper,2b.	3	0	2	1	Drasil,3b...	2	1	2	0
Murray,1b	3	1	5	1	L'twich,2b.	3	0	0	0
Th'pson,rf	3	0	1	0	Sh'aker,c.	3	0	5	0
Brown,lf..	2	0	2	0	L'himer,1b.	3	0	5	1
Gold,3b..	3	0	0	0	Alex'der,ss	3	1	1	2
C'anella,cf.	2	0	0	0	Budd,cf....	2	0	2	0
Randall,c.	2	0	10	1	Schw'tz,rf.	2	0	1	0
Lynham,p.	2	1	0	1	Chaney,p..	2	0	0	0
Wells,rf...	1	0	0	0	Moore,cf..	1	0	0	0
Isaacs'n,lf.	1	0	0	0	Sl'land,rf..	1	0	0	0
DeGroot,3b	1	0	0	0					
Johnson,cf.	0	0	0	0	Totals..	23	2	18	3
Totals..	26	3	21	6					

Hahn "Rovers"	0	0	0	0	0	0	0	1	—1
Wash. Cubs	1	2	1	1	3	0	x	—	8

Runs—Ripley (2), Cooper, Brown, Gold, Campanella, Randall. Runs batted in—Ripley (2), Lynham (2), Budd. Errors—Randall, Lynham, Drasil, Zimdalmer, Budd, Shoemaker (3). Three-base hits—Lynham, Alexander.

Cap.Cafe.	AB	H	O	A	Plaza Tile.	AB	H	O	A
Kehoe,cf..	3	0	3	0	Tr'dway,ss	3	1	1	4
Smith,ss..	3	0	1	2	C'ott,2b..	4	1	4	0
H'ward,1b	4	0	4	0	E.C'ott,3b.	4	1	1	3
Cady,c....	3	0	10	0	McC'thy,1b.	3	1	5	0
H'eman,rf.	4	0	0	0	Basilika,lf.	4	4	10	2
J'fries,lf..	3	1	3	0	Apperti,rf..	2	1	2	1
Vitale,2b..	3	0	4	3	Boyle,2b..	4	3	2	1
Collins,3b.	3	0	1	2	Lumpkin,lf	3	0	0	0
Burger,p..	3	1	0	10	Th'pson,p..	3	0	1	5
Totals..	30	5	21	15	Totals..	29	7	21	12

Capital Cafe	0	0	1	0	0	2	3	—	6
Plaza Tile	0	1	0	0	0	0	0	—	1

Flood.	AB	H	O	A	Small.	AB	H	O	A
Lagos,3b..	4	4	2	3	Artes,ss...	5	0	3	5
S'livan,rf.	4	0	0	2	Cogan,cf...	3	1	2	2
Mostow,cf.	3	0	2	2	Cucci,lf....	3	1	1	1
W'nstein,lf	4	1	3	2	Cohill,1b..	3	2	10	1
Martin,c..	4	1	7	0	Chelear,rf.	3	1	2	1
Hurley,ss..	4	0	1	6	Spector,3b.	4	1	2	4
G'nolly,1b.	4	1	10	2	DeS'one,2b	4	1	2	4
Hodge,2b..	3	1	2	4	Ghen.c....	4	1	4	2
Giller,p..	3	1	0	8	Stant,p....	4	1	1	5
Totals..	34	9	27	21	Totals..	34	9	27	28

J. C. Flood	0	0	3	0	0	1	0	0	—4
Frank Small	0	0	2	0	0	0	0	0	—3

Runs batted in—Weinstein (3), Connolly, Cohill (2), De Linwood. Runs—Hodge, Lagos, Giller, Martin, Cohill, Spector, Ghen. Errors—Mostow, Lagos, Hurley. Two-base hits—Martin, Lagos. Three-base hit—Weinstein. Stolen base—Mostow. Hits—Off Giller, 9 in 9 innings; off Stant, 9 in 9 innings. Struck out—By Giller, 7; by Stant, 4. Winning pitcher—Giller. Losing pitcher—Stant.

Klein's.	AB	H	O	A	D. G. S.	AB	H	O	A
Nau,2b....	7	4	2	1	Stadtler,ss.	4	2	2	5
Shipp,rf...	4	3	2	0	Darr,2b....	2	0	3	1
Lukerk,rf..	3	2	0	0	Hajal,2b..	2	1	2	0
Fones,ss...	4	2	2	0	Jenkins,3b.	4	1	0	0
Clomei,ss..	2	2	2	0	Sch'arts,1b	3	0	7	0
Durkin,1b..	4	2	8	0	Alex'r,lf,p.	3	0	0	0
Buscher,cf.	5	2	4	0	Meller,c...	2	1	5	0
Pepper,3b.	5	0	2	1	Blank,rf...	3	2	0	0
Kyser,lf...	5	3	2	0	Brown,cf..	3	0	2	0
Mathias,c.	5	4	5	2	Devers,p...	1	0	0	1
W.L'gett,p.	5	2	0	1	P'brooke,p.	2	0	0	1
B.L'gett,p.	0	0	0	0	Hale,p.....	0	0	0	0
Totals..	49	27	21	5	Totals..	29	8	21	8

Klein's	4	1	5	0	9	2	1	—	22
D. G. S.	0	0	0	0	0	1	0	—	1

Three-base hits—Alexander, Kyser, Buscher. Home run—Durkin.

Arcade.	AB	H	O	A	Terminal.	AB	H	O	A
Boyer,cf..	2	1	1	0	Ricucci,cf.	4	2	1	0
Treg'an,ss	3	2	0	4	Fama,lf....	5	1	2	1
Milan,1b..	4	2	10	0	Phelps,3b..	4	1	2	0
B'ckard,rf	4	0	0	0	Boyle,ss...	4	1	1	4
McC'rty,2b	3	1	1	4	Basilika,1b	4	4	10	2
Fryer,lf...	4	2	2	0	Apperti,rf.	2	2	1	0
Reidy,3b..	3	1	2	4	Boyle,2b..	4	3	2	1
M'digan,2b	4	1	2	2	Burton,c...	4	2	1	0
Northrop,p	3	1	1	3	Moxley,p..	3	2	0	0
Totals..	30	11	21	16	Totals..	34	17	21	6

Arcade	0	4	0	0	2	1	2	—	9
Terminal	1	0	0	7	0	1	4	—	13

Two-base hits—Milan (1), Boyle (1).

Packard.	AB	H	O	A	Orange D.	AB	H	O	A
Balwinz,3b	3	1	0	2	D'stein,ss..	4	1	3	1
Good,1b...	3	0	9	0	White,lf...	3	0	0	1
McM'in,ss.	4	1	1	2	Bather,2b..	4	0	6	1
Stell,lf....	4	2	1	1	Johnson,1b.	4	0	0	0
Clark,2b...	4	2	1	3	P'graph,3b.	3	0	2	4
B'house,rf.	4	0	0	0	Williams,lf.	4	0	2	2
Atwell,c...	2	0	11	1	Taylor,rf..	4	1	1	4
Seay,cf....	4	2	0	1	Dobbins,c..	3	0	10	2
Wrenn,p..	2	1	0	0	Smith,p....	3	0	2	2
Bradley,p.	2	0	4	0	Style,p....	3	0	0	2
Totals..	32	9	27	10	Totals..	35	2	27	19

Packard	0	0	2	0	0	0	0	0	1	—3
Orange Disc	0	0	0	1	0	1	0	0	0	—2

Old Firesides Shut Out

Old F'side	AB	H	O	A	P. B. C.	AB	H	O	A
Dixon,2b..	4	1	2	0	Baker,rf...	5	2	3	0
Bryon,ss...	3	1	1	1	Fr'drick,lf	4	1	1	1
Early,1b...	4	2	9	0	Ferrar,2b..	4	0	2	2
Tr'ppel,3b.	4	0	1	0	Wilson,ss..	5	1	3	3
Carroll,cf.	4	0	0	1	Reaney,3b.	5	2	0	0
G'sched,lf	4	1	1	2	Fields,1b...	4	1	9	0
W'hort,p..	1	0	2	3	W'forth,c..	2	0	9	0
Stewart,rf	3	1	0	0	S'schlin,cf.	4	0	0	0
Jerry,c....	4	1	6	0	Redmond,p.	3	1	0	0
Grimes,p..	1	0	0	0					
Totals..	33	7	24	7	Totals..	38	8	27	5

Old Firesides	0	0	0	0	0	0	0	0	0	—0
Boys Club	1	9	5	0	5	0	1	2	x	—14

Plumbers Earn Split In Double-Header

Special Dispatch to The Post

Davidsonville, Md., May 19.—The Noland Plumbers, of Washington, D. C., were held to a split in their doubleheader here today with Davidsonville A. C. The Plumbers won the opener, 11-5, but were edged out in the nightcap, 5-4.

The Cooperative Spirit

By Roger W. Babson

Amazing Results in Finding

MORE AND MORE PEOPLE . . are coming to the belief that the solution of world economic troubles does not lie in communism, fascism or state capitalism. Rather, they believe it lies in a 100 per cent cooperative system. I attended a large church convention where this thought was discussed. Cooperatists envision the entire world developed into cooperative groups for buying, job-seeking, health, insurance, etc. For cooperatives to succeed, however, their leaders must be inspired by a religious fervor—not merely by a desire to save a little money.

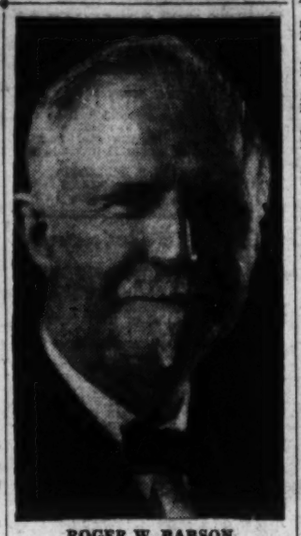

ROGER W. BABSON.

Consumer cooperatives have not made as much headway in the United States as in Great Britain, although they have grown steadily. The chain stores have done for us much what the consumer cooperatives have done for Great Britain. As handicaps in the paths of chain stores are built up, however, there may be a greater need for consumer cooperatives. Low farm prices will fertilize the ground for more marketing cooperatives in rural areas. Recently the cooperative spirit has been given a tremendous boost by the Blue Cross Hospital plan and may be due for another big victory in the White Cross Doctor program.

BUT THE REAL triumph of the cooperative movement in the last year is in the employment field. The Forty Plus Club of Boston has been the pioneer in this cause. Many readers have already heard of this movement which has fanned out across the United States and into Canada. As the name implies, all members of the club are over 40 years of age and have earned over $4,000 per year. Tired of the constant objection, "Forty is the age deadline for new employes here," a group of these men formed the Forty Plus Club two years ago.

The members go out to seek jobs, not for themselves, but for the others in the club. A meeting is held once a week to discuss each job that has been uncovered. If someone in the club has the qualifications for the job, he is indorsed by the placement committee and an interview is arranged with the prospective employer (whose name is not revealed until then). If no one in the organization is capable of filling the job, a notice is sent to all other Forty Plus Clubs. No member of the club can accept a position that is offered directly to him. The idea is that each member of the club is selling jobs for every other member. This is the Golden Rule working in business!

RESULTS OBTAINED by the Forty Plus Club have been amazing. Figures show that 270 members of the Boston club alone have been returned to industry in the past two years. This cooperative job-seeking movement is performing a wonderful service not only for the unemployed executive but for the prospective employer. The Forty Plus Club acts as a highgrade, unselfish, cooperative employment agency whose only reward is the satisfaction of seeing its membership decrease! No commissions are involved, either from the employer or from the club. Expenses are taken care of by voluntary contributions of the members.

The same idea is being worked out by the Quota Club of the professional women's groups. Moreover, for the past seven years a very effective plan has been operated at Babson Park and is known as the "School for Positions." Each group of students goes through an intensive course of self-analysis, vocational guidance, job salesmanship, morale building. Each member of the class carries with him when job-seeking a catalogus of the qualifications and experience of all other members of the class. When a member finds an opening that he cannot fill himself, he checks his catalogue with the employer and suggests an interview with another member of the class who is qualified.

READERS can undoubtedly cite many other plans to show that cooperative job-seeking is becoming a great success. Many observers believe that the spirit of these movements must be introduced into other branches of business. The success of the Forty Plus Clubs and similar experiments in cooperative job-seeking clearly indicates that the desire of one man to help another is not dead.

If the latent power of this Golden Rule could be reawakened and harnessed through some practical church leadership (in the way the rural problem is being tackled in certain parts of the United States and Canada) we would go a long way toward solving unemployment—still the biggest and most pressing problem facing the United States!

The Weather

Today's Sun and Tide Table

(Furnished by United States Department of Commerce, Coast and Geodetic Survey.)

	A.M.	P.M.
Sun rises	4:52	
Sun sets		7:18
High tide	6:47	7:15
Low tide	1:03	1:44

Weather Conditions

Temperature—Midnight, 66; 2 a. m., 61; 4 a. m., 60; 6 a. m., 58; 8 a. m., 62; 10 a. m., 71; 12 noon, 77; 2 p. m., 85; 4 p. m., 87; 6 p. m., 84; 8 p. m., 74; 10 p. m., 70. Highest—89. Lowest, 58.

Relative humidity—7:30 a. m., 91; 1:30 p. m., 44; 7:30 p. m., 55.

Rainfall (7:30 p. m. to 7:30 p. m.)—none.

Hours of sunshine—11.9.

Per cent of possible sunshine—83.

Sunrise, 4:51. Sunset, 7:18.

Departures

Accumulated excess or deficiency of temperature since January 1, 1940, —306.

Excess or deficiency of temperature since May 1, 1940, +43.

Accumulated excess or deficiency of precipitation since January 1, 1940, —9.43.

Excess or deficiency of precipitation since May 1, 1940, —0.99.

Temperature same date last year—Highest, 85; lowest, 66.

For District of Columbia—Partly cloudy and cooler Monday; Tuesday fair with moderate temperature; moderate westerly winds Monday.

For Maryland and Virginia—Partly cloudy, cooler in the interior, scattered showers in extreme east portions Monday; Tuesday generally fair.

Conditions—A disturbance of moderate intensity is centered about 23 degrees North latitude and 73 degrees West longitude, with lowest pressure approximately 1,008 millibars (29.77 inches) attended by fresh to strong shifting winds over a rather wide area. This disturbance is moving slowly north-northwestward. Pressure is relatively high off the middle and north Atlantic Coast, Nantucket, Massachusetts, 1,016.6 millibars (30.02 inches), but pressure is falling over the Atlantic States, a trough of low pressure extending from central New York State southwestward to the mouth of the Mississippi River. Syracuse, N. Y., 1,006.8 millibars (29.73 inches), while the disturbance that was centered over southeastern Wisconsin Sunday morning has moved northward to Lake Superior, Marquette, M

Sign for Mat Prelim

A couple of behemoths, both former football stars, have been booked for the semiwindup "battle of giants" on Thursday night's wrestling show at Turner's Arena.

They are Felix Slovikowski, former University of California football star, and Benny Rosen, of New York.

DIED

AMOROSI, LOUIS. On Saturday, May 18, 1940, LOUIS AMOROSI, beloved husband of Aida A. Amorosi (nee Matera) and father of Mrs. Julia S. Reuter, Mrs. Violet G. Huntt, Madeline Amorosi, Edward F., Robert L., Louis B. and Vincent Amorosi. Remains resting at the Lee funeral home, 4th st. and Massachusetts ave. ne., where services will be held on Tuesday, May 21, at 11 a. m. Relatives and friends invited. Interment Fort Lincoln Cemetery.

ARAVANIS, CHRIST. On Saturday, May 18, 1940, at Emergency Hospital, CHRIST ARAVANIS, the sister-in-law of Mrs. Argero Aravanis and cousin of Alexander Stavrakas. Remains resting at Chambers' funeral home, 1400 Chapin st. nw., until Tuesday, May 21, at 1:30 p. m. Services at St. Helen and Constantine Greek Church, 6th and C sts. sw., at 2 p. m. Relatives and friends invited. Interment Glenwood Cemetery.

BALLAUF, ORMSBY M. On Saturday, May 18, 1940, ORMSBY M. BALLAUF, beloved husband of the late Margaret D. Ballauf. Services at the Huntemann funeral home, 5732 Ga. ave. nw., on Tuesday, May 21, at 1 p. m. Relatives and friends invited to attend. Interment Greenmount Cemetery, Baltimore, Md.

BENTLEY, HELEN ELIZABETH. On Sunday, May 19, 1940, at her residence, 3488 Holmead pl., nw., HELEN ELIZABETH BENTLEY, widow of Emory J. Bentley. Notice of funeral later.

BLAKE, IDA E. On Friday, May 17, 1940, at her residence, 233 Ottway ave., Capitol Heights, Md., IDA E. BLAKE, wife of the late Charles I. Blake and mother of William F. and George W. Blake, John H. Royce, Clinton J. Stewart and Mrs. Mary A. King. Services at her late residence on Tuesday, May 21, at 2 p. m. Relatives and friends invited. Interment Cedar Hill Cemetery. Services by Chambers' Southeast funeral home.

CAMPAGNA, JOSEPHINE. On Sunday, May 19, 1940, at Providence Hospital, JOSEPHINE CAMPAGNA, beloved wife of Antoni Campagna, and mother of Joseph Artino. Funeral services at the William H. Sardo & Co. funeral home, 412 H st. ne., on Tuesday, May 21, at 8:15 a. m.; thence to Holy Rosary Church where mass will be said at 9 a. m. Relatives and friends invited. Interment Cedar Hill Cemetery.

CLOSE, PROF. CHARLES PHILIP. On Sunday, May 19, 1940, at his residence, 404 Rhode Island ave., College Park, Md., PROF. CHARLES PHILIP CLOSE, beloved husband of Margaret Blandy Close. Remains resting at Gasch's funeral home, 46 Maryland ave., Hyattsville, Md. Services at St. Andrew's Episcopal Church, College ave., College Park, Md., on Wednesday, May 22, at 2:30 p. m. Relatives and friends invited. Interment Fort Lincoln Cemetery.

COPSEY, JESSE TURNER. On Saturday May 18, 1940, at his residence, 2039 Huidekoper pl. nw., JESSE TURNER COPSEY, beloved husband of May Irene Copsey and father of Mrs. Rachael Hall, Stanley J. and Jesse F. Copsey. Funeral from his late residence on Tuesday, May 21, at 9 a. m. Requiem mass at Holy Trinity Church at 9:30 a. m. Relatives and friends invited. Interment Cedar Hill Cemetery. Arrangements by F. A. Taltavull. (St. Mary's County (Md.) papers please copy.)

CROWELL, MYRTA NICHOLAS. On Saturday, May 18, 1940, at the residence of her sister, Mrs. Charles L. Seeley, 10 Lincoln ave., Riverdale, Md., MYRTA NICHOLAS CROWELL, the beloved sister of Florence E. Seeley. Funeral services at Chambers' Riverdale funeral home on Tuesday, May 21, at 10 a. m. Interment Fort Lincoln Cemetery.

CULLEN, JAMES M. On Sunday, May 19, 1940, at Walter Reed Hospital, JAMES M. CULLEN, the beloved husband of Katherine McAllister Cullen, of 720 No. Carolina Ave. S.E., and brother of Frank P. and Charles V. Cullen. Funeral from the James T. Ryan funeral home, 317 Penn. ave. se., on Wednesday, May 27, at 8:30 a. m. Thence to St. Joseph's Church, where mass will be offered at 9 a. m. Relatives and friends invited.

DAVIS, JOSEPHINE B. On Friday, May 17, 1940, at her residence, The London Hall Apts., JOSEPHINE B. DAVIS, beloved wife of Edward H. Davis. Services at Chambers funeral home, 1400 Chapin st. nw., on Monday, May 20, at 1:15 p. m. Relatives and friends invited. Interment Arlington National Cemetery.

EXTEN, GERALD R. Suddenly, on Friday, May 17, 1940, GERALD R. EXTEN, beloved husband of Gertrude Trainor Exten, father of Thomas and Gerald Exten, and stepfather of Mrs. Mary G. Sloan, Mrs. Julia R. Paulus, of South Dakota; Mr. James T. Burns and Mrs. Helen M. Yorkilous. Funeral from the Zurhorst funeral home, 301 East Capitol st. on Tuesday, May 21, at 8:30 a. m. Thence to St. Joseph's Church, where requiem high mass will be offered. Interment Arlington National Cemetery.

FERSINGER, JENNIE A. On Sunday, May 19, 1940, JENNIE A. FERSINGER, the beloved wife of the late John I. Fersinger, and mother of Evelyn Tolley. Funeral from the W. W. Deal funeral home, 4812 Georgia ave. nw., on Wednesday, May 22, at 8:30 a. m.; thence to the Church of Nativity where mass will be offered at 9 a. m. Relatives and friends invited. Interment St. Mary's Cemetery.

FRIEDLI, LENA WICKY. On Saturday, May 18, 1940, at the residence of her daughter, Mrs. James J. Williams, 6376 31st pl. nw., LENA WICKY FRIEDLI, widow of Emil A. Friedli and mother of Lucius V. Friedli, Mrs. John L. Julius and Mrs. James J. Williams. Funeral from the W. W. Deal funeral home, 4812 Georgia ave., on Monday, May 20, at 10:30 a. m. Relatives and friends invited. Interment Cedar Hill Cemetery.

FUNERAL DESIGNS.

Geo. C. Shaffer 900 14th St. N.W. Phone NA. 0106. Expressive Floral Tributes, Moderate Prices Open Evenings and Sundays.

GUDE BROS. CO., Florists 1212 F St. N.W. NAtional 4276.

FUNERAL DIRECTORS

J. WILLIAM LEE'S SONS CO. FUNERAL DIRECTORS. CREMATORIUM 4th St. and Mass. Ave. N.E. LI. 5200.

DIED

GARRATT, EDWARD WEST. On Saturday, May 18, 1940, at his residence, 636 21st st. south, Arlington, Va., EDWARD WEST GARRATT, beloved son of the late Mortimer and Martha Botler Garratt and brother of Mrs. C. M. Claggett, of Los Angeles, Calif. Remains resting at the Zurhorst funeral home, 301 East Capitol st., until 11 a. m. Tuesday, May 21. Services and interment Brownsville, Md. on Tuesday, May 21, at 3 p. m.

GERMAN, ROBERTA C. On Saturday, May 18, 1940, ROBERTA C. GERMAN, widow of John A. German, mother of Anna Bell Smith, Lournia German, Dora L. Hayes, John T. German and Linwood R. German. Funeral from W. W. Deal's funeral home, 4812 Georgia ave., on Tuesday, May 21, at 2 p. m. Relatives and friends invited. Interment the Abbey Mausoleum, Arlington, Va.

GORMLEY, MICHAEL J., JR. Son of Mr. and Mrs. M. J. Gormley. Funeral services at 9 a. m., Wednesday, May 22, at St. Thomas Apostle Church. Burial Cedar Hill Cemetery.

JOHNSON, BERNICE C. On Friday, May 17, 1940, at her residence, 9011 First ave., Silver Spring, Md., BERNICE C. JOHNSON, wife of the late Wesley B. Johnson. Services at the S. H. Hines Co. funeral home, 2901 14th st., on Monday, May 20, at 1:30 p. m. Interment Union Cemetery, Rockville, Md.

LAMB, BENJAMIN A. On Thursday, May 16, 1940, at the Naval Hospital, INSPECTOR BENJAMIN A. LAMB, of 1326 Euclid st. nw. He is survived by two brothers, Henry S. Lamb, of Piedmont, Mo., and Charles F. Lamb, of Shamokin, Pa. Services at the S. H. Hines Co funeral home, 2901 14th st. nw., on Monday, May 20, at 11 a. m. Interment Cedar Hill Cemetery.

LEE, HOWARD F. On Friday, May 17, 1940, at his residence, 1363 Hamilton st. nw., HOWARD F. LEE. Services at the S. H. Hines Co., 2901 14th st. nw., on Monday, May 20, at 12 noon. Interment Prospect Hill Cemetery, Towson, Md.

MATTINGLY, JOSEPH VERNON. On Sunday, May 19, 1940, JOSEPH VERNON MATTINGLY, the beloved husband of Essie E. Mattingly, and father of Mrs. Mildred Connelly, Walter and Frances Mattingly. Funeral from his late residence, 1 Bunker Hill rd. Cottage City, Md., on Wednesday, May 22, at 2 p. m. Relatives and friends invited. Interment Fort Lincoln Cemetery.

MARLOW, DOROTHY B. On Saturday, May 18, DOROTHY B. MARLOW. Funeral from her late residence, 3718 Warren st. nw. on Tuesday, May 21 at 9:30 a. m. Thence to St. Anns Church, where mass will be offered at 10 a. m. Relatives and friends invited. Interment Mount Olivet Cemetery.

MARTIN, ROLVIX BAKER (DICK). Suddenly, on Thursday, May 16, 1940, at Sibley Memorial Hospital, ROLVIX BAKER (DICK) MARTIN, beloved husband of Mary A. Martin (nee Tholl) and brother of John D. and Calvin C. Martin. Funeral from his late residence, 1512 Trinidad ave. ne., on Monday, May 20, at 2 p. m. Relatives and friends invited. Interment Cedar Hill Cemetery.

McMANUS, ELIZABETH. On Friday, May 17, 1940, ELIZABETH McMANUS, beloved mother of Eleanor B. Graham, Robert Curtis and John Curtis, of Philadelphia, Pa., and Mrs. Rosana Gilpin. Services at Chambers Southeast funeral home, 517 11th st. se., on Tuesday, May 21 at 2 p. m. Relatives and friends invited. Interment Fort Lincoln Cemetery.

MOTTER, LILLIE IRENE. On Sunday, May 22, 1940, at the Presbyterian Home, 1816 Newton st. nw., LILLIE IRENE MOTTER. Funeral services at the above home on Tuesday, May 21, at 11 p. m. Interment Middletown, Md.

PIXTON, RUTH HOOVER. On Saturday, May 18, 1940, at 4425 Q st. nw., RUTH HOOVER PIXTON, beloved wife of John Erwin Pixton and mother of John Erwin Pixton, jr., and William Hoover Pixton and daughter of Mr. and Mrs. George B. Hoover; sister of Mrs. M. J. O'Berry and Mrs. Austin Hamler. Remains resting at Chambers' Georgetown funeral home, 31st and M sts. nw., until Monday, May 20, at 2 p. m. Services and interment Dade City, Fla.

RUSSELL, JUNE ETHEL. On Sunday, May 19, 1940, at Casualty Hospital, JUNE ETHEL RUSSELL, of 207 Daniels st., Colmar Manor, Md., the beloved daughter of William H. and Allene Russell and sister of William H. Russell, jr. Funeral services at Chambers' Riverside funeral home on Tuesday, May 21, at 2 p. m. Interment Rock Creek Cemetery.

VEITCH, M. GERTRUDE. On Saturday, May 18, 1940, at her residence, 2222 No. Glebe rd., Arlington, Va., MRS. M. GERTRUDE VEITCH, beloved mother of Jesse and A. Melville Veitch. Funeral service at the Ives funeral home, 2847 Wilson blvd., Arlington, Va., Tuesday, May 21, at 2:30 p. m. Interment Norfolk, Va. (Philadelphia, Pa., and Jacksonville, Fla., papers please copy.)

VON BERNEWITZ, MAX W. Suddenly, on Saturday May 18, 1940, at his residence, 109 Monroe st., University Park, Md., MAX W. VON BERNEWITZ, beloved husband of Dorothea von Bernewitz. Remains resting at Gasch's funeral home, 46 Maryland ave., Hyattsville, Md., where services will be held on Tuesday, May 21, at 4:30 p. m. Relatives and friends invited. Interment Fort Lincoln Cemetery.

VOORHEES, FRANK T. Suddenly, on Sunday, May 19, 1940, at his residence, 7418 Georgia ave. nw., FRANK T. VOORHEES, beloved husband of Emily Cohen Voorhees, son of Mr. and Mrs. Harry T. Voorhees. Services at the S. H. Hines Co. funeral home, 2901 Fourteenth st. nw., Wednesday, May 22, at 10 a. m. Interment Cedar Hill Cemetery.

WEEKS, THOMAS J. On Thursday, May 16, 1940, THOMAS J. WEEKS, beloved husband of Elizabeth Weeks and father of Henry T. Weeks and Grace E. Winkler. Funeral from the W. W. Deal funeral home, 4812 Georgia ave. nw., on Monday, May 20, at 2 p. m. Relatives and friends invited. Interment Rock Creek Cemetery.

WILLIMEK, ROSA H. On Saturday, May 18, 1940, at Georgetown Hospital, ROSA H. WILLIMEK, beloved mother of Mrs. John W. Roblin, of Utica, N. Y., and Mrs. George M. Saegmuller, of this city. Services at Gawlers' Chapel, 1750 Pennsylvania ave. nw. on Monday, May 20, at 2 p. m. (Please omit flowers.) Interment Rochester, N. Y.

FUNERAL DIRECTORS

DIED

WOLFE, HARRY W. On Saturday, May 18, 1940, at Casualty Hospital, HARRY W. WOLFE, husband of Cora L. Wolfe. Services at the Warner E. Pumphrey funeral home, 8424 Georgia ave., Silver Spring, Md., on Tuesday, May 21, at 10 a. m. Interment Cedar Hill Cemetery.

—Deaths—

Announcements of Services by Chambers

Deceased.	Undertaker.
McManus, William C.	W. W. Chambers Co.
Davis, Josephine B.	W. W. Chambers Co.
Blake, Ida	W. W. Chambers Co.
Pixton, Ruth H.	W. W. Chambers Co.
Crowell, Myrta N.	W. W. Chambers Co.
Aravanis, Christ	W. W. Chambers Co.
Russell, June E.	W. W. Chambers Co.

Bids and Proposals

SEALED PROPOSALS will be received at Purchase Section, National Bureau of Standards, Washington, D. C., until 2 p. m., June 5, 1940, and then publicly opened for two 60,000 lb. and one 20,000 lb. universal hydraulic testing machines. Specifications may be obtained from the Purchase Section, National Bureau of Standards, Washington, D. C.

COMMISSIONERS, D. C., WASHINGTON. May 14, 1940. Sealed proposals will be received at Room 509, District Building, until 2 p. m., E. S. T., MAY 28, 1940, and then publicly opened for furnishing materials and performing the work for construction of Glenbrook Terrace Stormwater and Sanitary Sewers, in Alley Square 1432 and Glenbrook Terrace, between its southwesterly terminus and Macomb Street, Northwest, consisting of approximately 650 lineal feet terra cotta pipe sewer, varying in size from 10 inches to 15 inches in diameter, and extension of 8-inch watermain in Glenbrook Terrace west from Macomb Street, Northwest, consisting of approximately 370 lineal feet of 8-inch diameter cast iron pipe watermain. Proposals may be examined and secured at the Office of the Chief Clerk, Engineer Department, Room 427, District Building. 15,16,17,18,20,21

COMMISSIONERS, D. C., WASHINGTON, May 14, 1940. Sealed proposals will be received at Room 509, District Building, until 2 p. m., E. S. T., MAY 29, 1940, and then publicly opened for construction of building in square located between "L" Street and New York Avenue, also Fifth and Sixth Streets, N.W., Washington, D. C., to be known as "NO. 2 POLICE STATION," for the D. C. Metropolitan Police Department. Proposals, drawings, and specifications may be obtained at Room 427, District Building, upon deposit of certified check for $20, payable to the Collector of Taxes, D. C., to guarantee their return in good condition. 15,16,17,18,20,21

ADVERTISEMENT FOR BIDS.

The Housing Authority of New Orleans will receive sealed bids for all Gas Ranges and Electrical Refrigerators for domestic equipment for the Low Rent Housing Projects La. 1-1, La. 1-1A, La. 1-2, La. 1-3, La. 1-5, La. 1-7, and La. 1-8, until 2 o'clock P. M. (C.S.T.) on the 13th day of June, 1940, at Room 708, Carondelet Building, 226 Carondelet street, New Orleans, State of Louisiana, and immediately thereafter all bids will be publicly opened and read aloud in the Commission Council Chamber of the City Hall, New Orleans, La.

The successful bidder will be required to furnish satisfactory performance bond.

Proposed forms of contract documents, including specifications, are on file at the office of the Housing Authority of New Orleans at 226 Carondelet street, New Orleans, La.

Copies of the documents may be obtained by depositing $10 with the Housing Authority of New Orleans for each set of documents so obtained. The amount of the deposit will be refunded to each person who returns the documents in good condition within ten days after the opening of bids.

The Housing Authority of New Orleans reserves the right to reject any or all bids and to waive any informalities in bidding.

A certified check or bank draft payable to the Housing Authority of New Orleans, U. S. Government Bonds, or a satisfactory bid bond executed by the bidder and a surety company authorized to do business in Louisiana in an amount equal to two and one-half per cent (2½%) of the bid, shall be submitted with each bid.

No bid shall be withdrawn for a period of sixty (60) days subsequent to the opening of bids without the consent of the Housing Authority of New Orleans.

HOUSING AUTHORITY OF NEW ORLEANS
By: A. M. FROMHERZ,
Consulting Engineer,
Secretary.
May 13, 1940.

Official Notices

GOVERNMENT OF THE DISTRICT OF of Columbia, Washington, May 17, 1940. Ordered: That Part II, Article XIV, Section 71, paragraph (a), Northwest Section, of the Traffic and Motor Vehicle Regulations of the District of Columbia, be, and the same, is hereby amended as follows: Vermont Avenue: Strike out the clause under Vermont avenue which reads, "From Logan Circle to Q street, no parking on the west side from 7 to 9:30 a. m."—and substitute in lieu thereof the following: "From Logan Circle to Florida avenue, no parking on the west side from 7 to 9:30 a. m. and on the east side from 4 to 6 p. m." Strike out the clause under Vermont avenue which reads, "From S street for a distance of 400 feet north and south on either side, no parking at any time"—and substitute in lieu thereof the following: "From a point 400 feet north of S street to a point 140 feet north of Q street, no parking at any time on either side or alongside of the channelizing islands." 12th Street: In the last clause under 12th street strike out the word "Vermont" and substitute in lieu thereof the word "Massachusetts," so that the clause, as amended, will read as follows: "From Massachusetts avenue to Florida avenue, no parking on the west side from 4 to 6 p. m." Add a new clause under 12th street as follows: "From a point 120 feet north of Q street to the first alley north of R street, no parking on either side at any time." M. C. HAZEN, J. R. YOUNG, D. McCOACH, JR., Commissioners, D. C.

Auction Sales

MONDAY, JUNE 3, 1940—
ADAM A. WESCHLER & SON, Auctioneers.

TRUSTEES' SALE OF TWO-STORY BRICK DWELLING, NO. 67 N STREET N.W., 7 ROOMS AND BATH, HOT-WATER HEAT, BRICK GARAGE.

By virtue of a deed of trust recorded in Liber No. 6227, folio 417 et seq., one of the land records of the District of Columbia, and at the request of party secured thereby, the undersigned substituted trustees will offer for sale by public auction, in front of premises, on MONDAY, THE THIRD DAY OF JUNE, 1940 AT 4:30 O'CLOCK P. M., the following-described property in the District of Columbia, to wit: Lot 139 in Ida M. Shumate's subdivision of lots in square 617 as per plat recorded in the office of the surveyor for the District of Columbia in Liber 19 at folio 24.

TERMS OF SALE: Cash. A deposit of $200 required of purchaser at sale. Examination of title, conveyancing, recording, revenue stamps and notarial fees at cost of purchaser. Terms to be complied with within thirty days from day of sale, otherwise trustees reserve the right to resell property at risk and cost of defaulting purchaser, after five days advertisement of such resale in some newspaper published in Washington, D. C., or deposit may be forfeited, or without forfeiting deposit trustees may avail themselves of any legal or equitable rights against defaulting purchaser.

CLARENCE F. KEFAUVER,
C. GAY HARRELL,
Substituted Trustees in Civil Action No. 5906 District Court of the United States for the District of Columbia.
Post—May20,23,28,31June3.

THOS. J. OWEN & SON, Auctioneers.
1431 Eye Street Northwest.

TRUSTEES' SALE OF VALUABLE BRICK DWELLING KNOWN AS PREMISES NO. 6437 THIRTY-FIRST STREET NORTHWEST.

By virtue of a certain deed of trust duly recorded in Liber No. 7406, folio 65 et seq., of the land records of the District of Columbia, and at the request of the party secured thereby, the undersigned trustees will sell, at public auction, in front of the premises, on FRIDAY, THE THIRTY-FIRST DAY OF MAY, A. D. 1940, AT TWO-THIRTY O'CLOCK P. M., the following-described land and premises, situate in the District of Columbia, and designated as and being lot 46 in square 2344 in the subdivision made by Gertrude Van Hoesen, of part of a tract of land known as the "Matthews Tract," as per plat recorded in the office of surveyor for the District of Columbia in Liber 72 at folio 12, subject to covenants and restrictions of record.

TERMS OF SALE: One-third of the purchase-money to be paid in cash, balance in two equal installments, payable in one and two years, with interest at five per centum per annum, payable semi-annually, from day of sale, secured by first deed of trust upon the property sold, or all cash, at the option of the purchaser. A deposit of $500 will be required at time of sale. All conveyancing, recording, revenue stamps, etc., at cost of purchaser. Terms of sale to be complied with within thirty days from day of sale, otherwise the trustees reserve the right to resell the property at the risk and cost of defaulting purchaser, after five days' advertisement of such resale in some newspaper published in Washington, D. C.

EDWIN JACOBSON,
THOMAS SOMERVILLE, III,
May20,22,24,27,29. Trustees.

Auction Sales

ADAM A. WESCHLER & SON, Auctioneers

Liquidating Trustees' sale of valuable warehouse property being lots 154 and 155, square 234, together with improvements thereon, consisting of one two-story fireproof warehouse about 40'x61' and one two-story warehouse, size about 20'x28' situated in the rear of 1309 and 1311 W st. nw.

In order to complete the liquidation of the Samuel J. Prescott Co., Inc., in accordance with the laws of the State of Virginia, the Liquidating Trustees are offering at public auction the above described property.

This property will be sold on the premises at public auction on the 23D DAY OF MAY, 1940, AT 4 O'CLOCK.

TERMS OF SALE: A deposit of $2,000 at the time of sale, balance of purchase price to be paid in cash to the Real Estate Title Insurance Co., 5th and E sts nw., within 15 days from date of sale. All conveyancing, recording, revenue stamps, etc., at purchaser's cost. If at the end of 15 days, terms of the sale are not complied with, the deposit will be forfeited and the property will be resold at the discretion of the trustees.

The Liquidating Trustees also reserve the right to refuse to accept any and all bids.

SAMUEL J. PRESCOTT,
Chairman, Liquidating Trustees for the Samuel J. Prescott, Co., Inc.
Post:May6,13,20,22.

MONDAY, JUNE 3, 1940—
ADAM A. WESCHLER & SON, Auctioneers.

TRUSTEES' SALE OF VALUABLE BRICK DWELLING KNOWN AS PREMISES NO. 1742 HOBART STREET NORTHWEST, WASHINGTON, D. C.

By virtue of a deed of trust recorded in Liber No. 7221, folio 333, et seq., one of the land records of the District of Columbia, and at the request of party secured thereby, the undersigned trustees will offer for sale by public auction, in front of premises, on MONDAY, THE 3RD DAY OF JUNE, 1940, AT 3:30 O'CLOCK P. M., the following-described property in the District of Columbia, to wit: Lot numbered One Hundred and One (101) in Rudolph B. Behrend's subdivision of part of Lot numbered Two (2) in Square numbered Twenty-five Hundred and Eighty-eight (2588), as per plat recorded in the Office of the Surveyor for the District of Columbia in Liber 96 at folio 90; subject to the building restriction line as shown on said plat.

TERMS OF SALE: One-fourth of the purchase-money to be paid in cash, balance in equal installments, represented by promissory notes of purchaser payable in three years, with interest at 6 per cent per annum from day of sale, payable semi-annually, secured by first deed of trust upon property sold, or all cash, at option of purchaser. A deposit of $200.00 required of purchaser at sale. Examination of title, conveyancing, recording, revenue stamps and notarial fees at cost of purchaser. Terms to be complied with within thirty days from day of sale, otherwise trustees reserve the right to resell property at risk and cost of defaulting purchaser, after five days' advertisement of such resale in some newspaper published in Washington, D. C., or deposit may be forfeited, or without forfeiting deposit trustees may avail themselves of any legal or equitable rights against defaulting purchaser.

HENRY H. McKEE,
S. DOLAN DONOHOE,
S. WILSON EARNSHAW,
P—Feb28,Mar1,4,6,8. Trustees.

Note—The purchaser of the above property at a previous sale having failed to comply with the terms thereof, the trustees will proceed as above to resell said property under the provisions of said trusts.
P—May20,23,27,30,June3.

BUSINESS SERVICE DIRECTORY

The Answer to WHO DOES IT?

ASPHALT DRIVEWAYS

BLACK TOP ROADS CO. BUILDERS OF ASPHALT DRIVEWAYS, TENNIS COURTS Free Est. Guar. Work. Time Payments. We go anywhere. NA. 0464. DI. 2648 eves.

AUTO REPAIRS.

NORTHEAST BODY WORKS. Prepare your car right! 1341 H st. ne. LI. 9570.

AUTO SERVICE STATION.

COMPLETE auto service. PERRINE'S Esso Station. 8th and M sts. nw. MEt. 8777.

AUTO TIRES RECONDITIONED

FACTORY RECONDITIONED TIRES. 5.50x17, $2.95; 6.00x16, $3.45; standard guarantee. Speedee Tire Store, 1532 10th st. nw., corner R. I. ave. nw. NO. 3870.

BUILDING MATERIAL.

LUMBER, millwork, roofing, insulation. Murphy & Ames, Inc., CH. 1111. Falls Ch. 1180.

BUILDING AND REPAIRS.

BUILD—REPAIR—REMODEL ANYTHING—ANYWHERE. Thirty years in the construction business enables us to offer you a complete building service at absolutely the lowest cost. Convenient Terms for Guaranteed Work. Phone or Write. WM. MURTAUGH. 323 Pennsylvania Ave. S.E. LI. 9048.

CARPENTRY.

CARPENTER—I do my own 1st-class work. Contract, hour. Call any time. RE. 2121.

CARPENTER—EXPERT. NO JOB TOO SMALL. MR. GILL, WO. 2607.

CARPENTER—I do my own 1st-class work. Contract, hour. Call any time. RE. 2121.

CARPENTER No jobs too small; work guar. Mr. Lamb. TA. 7574.

CEMENT—STONE WORK.

STEPS, walks, retaining walls, stucco flagstone. Free estimates. JERRY, AT. 9266.

CLOCK REPAIRING (ELECTRIC).

AUTHORIZED Service Station, Telechron, General Electric, Revere Clocks. CENTRAL ARMATURE WORKS, 625 D nw. NA. 3660.

ELECTRICAL REPAIRS.

ELECTRICAL wiring, repairs. W. F. Ridgeway, SH. 2511.

Prompt Repair Service AT. 8289. 24-Hr. Service. L. K. MILLER.

ELECTRICAL REPAIRS—SERVICE.

ELEC. repairing of all kinds; pick up and delivery serv.; housewiring, free est. Hoffman, 4412 15th st. nw. TA. 3079.

FLOOR SANDERS.

EXPERT floor sanding, finishing, cleaning, waxing. Reas. W. F. MULLEN, GE. 8339.

FLOORS SANDED, REFINISHED.

SAND and refinish floors. Special rates. New floors laid. LANDIS, LI. 2040.

HOME IMPROVEMENT

GEN. CONTRACTING—BRICK STAINING. PAINTING—PAPERING—CARPENTRY. TERMS ACCEPTABLE. HO. 4676.

MATTRESS RENOVATING.

MATTRESSES Box springs, pillows remade, steril. Reas. BARKER-McKITTRICK CO. 3056 M St. N.W. HObart 7573.

MOVING AND HAULING.

EDELIN'S TRANSFER—Guaranteed moving; exp. men. 1640 B st. se. LI. 5047.

PAINTING.

PAINTING Work guar. Free est. CO. 6641-J aft. 5:30 p. m.

PAINTING Reasonable. White help. Estim. free. LI. 7635-W.

PAINTING-PAPERING.

PAINTING—PAPERING Plastering—Cement—General Repairs. M. L. WEISS, 3927 Ga. ave. nw. RA. 6725.

PAPERING, painting, gen. repairs; white mechanics. 1316 Irving st. nw. HO. 3822.

Neat Painting, Papering JA. 1461 after 7 p. m. except Fri., Sat.

PAINTING—PAPERING 1724 Webster. M. L. SMITH, RA. 7108-7200.

Painting, Papering Interior and exterior. Low prices. Satisfied customers. B. C. Dick Decorating Co. "BETTER CLASS DECORATING" 1328 Park Road N.W. COl. 10085.

PAPERING.

PAPERHANGING—Room, $4.50 up. Work guar. J. Jones, 810 23d nw. RE. 0387.

PLASTERING.

PLASTERING, CEMENT, STUCCO WORK. REPAIRS. THOMAS MILLS, ME. 7729.

PLUMBING & HEAT SUPPLIES

PLUMBING, heating supplies. Attractive discount to the trade. J. Brenner & Son, distributors of Humphries-Mirard Enamelware, 2325 M st. nw. RE. 2042.

BUSINESS SERVICE Directory

PRINTING.

MIMEOGRAPHING—Also press printing, designing, addressographing, advertising. ARTCRAFT BUSINESS SERVICE 604 D St. N.W. RE. 4470.

RADIO REPAIRS

Radio Trouble? Free est.; work guar. 3 mo. Honest prices. MID-CITY Radio Shop. 9-9 p. m. NA. 2802.

REFRIGERATION SERVICE

BARBER Refrigeration Serv. 24-hr. serv. Household, commercia. refrig. SH. 4838.

ROOFING.

WE REPAIR ROOFS. 10-year guarantee. Free inspection. RE. 2121 any time.

ROOFS repaired, painted; guttering, spouting. E. Rainey, 111 2d st. ne. LI. 8528.

SEWING MACHINE SALES, SERVICE.

SEWING MACHINES repaired by EXPERT mechanics. Estimates free. Singer Sewing Machine Co., 611 12th st. nw. NA. 1118.

TOMBSTONE CLEANING

MARBLE, TILE, GRANITE AND TOMBSTONE CLEANING. ALL WORK GUARANTEED. WILL DEMONSTRATE. HART & LEINBACK 1717 G N.W. NA. 9000, Ext. 501

TYPEWRITERS.

TYPEWRITERS—Quick repairing by skilled mechanics, reasonable. Inquire now. RE. 2828, Branch 7.

Lost and Found 1

PURSE—Black leather; vicinity Franciscan Monastery; contains cash and postal certificates. Reward. COl. 6760.

TRAVELING CASE. Small, initialed L. J. W. Containing men's apparel. Eve. of May 15 on Pinehurst bus. EM. 4647. Reward.

Personals 3

AMAZING NEW HEALTH FOOD—Cor-O-Wheat natural wheat germ; for more energy, pep, better digestion, proper elimination; add to beverages or sprinkle on foods; supplies important vitamins B1 and B2. Four shaker-top containers in pound carton $1.00 postpaid. Cor-O-Wheat Co., Minneapolis, Minn.

HEMORRHOIDS (piles) eradicated by my own method; results effective for a lifetime or money back. Write for booklet. No drugs, no surgery. DR. SOMMERWERCK, 1365 Columbia rd. AD. 0388.

MAIL ADDRESS, TELEPHONE SERVICE. 24-Hour Telephone Answering Service. ALBEE BUILDING. REPUBLIC 2131.

NURSE-physio-therapist will go to home by doctor's orders. CO. 4301.

STOP AT LEADING HOTELS AND NIGHT CLUBS in N. Y., Atlantic City, Phila., 25% to 35% discount. Write SERVICE TRADE CO., 802 Albee Building.

FALSE TEETH REPAIRED WHILE YOU WAIT. PRIVATE WAITING ROOMS. Robt. B. Scott—Dent. Tch. Rms., 901-2, Top Floor Westory Bldg., 605 14th at F.

Motor Travel 10

AUTO TRAVEL, share exp.; 1130 14th st. nw. Approx. N. Y., $2.50; Chicago, $8; Calif., $25. Refs.; ins. ME. 3705. TE. 3121.

CAR leaving for South; also one going West. Can take extra passengers, share expense. ROGERS TRAVEL SERVICE, 604 F St. N.W. NAt. 8137.

Help—Female 11

NURSES, reg. and practical; doc. assistants; drug store help, secretaries, typists, etc. PERSONNEL SERVICE, 1311 G nw.

TYPIST—High school graduate to earn part tuition in exchange for secretarial course. Box 445, Washington Post

COLORED girl, exp., g.h.w., help care for 1½-yr. baby; living in S.E. or nearby N.E. section; $7 per wk. Call 9-11 a. m. LI. 7972.

COLLEGE woman to assist registrar in exchange for part tuition. Box 446, Washington Post.

Help—Male 12

BARBER WANTED at 902 12th nw. ME. 8229.

BARBER—White, first class; steady job. 711 19th st. nw.

BARBER wanted; Gentile only; $22.50 per wk.; short hours. 3703 N. H. ave. nw.

BOYS over 18, tricycles for ice cream routes. 911 2nd st. ne., before 11.

CLOSED territory and above-average earnings offered by large corporation to a well-qualified salesman; car required. State age, experience, education. Box M-855, Washington Post.

HABERDASHERY firm has openings for neat man; exp. not req.; about $25 wk. 1427 Eye nw., 9:30-3 p. m., Rm. 205.

MARRIED man, 25 to 40, for established coffee and tea route. Good opportunity for advancement. Salary and company car, furn. Apply Box 451, Wash. Post. Giving qual., address and phone number.

MEN—Door-to-door; white and colored trade; practical Bible; excellent possibilities; comm. R. Behan, 719 6th st. nw., Washington, D. C.

PHOTO coupon men (2), investigate our better offer. 201 Albee Building.

PORTER for barber shop, must be exp. 1338 Conn. ave., in Arcade of Dupont Circle Hotel.

PRESSER, col., exp. on wool and linens; steady emp. and good salary. Apply at 916 9th st. nw.

REFRIGERATION service man, experienced; steady employment to right person; must have car. Box 442, Washington Post.

TWO BARBERS—First class; $25 week; steady. 312 9th nw.

SALESMEN to represent fraternal life insurance co. Salary and commission to men who can produce and organize field force. Box 450, Washington Post.

WORK for four white men. We pay about $25 week to beginners. See Mr. Bragg, 4404½ Ga. ave. nw. Call 8 to 10 a. m. only.

YOUNG MAN, bet. 25-30, with car; references and bond, as outside salesman while in training with manager. See MR. HARRIS, 3337 Conn. ave. nw.

YOUNG men over 18, must be free to travel transp. paid. See Mr. King, 422 Bond Bldg., 14th and New York ave. nw.

YOUNG men, 18-45, who have had some experience as buglers and are interested in joining a Nat'l. Guard drum and bugle corps, in which instruments and uniforms are furnished, should apply at Special Troops Headquarters, Room 320, Nat'l. Guard Armory, 6th and Pa. ave., Tuesday or Friday evening between 8 and 10 o'clock.

STEADY WORK

In the food industry, no lay off or part time. Old established company can offer employment to 3 more reliable; neat-appearing men, 25-35. No experience necessary. WE TRAIN YOU. If from $20-$50 per week interests you, apply 9-11 a. m. 513 K st. nw.

Men of Good Character

21 years of age or over, residing in Washington at least one year, to join FREE class for identification card. Apply 12:30 p. m. See MR. CRUZE

BELL CAB CO.
1317 L ST. N.W.
ME 1727.

BOYS

18 years or over, with bicycles, for permanent work.

J. D. CRAWFORD
1317 NEW YORK AVE. N.W.

A large corporation with well-established business in Washington will have an opening for two men on June 1st. Applicants, to be considered, must have a free mind; must be keen and alert; must be interested in making above average income; must be strictly honest and sincere. Please avoid briefness. State your age and qualifications. Indicate income required to start. Box 447, Washington Post.

2 COLORED boys to shine shoes. Apply 521½ 9th st. nw.

Help—Male-Female 13

ONE with knowledge of ICC regulations and tariffs. B. M. Winn, 16½ E. Washington st., Hagerstown, Md.

TO DEMONSTRATE "Nylon" hosiery, a full line of lingerie, men's socks and sports' wear. See Mrs. Connell, 1317 F st., Room 400.

Employment Agencies 14

EXECUTIVES wanted; $2,500 and up. Call 300 B st. se. LI. 1053.

TEACHERS WANTED—FALL VACANCIES. 204 Colorado Building. RE. 1712.

RUPHER'S emp. agency has jobs for gen. houseworkers. 1837 11th st. nw.

Salesmen-Agents 15

MAN WANTED for Rawleigh Route of 800 families. Write today. Rawleigh's, Dept. DCE-3-8A, Chester, Pa.

Situations—Female 16

GIRL—Colored, wants morning work; refs. LIN. 0882.

GIRL, colored, neat, honest, reliable, wants day's work. Ref. HObart 4472.

GIRL, colored, reliable, wants day's work. Call AD. 3056-J.

PRAC. nursing, day's work, whole or part, by intel. col. girl. NO. 4367.

SALESLADY—Exp. dept. store, also hat and dress shop; telephone solicitor, college grad. CO. 9692.

WOMAN, colored, experienced cook and houseworker, afternoons, no Sunday; ref. MEt. 9084.

WOMAN, white, wants sewing curtains, draperies, coats relined, dressmaking, alterations. COl. 7018.

COLORED WOMAN wants laundry to take home; nice sunny yard. AT. 0156-W.

COLORED girl desires part-time or day's work, neat and reliable; reference. HO. 2537, Monday or Tuesday.

Situations—Male 17

CARPENTER, gardening, painting by the hour; exper. DUp. 4163.

SECRETARY, genl. assistant or companion. Box 443, Washington Post.

Instructions 19

CIVIL SERVICE Home Study Courses and books; questions and answers. BOYD SCHOOL, 1333 F St. nw. NA. 2340.

P. B. X. training; some type.; brief course. Miss Page, Room 204, 1311 G. NA. 2117.

INSTRUCTION.

Columbia College, Hagerstown, Md., offers an intensive training course in Shorthand and Typewriting—June 10 to July 26. $95 includes cost of board, room and tuition. Class limited; write today.

Washington School of Beauty Culture. Day-Evening Classes. Enroll Now. 726 11th St. N.W. RE. 4414.

Money-to-Loan 26

UNLIMITED capital for 2nd trust or chattel notes. Quick service. Low rates. INTERSTATE BANKERS CORPORATION Lobby, Woodward Bldg. RE. 2750.

ON diamonds, watches, jewelry, silverware, etc. No adv. arrangements neces. Lowest int. rates. Rosslyn Loan Co., Rosslyn, Va.

LOANS TO SALARIED PEOPLE Personal indorsement, strictly confidential. H. C. REINER CO., 1014 K N.W. NA. 6540.

Personal Loan Cos. 26A

Operating Under Uniform Small Loan Laws

Make a Loan to $300 by Phone. COMMUNITY FINANCE CORP. 3179 Wilson Blvd., Arlington. CH. 4888.

CASH LOANS $30 TO $300. LOAN SERVICE, INC. 3327 Rhode Island Ave. HObart 5028.

PERSONAL LOANS $25 TO $300. ARLINGTON FINANCE CO., INC. A SMALL LOAN CO. 2006 N. Moore St., Rosslyn, Va. CH. 1800. H. A. WOOD, MANAGER.

LOANS UP TO $300 ON YOUR SIGNATURE

CASH ON THE LINE

Cash on the line makes it possible for you to get better bargains. Employed women as well as men can borrow on their signature only.

Call, write or phone

MARYLAND PERSONAL BANKERS
7912 Georgia Avenue
Silver Spring, Maryland
Phone SHepherd 2852

Don't Have the Blues Over Lack of Clothes

Spring is now upon us, and if you are short of funds with which to replenish your wardrobe, why not get a small loan? We can loan you up to $300, give you 20 months to repay in small monthly amounts. Your signature is the only security we require.

See Mr. Thrasher

STANDARD LOAN SERVICE
3329 Rhode Island Avenue
Warfield 4224

Borrow on Your Signature $50 to $300
No embarrassing investigation.
20 months to repay.

REPAYMENT PLAN

Borrow $50.00	—Repay	$3.53	per mo.
Borrow $100.00	—Repay	$7.04	per mo.
Borrow $150.00	—Repay	$10.55	per mo.
Borrow $200.00	—Repay	$14.07	per mo.
Borrow $250.00	—Repay	$17.59	per mo.
Borrow $300.00	—Repay	$21.11	per mo.

Other amounts in proportion.

Lincoln Loan Service, Inc. 7910 Georgia Ave. SHep. 3781

Takoma Industrial Bankers, Inc. 16 Carroll Ave. SH. 1525 Takoma Park, Maryland.

Old Dominion Small Loan 106 N. Washington St. Alexandria, Va. Phone ALexandria 2124 or TEmple 1580

A New Personal Loan Company

- SIGNATURE LOANS
- NO co-signers, NO furniture, NO automobile needed in most cases.
- INTEREST AS SET by uniform small loan law of Maryland is our ONLY Charge.
- PRIVACY and PROMPTNESS ASSURED.

$25—You Repay	$2.50	per month
$50—You Repay	$3.53	per month
$100—You Repay	$7.04	per month
$200—You Repay	$14.08	per month
$300—You Repay	$21.11	per month

Nothing Else to Pay

FRIENDSHIP Personal Loan Co.
5502 Wisconsin Ave.—Near Hot Shoppe Opp Car & Bus Terminal!
Phone Bill Fraser—WI. 2660

SIGNATURE LOANS

Are made on plain note without security at Domestic. Before you borrow ask about our "Signature Only" Loan Plan. You can also telephone your order for a loan—merely give us a few facts—we'll do the rest.

DOMESTIC FINANCE CORPORATION
A SMALL LOAN COMPANY

ROSSLYN, VA. Arlington Trust Bldg., 2nd Fl. CHestnut 0304
SILVER SPRING, MD. 7892 Georgia Ave. Phone SHep. 5450
MT. RAINIER, MD. 3301 Rhode Island Ave. Ph. DEcatur 4674
ALEXANDRIA, VA 103 S. Wash. St. Phone Alex. 1718

"FIRST IN FRIENDLINESS"

Rooms—Furnished 30

AA—THE VIVIAN (1723 G st. nw.) offers lovely rooms, all with running water; newly decorated and furnished; innerspring mattresses. Venetian blinds Showers, switchboard, elevator. Singles $6.50 weekly up. Doubles $9 up.

A COOL front sgl., s.-prvt. bath, small Christian family. Nr. 14th and 16th st. transp. 1516 Varnum nw. TA. 6031.

A CLEAN, dble. rm., twin beds; empl. ladies. 1025 15th st. nw. DI. 0967.

ALTURAS, 1309 16th st. nw. Attractively furnished rooms near shower; 24-hour elevator and hotel service; $5 week up.

AMER. UNIV. PK., 4424 Windom Pl. NW.—Large room, twin beds, private bath; also large room, double bed, near bath; new house. WO. 4664.

AMERICAN UNIVERSITY PK. (4701 45th st. nw.)—Newly furn. rm., pvt. bath; new home, for 1 or 2. Conv. transp. EM. 6552.

BETHESDA—Attr. rm.; bus at door; 20 min. d'town. After 4, OL. 1601. $4 wk.

CHAPIN NW., 1434—Cheer. rm., pch.; nr. Meridian Pk. & 14th; $16; gent. CO. 3325.

CHEVY CHASE, D. C.—Cool location; large front rm., twin beds; gentlemen; $15 each; bus at corner. WO. 8670.

CHEVY CHASE, D. C.—2-room suite, twin beds, pvt. bath, parking, gentlemen or employed couple. $40. WO. 2045.

CHEVY CHASE—Furn. rms.; cool, airy; porches and shade trees; reas. rates. June 1st to Sept. 20th. WI. 2673.

CHEVY CHASE—Attract. cool rm.; shade trees; use sun deck; conv. exp. bus; 20 min. downtown; $30 dble. WI. 5642.

CHEVY CHASE—½ blk Conn.; front, next bath; pvt. home; gentlemen. WO. 0186.

CHEVY CHASE, D. C., 3611 Jocelyn st.—Cool loc.; master twin bedrm., pvt. b.; mod. home; bus at corner. WO. 5911.

CHEVY CHASE, D. C.—Attr. double rm., sitting rm., priv. detached home; unlim. ext. phone; garage opt., reas.; ½ block bus. EM. 5918, Apt. 5.

COLUMBIA RD. NW., 1834—Cool sgl., dbl.; c.h.w.; 4 baths; men; $3 up. AD. 10213.

DOWNTOWN (1111 11th st. nw.)—Nicely furn. sgle. rms., $3 up; showers. NA. 6357

DOWNTOWN, 1216 14th nw. (Thomas Cir.). Attrac. twin bedrm., next bath, lg. closet.

DUPONT CIR., 1730 20th—Attr. pvt. home; few vac.; $15 up; meals optl. HO. 6291.

DUP'T CIR., 2146 Fla. nw.—Attr. sgl., $16. Large sgl., $20; unlim. ph. MI. 6498.

EXCLUSIVE 16 st. sect.—Studio rm.; priv. bath; Venetian blinds; nr. park; gentleman; $30. 1740 Upshur nw. TA. 5149.

F ST. NW., 24—Nr. Senate & P. O. Bldg.; cool desir. rms.; $5 wk. up. LI. 8127.

FACING Rock Ck. Pk.—1837 Ingelside ter.; lge. fr. rm.; nr. bus; $20. CO. 0105-J.

FACING park; lg. sunny rm.; cross ventilation, adj. bath; nicely furn. Danish-Amer. family. MI. 8015. 1929 19th st. nw.

FIRST ST. NW., 5222—Bright, cool rm., adj. encl. porch, pvt. bath; exp. bus; 15 min. d'town; $25 mo.; gent. RA. 1746.

FOR RENT—Gentleman; master bedrm., pvt. bath, shower. $35, single. WO. 6636.

GIRARD NW., 1306—Rm., accom. for 1-2; men; twin beds, pch.; $3.50 ea.; maid ser.

GOING AWAY FOR SUMMER—Kilbourne pl. nw., nr. Zoo; 2d fl., 2 rms., priv. bath; gar. optl.; priv. family; $35. CO. 3510-J.

GRAFTON HOTEL (1139 Conn. ave. nw.)—Large, comfortable rooms, with Simmons innerspring mattresses; single with running water, $8.75 week up; double, $10.50 week up; with private bath, singles, $12.50 week up; double, $15.50 week up.

K ST. NW., 1919—Share rm., $12.50 mo.; sgl. rm., $18; studio apt., rfg., $35. DU. 0307.

KALORAMA rd. nw., 1816, Apt. 32—Airy, spac. rm.; pvt. lav.; pvt. home; Simm. bed; emp. lady; $30, incl. bfst. CO. 2959-J.

KLINGLE RD. NW., 2005—A large room with sleeping porch, twin beds, private shower, bath; gentleman. CO. 0903.

L ST. NW., 1347—Five large rooms, cooled by fans; low summer rates.

LADY—Large front spac. closet, innerspring mat., tel. in room, lovely furniture; $20. 2548 14th st. nw., Apt. 5.

LAMONT ST. NW., 1827—Lge. front. rm., semi-pvt. b.; pvt. family; $20. CO. 2756.

LANIER PL. N.W., 1709—18th and Col. rd. Large cool rm.; overlooks park; quiet home; $5 sgle.; $7 dble.; adults.

M ST. NW., 1329, Thomas Cir.—Walk. dist.; lg. cor. rm.; suit. 1-3; $10 mo. ea.

M ST. NW., 1726—Montana Apts., Apt. 507. Lovely dble. rm., nr. ba.; access to porch; desirable loc. and atmos.; ladies pref.

NEWARK ST. NW., 3030—Conn. ave. bus; cool, spa., twin bedrm.; newly dec. home; $35; also l.h.k. rm., fully equip., $25 mo. EM. 5751.

NR. FORT DUPONT—Cool rm.; adj. bath; bus at door; $20 sgl., $30 dbl. LI. 2142.

NR. RK. CRK. PK. & 16th St.—Pvt. home, sgl. rm. or master bedrm.; pvt. bath; twin beds; gentlemen; ref. 1439 Taylor st. nw. TA. 8034.

NEWTON ST. NE., 1830—Large front room, nicely furnished; phone; grill privileges. $20. DUpont 6693.

OLYMPIC APTS. (11), 1368 Euclid nw.—Bright, nicely furn. rm. in apt. of adults. Reas.; gentleman. CO. 8559.

OWEN PL. N.E., 1228—Large cool frt. rm.; $15 sgle.; $20 dble. Next bath. LI. 5684.

PARK RD. NW., 1809—Cool twin bedrm., run. water; nr. pk.; $15 ea. CO. 6889-J.

PENN. AVE. N.W., 2210, Apt. 505—Lge. bed-rm.; walk. dist. d'twn.; gent'n; reas.; ME. 3517.

PERRY PL. NW., 1357. A sgle. and dble. r., nr. ba.; pri. hme.; ½ blk. 14 st. AD. 4027

RODMAN ST. NW., 3016—Nr. Conn.; lge. bedrm., twin beds, priv. bath; also studio rm., next bath; reas. WO. 1950.

SHERIDAN ST. N.W.—Master bedrm., prvt. bath opt.; also large rm., sgle or dble.; near 16th st. bus.; reas. GE. 0317.

STAR HOTEL, 1115 9th st. nw.—Clean outside rms.; elevator service; $5 week.

THE WESTMINSTER, 1607 17th st. nw.—Lovely cool rms., newly decor.; running water; innerspring mattresses; singles, $5 up, doubles, $7 up; showers, elevator.

WOODRIDGE, 1628 Otis st. ne.—Large fr. twin bedrm., semi-priv. bath; reas.

2ND ST. NW., 5527—Chillum exp.; master bedrm., pvt. bath, $25 mo; gentile gentleman pref.; pvt. home. GE. 7294.

4TH ST. NW., 5212 (Petworth Exp.)—Lge., attr., cool rm., pvt. home; $18. TA. 0489.

11TH ST. NW., 3605—13 min. d'town by express bus; cool, spacious rm., suit. 1 or 2; next bath; prvt. home; no other rmrs. $18 sgl. $30 dbl. CO. 1913-W.

12TH ST. N.W., 2518—At Clifton st., spacious front, newly furn., maple twin bedrm., $30; nr. shower. ADams 9274-J.

12TH ST. NW., 6219—Master bedrm., pvt. lavatory; $20 sgle., $25 dble. GE. 4207.

14TH SE., 538—1 blk Pa. ave.; cool front r., $4.50 sgle., $6 dbl.; pvt. home. AT. 0468.

16TH ST. NW., 1730—Former legation bldg.; comf. rm. for lady; south & west exp.; semi-priv. bath; reas.

17TH ST. NW., 3145—2 unusually lg. adj. rms., pvt. bath; suit 3 or 2; 1 blk. trans.; board optl. CO. 6433-R.

18TH NW., 2300, Apt. 33—Nr. Col. rd.; lge. r., tw. b., next sh.; $15 mo. ea. AD. 8110.

18TH ST. NW., 4204 (bet. Upshur and Varnum)—Master twin bedrm., pvt. bath, $40 mo.; also attr. rm. for 1 or 2, $18 sgl., $27.50 dbl. TA. 2823.

34TH ST. NW., 1631—⅛ blk. Burleith bus; cheerful rm.; suit. for 2; $25. MI. 2594.

49TH ST. NW., 4205—Mass. ave. transp.; delightfully cool rm., next b.; pvt. det. home; no other roomers; $20. EM. 2237.

$16 CLEVELAND PK., ½ blk. Conn. ave. bus and park; attr., cool, sgle. rm.; shower; young man; Gentile. EM. 3344.

Housekeeping Suites 30A

CAP. HILL, 310 A ne.—2 lg. frt. rms., alcove, inc. sink, range, refg.; $7. FR. 5329

DOWNTOWN (1827 16th St. N.W.)—Attr. basement apt.; bedrm., kit.; Frig.; $35 mo.; also lovely studio room, $30.

EUCLID ST. NW., 1359—Newly decorated, tastefully furn. basement apt.; priv. bath and entrance. $37.50 complete.

GEORGIA AVE. NW., 4005—Lg., cool, h.k. rm., $5 sgl., $6.50 dbl. TA. 2293, aft. 1.

LINCOLN PARK, 1119 B st. ne.—2 unfurn. rms. and kit.; $30, inc. gas, elec. sink. WO. 4019.

M ST. NW., 1213—Clean, large 2d-floor front, adj. bath; everything incl.; reas.

R. I. AVE. NW., 1417—Newly dec. l. h. k. rm., $6.50 compl.; also fr. sl. rm., $4 wk

S. C. AVE. SE., 1355—Lg. rm., unfurn.; k. Frig., sink; $30 mo. comp. LI. 7336-J.

Rooms—Unfurnished 32

COLORED—1236 Irving nw. One room, kitchen, bath. TA. 0659.

Suburban Rooms 33

ALEX., VA., 706 Little st.—Lovely room; newly furnished; meals opt. AL. 4685-M.

CHERRYDALE, VA.—Spacious rm., suit. 1 or 2; 15 min. d't'n; meals opt. OX. 2054.

DIST. HTS.—LGE. FR. RM.; 3 WIND.; $6; RADIO; H.K. PRIV. HI. 1033.

FOR GENTLEMAN—Rosemont sec.; lovely rm., next b.; ½ blk. bus; 20 min. D. C.; brkfast. Sun. dinners; $35. ALex. 1637-W

LOVELY sub. home; share home; couple; no obj. 1 child; gar.; $25 mo. JA. 2093-W.

PVT. home, attrac. single, share bath 1 other. $20. Breakfast opt. ALex. 1820-W.

WESGATE, MD. (¼ mi. Westmoreland Circle)—Cool cor. rm., pvt. bath; $25 sgl., $30 dbl.; pvt. detached home. WI. 6484.

1404 MASS. AVE. N.W.—Air conditioned, nicely furnished, $5.50 and $6.50.

Room and Board 34

A HOMELIKE PLACE for young folks. Cozy rms.; good food; nice people; $8-$10 wk. Dupont Circle, 1606 20th nw., at Conn.

A JEWISH family, opp. R. C. Pk. Cool front rm., reas.; meals opt.; good transp. HO. 8738.

A JEWISH HOME, nr. Dupont Cir.—Large rm.; twin beds; home priv. NO. 4005.

A NICE home for nice young man; $5.50-$6.50; del. food. 1909 or 1919 H st. nw.

AN attr., sunny, share rm. with pch.; off Conn.; young man; $35. NO. 3365.

ATTR., cool dble. or sgle.; screened pches.; gar.; conven. to Conn. ave. WI. 2344.

B ST. S.E., 321—Lovely, cool rm.; suit 2-3; $7 wk. Opp. Congress Li. FR. 6275.

CHEVY CHASE—CHARMING ROOM, BATH; PRIVATE HOME; DELICIOUS FOOD. WI. 2551.

CONN. AVE. NW., 1816—Modern, cool rms.; switchboard; $32.50 up; walking distance.

D'TOWN, 1418 M NW.—Lge. dble. & sgles.; lht., clean; new fur.; good food. DI. 5992.

D'TOWN, 1629 16TH NW.—DESIRABLE VAC.; DELIC. HOME FOOD. HO. 6347.

DUPONT CIRCLE (1707 N. H. ave.)—Double, with pvt. bath; 2 sgles.; delic. food.

FAIRMONT N.W., 1457—Lovely sing. front; run'g water; also doub.; $35 up. CO. 6386.

FOR A MAN—Delightful master bedroom in bachelor's apt.; fine food, service, every convenience. MI. 0771.

GIRARD ST. NW., 1431—Dble. rm., priv. pch., twin beds; suit. 2-3; varied menu. $35 ea.

KALORAMA RD. NW., 1848—Bright dble. rm., twin beds, next bath; south exp., ideal location, excel. meals. CO. 1432.

LIVE at 1234 Mass. ave. nw. It's different here. Delicious, plentiful meals. Friendly folks. $35-$40. DI. 7988-DU. 3355.

NEW GUEST house opening; excellent meals; conven. transp.; grand piano; reas. rates. 2300 19th st. nw.

SCOTT INN (1333 K st. nw.), adj. Hamilton Hotel; c. h. w.; pvt. b.; sgl. & 2 dbl.; reas.

THE HOUSE BY THE SIDE OF THE ROAD. Nice rms.; comfortable beds; home cooking; men. 1237 17th ne. $37.50 up. LI. 7034.

WYOMING AVE. NW., 2101—Distinctive home; unsurpassed locat.; cor. Conn.; vacancy; newly fur.; excel. food HO. 3566.

1800 MASS. AVE. N.W. Town Club—Lovely single; cool in summer; delic. food; other vac.; reduced rates.

Children Boarded 35

IRVING ST. NE., 1916—Mother's care, child; rm.; mother or expectant mother. DE. 0626-W.

Apartments—Furnished 45

A BEAUTIFULLY furnished large apt.; 3 exposures; excellent location; summer breeze; quiet; very desirable. MI. 7154.

ATTRAC., 1 rm., kit.-dinette, twin beds; Frig.; $45. 1443 Fairmont nw. AD. 1481.

ATTRACTIVELY furn.; in well appointed apt. house; swimming pool and game rooms; large living room, bedroom, dinette, inclosed porch; $85. CO. 5714.

ATTRACTIVE 1 or 2 rms., kit., bath, $50 or $65; utilities; refs. RA. 0307.

ATTRACTIVE 3 rms., kit., bath, $70. 1909 19th st. nw., Apt. 403. MI. 0608 eves.

BLADENSBURG RD. NE., 1028—Large 2nd fl. frt. rm., 5 windows & kit., incl. sink, Frigidaire, range; util. inc.; $35. AT. 8611.

BUCKINGHAM, Arl.; cool, 3 r.; cross-vent.; June 15-Sep. 15; $55. OX. 1876-W after 5.

CHARMING 5-rm. apt.; 2 bedrooms; overlooking gardens; available June to Oct. 1; $75 month. 2122 Decatur pl. nw. Call after Sunday. MI. 0002.

CHEERFUL 2 rms.; enc. porch; refrig.; emp. couple; $35. 427 Quincy st. nw.

CHEERFUL 2 rms., bath, strictly pri.; Frigidaire; utilities included; reas. 2715 Ontario rd. nw. CO. 5018.

CHEERFUL; 2 rooms, kit., bath; 2nd. floor; utilities included; $50. 1654 Park rd. nw.

CLIFTON MANOR, 2514 14th st. nw.—1 and 2 rooms, kit., bath, shower, elevator, switchboard, refrigerator. $45-$80.

CONN. AVE. N.W., 2311, Apt. 703—Will sublet June 15-Sept. 15, attr. fur. apt., fashionable neighborhood. Living rm., bedrm., kit., bath. NO. 1874, Apt. 703, before noon.

COOL, spacious; for gracious living; 7-rm. duplex apt.; comfortably furn.; 20th and Fla. nw.; 3 bedrms., all conveniences. One of better apt. residences. June 1. NO. 1806.

CORDOVA—Cool, attractive 4 rms., modern 2-window kitchen, bath; 4 exposures; 15 min. downtown. NO. 1806.

FRANCIS SCOTT KEY APT. HOTEL (20th and F sts. nw.)—One room, kit., dinette, priv. bath, day, $3; one or two persons; week, $18; month, $60; full service; Frigidaire; nicely furnished. NA. 5425.

GENTLEMEN—Young, to share 5-room apt.; maid service, laundry, good food. CO. 7786.

GEORGETOWN—Attr. spacious living room, bedroom, kitchen, bath, maid's service, phone, garden. Cool location. Reas. 3307 R st. nw. MI. 0705.

GEORGETOWN—Charming studio apt., 25x13 ft. rm., ent. hall, kitchenette, bath; 6 windows; quiet; $50. MI. 0337.

L ST. NW., 1106—2 rms., kit., pvt. bath; elec. refg., light, gas furnished; 1st floor.

MORSE ST. NE., 1270—Studio room, kit., Frigid.; phone; utilities furn.; $8 week.

NEWTON ST. N.W., 1722—3 rooms, kit., bath, porch; utilities furnished; reas.

NORTHWEST—Some free rent. 3 rooms, kitchen, bath; nicely furnished; only $16.50 weekly, including electricity, gas. No lease required; children taken. Phone ME. 8731 to 7 p. m.

R. I. AVE. NW., 1430, Apt. 6—3 large, nicely furn. rm., kit., bath, pantry, rec. hall, pch., piano, Friz.; complete; adults.

THE ONTARIO APTS.—2 bedrms., large living rm., den, dining rm., kit., pantry; sublet June 1-Oct. 1; overlooking Rock Creek Park. For appt., call CO. 4839.

WOODRIDGE—2906 25th st. ne. Det. home. Clean, quiet, newly decor.; 4 rms., bath; Frigidaire; utilities included; strictly pri. 15 windows; awnings; garage; reasonable.

YOUNG, INTELLIGENT GIRL, to share, with one other girl, beautifully furn., modern, 2-rm. kitchen, dinette apt., completely equipped; tile bath; 24-hr. elev. & switchbd. serv.; refs. HO. 8321. 1921 Kalorama rd. nw., Apt. 208, 5-7:30.

14TH ST. NW., 2544—Clean, 1 rm., kit., Frigid., gas, elec.; $8-$10 wk. See janitor.

16TH ST. S.E., 253—2 rms., kitchenette; Frigidaire; utilities; $38; adults.

29TH ST. NW., 3407 (Apt. 2)—Fully tastefully furn.; 2 rms., kit., dinette, bath; conv. loc. NA. 3120, Ext. 474, or FR. 6274.

1461 GIRARD ST. N.W., Apt. 22—Spacious light cool attractively furnished four-room kitchen, bath and porch apartment; very reasonable.

2619 42D ST. N.W.—June 8-June 19, inclusive, 2 rms., 1st fl. apt., completely furn., incl. util.; except. loc.; $65. Ref. WO. 0326 or WO. 0322.

MERRILL MANSIONS,
1361 Fairmont st. nw. COl. 10170.
(2) 1 room, kitchen, bath apts.; $40, $50.

Furn. or Unfurn. 46

2716 WISC. AVE. N.W.

2 bedrooms, living room, kitchen and bath, S. W. exposures; garden; high elevation; adults; $85. WO. 2150.

Apartments—Unfurn. 47

ALEX., VA. (beaut. Rosemont), 703 Russell rd., Siegel Apts. 2-bdr. apt., scr. pch. Open daily, Sun., to 9:30 p. m. TE. 4322.

CLIFTON MANOR, 2514 14th st. nw.—1 rm., kit., bath, $35-$42.50; 2 rms., kit., b., $37.50-$55; show.; elev., swchbd.; rfg.

COLMAR MANOR, MD.—Apt. 1, Lenox Apts., 2 large rooms, kitchenette, dinette and bath, $50. Call GReenwood 3578.

DOWNTOWN, 1213 10th nw.; 3 rms., bath, porch, elec. rfg., $37.50. Inquire janitor.

HILLCREST, 3212 W se.—2 r., k. b., util. incl., Electrolux, $42.50. LI. 1486.

HOLBROOK ST. N.E., 1104—Apt. 2. Three rooms, kitchen, bath, back porch, basement. Fully insulated. Hot water furnished. Apply HIMMELFARB PROPERTIES, 474 K St. N.W. MEtro. 1107.

KEARNEY NE., 1922—1 rm., kit., bath; pvt. entr.; refg.; gas, elec.; $35. MI. 4299.

LONGFELLOW ST. NW., 911—2d fl., 3 r., k., b., $46.50; heat, elec. incl. GE. 8216.

NEAR CAPITOL—317 3rd St. S.E., modern 2 large rooms, kitchen, bath, LI 5831.

OPEN—4313 4th nw. Entire 2d fl.; private bath; inclosed porch; oil heat, gas, elec. furnished; convenient. GE. 1122.

PA. AVE. S.E., 1517—2 RMS., KIT.; NEWLY DEC.; ADULTS; $35. LI. 1863-W.

PETWORTH, 5108 9th N.W.—Facing park. Ent. 2d fl., 2 r., kit., pvt. ba.; scr. pch.; s. h. w.; refs.; adults; $40. GE. 7685.

QUE ST. N.W., 1600—Desirable 2 lge. rms., kit., bath, hall, closets; beautiful outlook; all utils.; 2 adults. $50. MI. 3819.

SEVERAL Desirable Apartments Available. RANDALL H. HAGNER & CO., INC. 1321 Conn. Ave. DE. 3600.

T ST. NE., 208—2 rooms, kitchen, screened porch; new; $47.50. WM. H. SAUNDERS CO., 1519 K St. N.W. DI. 1015.

TAKOMA PARK—Lovely 1st fl., 5 rm. apt., yard, garage. SH. 2909, SH. 3444.

TAKOMA, 11 Lee ave.—3 r., k., b.; refg.; pch.; pvt. ent.; gar opt.; $35. SH. 4152-R.

THE BARBARA, 9th and Md. Ave. N.E.—2 large outside rooms, kitchen, tile bath; new range; refrigeration, heat, hot water included; redec.; reas. See janitor or phone DI 2434. Other aparts. avail.

WOODRIDGE, 2799 17th St. N.E.—Adults. Three rms., $35; 2 blocks cars. MI. 2250.

Continued on Following Page.

Apartments—Unfurn. 47

Continued From Preceding Page.

12TH ST. NE., 315, No. 1—2 nice rms., bath, front apt.; heat, h.-w., refg. furn.; only $39.50. See janitor or DI. 3434, 6 to 6 p. m. Other apts. available.

17TH ST. NW., 1416—2 unfurnished rooms, kitchen, dinette, $35 month. MI. 7997.

1711 N. CAPITOL ST.—2 large rooms, kitchen, bath; heat; $34.

1737 17TH ST. NW.—1st floor apt., 1 rm., kitchen, bath; private; $35.

330 10TH ST. NE.—2 rms., kit. and bath; all utilities on house; $42.50; ½ block to transportation; open eves. 7 to 9. ATl. 5283.

1448 GIRARD ST. N.W.
4-Story Fireproof Building.
One room, dinette, kitchen, bath, large dressing closet with Murphy bed; $37.50.
LINKINS CO. 1622 H St. N.W.

233 KENTUCKY AVE. S.E.
2 rms., kit., bath; heat, h. w.; janitor serv.; fine cond.; $37.50. Also 2-bedrm. apt.

3220 WISCONSIN AVE.
2 rms., kit. and bath, $42.50; 1 rm. and bath, $25. MEt. 4300, DUpont 1200.

$32.50—1321 MT. PLEASANT ST.
1 Room and Bath.
AMERICAN SECURITY & TRUST CO.
15th and Pa. Ave. N.W. NA. 4815.

1309 11TH ST. NW.—4 rooms, bath..$32.50
1311 11TH ST. NW.—3 rooms, bath.. 34.50
GEORGE F. HANE, INC.
514 F St. N.W. NA. 3964.

1702 SUMMIT PL. N.W.
2 rooms, kitchen, dinette, bath......$47.50
FREE GAS, ELEC. REFRIGERATION.
Resident Manager, AD. 10480.

PELHAM COURTS, 2115 P St. N.W.
1 room, kitchen, bath $42.50
2 rooms, kitchen and bath....$52.50
3 rooms, kitchen and bath....$75.00
Refrigeration on House.
Switchboard, Elevators.
H. G. SMITHY CO.
811 15th St. N.W. NA. 5903.

NORTHBROOK
3426 16TH ST. N.W.
1 room, kitchen and bath.
2 rooms, kitchen and bath.
Resident Manager, COl. 7230.

THE EVERGLADES.
23D AT H STREET N.W.
NOW OPEN FOR INSPECTION DAILY.

1832 BILTMORE ST. N.W.
4 Rooms, Kitchen and Bath, $60.00.

5213 CONN. AVE. N.W.
Attractive 5 rooms, newly decorated, modern kitchen, 1½ baths; garage; electricity and oil heat included; strictly private. An exceptional value at $69. WO. 3010.

DUPLEX
Two rooms, kitchen, dinette and bath with shower. Large concrete screened porch; use of yard; rent includes heat, hot water and janitor service. $50.
957 RANDOLPH ST. N.W.

MORE FOR THE MONEY.
2300 18th ST. N.W.—$55
4 rooms, kitchen, bath; all outside rooms; newly reconditioned; electric refrigeration; near to stores and transportation. See janitor to inspect. NA. 5833.

MOST UNIQUE!
Every convenience of and in a modern home. Located in delightful Hillwood, Falls Church, 15 minutes from Washington and 20 to 30 degrees cooler. Living room, bedroom, dinette, kitchen or 2 adjoining bedrooms, private tub or shower baths; garage, broad lawns, laundry, game room, large semi-inclosed sun porch. Heat, hot water, gas, electricity included; immediate occupancy. Reasonable rental. 501 Lee blvd. Phone DUp. 2255 or Falls Church 1730.

DOWNTOWN—$30.50
427 4th St. N.W.—3 rooms, bath, newly decorated; h.-w. h. TAylor 1524.

THE LEHIGH
2605 ADAMS MILL RD., ½ blk. above 18th and Col. rd........ $45
2 rooms, kitchen, bath and porch; electric refrigeration.
NAT. MORTG. & INV. CORP. NA. 5833

1848 COLUMBIA ROAD N.W.
1 room, kitchenette and bath, $37.50.

1216 10th ST. N.W.
1 and 2 rms., kitchen, bath, $32.50 to $45.

1321-29 BELMONT ST. N.W.
1 rm., din., k. b., Murphy bed..$32.50
2 rms., kit., bath..............$40.00
SHANNON & LUCHS CO.
1505 H St. N.W. NA. 2345.

Adjoining Rock Creek Park, 2531 Q St. N.W.
Just West of Mass. Ave.
1 room, kitchen, dinette and bath; Murphy bed........... $40
2 rooms, kitchen, dinette and bath.................... $50
Tiled bath, built-in shower, modern kitchen, large cabinets, double drainboard sink, electric refrigeration on house current.
HENRY J. ROBB, INC.
See Resident Manager.
1024 Vermont Ave. DI. 8141.

THE CLELAND APTS.
318 RHODE ISLAND AVE. N.E.
2 rooms, kit., dinette and bath; through ventilation; front apartment; new building.

NORTHUMBERLAND
2039 New Hampshire ave. nw.—2 and 3 rooms, foyer, dinette, kitchen and bath with shower; large closets; $47.50-$65.

DOWNTOWN
$30, Including Free Elec.
1705 PA. AVE. N.W.
Newly decorated, 1 room and bath nonhousekeeping apt., with pastel tinted walls; Venetian blinds; fully tiled, built-in shower bath; hardwood floors.
WAGGAMAN-BRAWNER.
1700 Eye St. N.W. ME. 3860.

1208 EVARTS ST. N.E.
(1 block 12th and R. I. Ave. N. E.)
2 rooms, kitchen, bath..................$40.00
1 room, kitchen, bath..................$32.50
Resident Manager, DU. 7336.
MT. VERNON CORP. NA. 5536.

The ARGONNE
1629 COLUMBIA RD. N.W.
(In Upper 16th St. Embassy District.)
Unusually attractive apartments of 3 and 4 rooms, kitchen and bath—in modern building. 24-hour switchboard—secretarial and elevator service. Near popular shopping areas—transportation. There is a beautiful secluded garden at the rear of bldg. for the comfort and convenience of tenants during the warm months.

GUNSTON HALL
Overlooking the Potomac River on Mt. Vernon Blvd. in historic Alexandria, Va.
2, 2½, 4 and 5 room apartments, $46 up
Game Room—Laundry Facilities in Basement, Janitor Service Included. Ample storage space.
Choose Your Apartment Now
Three blocks beyond last stop light in Alexandria on Mt. Vernon Blvd.
Call TE. 4017 or AT. 9414

Green Lawns, Spacious Grounds, a Playground
Enjoy all these at
Clifton Terrace
Clifton Street Between 13th and 14th N.W.
With summer coming on, you'll like the elevation, the view and the broad lawns at Clifton Terrace. And, your interior comfort is guaranteed by large airy rooms and big closets.
24-hour elevator and switchboard
1 room and bath, $35
2 rooms, kitchen and bath, $50
3 rooms, kitchen and bath, $60
Resident Manager, CO. 7744
H. L. Rust Co.
1001 15th St. NAt. 8100

Apartments—Unfurn. 47

CALIFORNIA ST. N.W. 2138
1-2 lge. rms., hall, kit., b.; ample closets, dib. exp., $45-$57.50; fr. ref. Mgr.. Apt. 100.

7611-7701 GEORGIA AVE.
2 rooms, dinette, kitchen and bath, $52.50 to $56.50.
Resident Manager. GEorgia 4808.

2714 QUARRY ROAD N.W.
$35 1 square west of Columbia rd. and 16th st.; 1 room, kitchen, dinette, bath, Murphy bed, dressing closet.
SEE JANITOR.

628 North Carolina Ave. S.E.
4 rooms, kitchen and bath.......$50.00

1483 Newton St. N.W.
3 rooms, kitchen and bath; porch....$42.50
GEORGE F. HANE, INC.
514 F St. N.W. NA. 3964.

Offices—Rent 50

EXCELLENT LOCATION FOR DOCTOR OR DENTIST. 3740 12th st. ne., 1st floor front. THOS. D. WALSH, 815 11th st. nw. DI. 7557.

CHANDLER BUILDING
1427 EYE ST. N.W.

Conveniently located in the Financial and Real Estate District. First floor; modern office building; 1,250 sq. ft.
SHANNON & LUCHS
1505 H St. N.W. NA. 2345

Stores—Rent 53

KENILWORTH AVE. N.E., 1617—New store. All modern. With or without apartment above. Rent reduced. Apply HIMMELFARB PROPERTIES, 474 K St. N.W. MEtropolitan 1107.

6TH AND F STS. N.W.
Desirable southeast corner, suitable for laundry branch, etc.

1450 PEA ST. N.W.
Large store, suitable for grocery, auto accessories, etc.
GEORGE F. HANE, INC.
514 F St. N.W. NAtional 3964.

Attention, Merchants!
Three groups of new stores to be erected immediately in various active locations where commercial zoning is limited. Surrounded by large new residential developments—adaptable for drug stores, groceries, beauty shops, cleaners and dyers, etc.
For Plans, Rentals, Etc.
Consult
SHANNON & LUCHS
1505 H St. N.W. NA. 2345

Houses—Furnished 54

ARLINGTON—Corner, new detached 6 rms., 1½ baths, garage; near bus, stores. 1503 N. Glebe Rd. CH. 7168.

CHEVY CHASE, MD.—For summer, 6-rm. house; 1st-floor bedrm. and bath; references. Wisconsin 3027 or WIse. 3993.

CHEVY CHASE, D. C.—Attrac. furn. cool 4-bedroom home; large porch; June 1-Sept. 1 or 15; $90. WO. 2403.

FOXALL VILLAGE—Well furn., 6 large rooms, maid's room, facing circle, lovely yard, June 1 to Oct. 1, $100. EM. 4851.

GEORGETOWN — Summer det., breezy porches; 5 bedrms., 3 b.; $100. MI. 2632.

GEORGETOWN—Attractive small house; insulated; air cooled; 2 bedrooms, 1½ baths; shady garden; June 15 to Sept. 7. Summer rental, $70 mo. MI. 2987 after 5.

LADY will share attractive bungalow with 2 employed ladies or couple. CH. 0050.

RESTORED COLONIAL, 2 bdrms., antique furn. 105 Prince, Alex., Va. ALex. 3466-J.

WESTMORELAND HILLS, MD.—10 rms., 3 baths, on Gov't park; garden, grounds cared for; June thru Aug. $115. WI. 5056.

WOODSIDE, MD.
SMALL ESTATE—$110 MO.
8 rooms, 1¼-acre lawn (maintained). Ideal for children, close bus, schools, etc.; completely furnished; wide porches, fireplace. Call SH. 2145.

Houses—Unfurnished 56

AMERICAN U. PARK—Attractive, 7 rms., 2 baths, oil heat, garage. EM. 7311.

BETHESDA, MD.—Attractive 4 to 6 room homes; $50 and up. NEWBOLD DEVELOPMENT CO., 7611 Wis. ave. WI. 5286. Eves., WI. 5344-W.

CHEVY CHASE, D. C.—6 rms. and ba.; 10 rms., 2 bas., with extra kitchen, suitable for one or two families; 12 rms., brick, 2½ bas. Office also open 7 to 9 p. m. Fulton R. Gordon, 1427 Eye st. nw. DIs. 5230.

CLEVELAND PARK—Newly decorated, 7 rooms, 3 porches, garage; oil burner; schools, bus. $95. Owner. EM. 0359.

COLORADO AVE. N.W., 5716—8 rooms, 2 baths; semidetached brick; oil heat.

NEARBY VA.—2 semi-detached homes, 5 rms., ba., ea. $45; also 6 rms., 2½ bas. $75. Office also open 7 to 9 p. m. Fulton R. Gordon, 1427 Eye st. DIs. 5230.

NEAR 14th and Spring rd. nw.—6 rooms, bath; oil heat; arranged for 2 families; only $60. KAY REALTY CO., RA. 2300.

NEW BRICK det. house, 6 rooms, 2 baths, auto. heat; gar.; wooded lot. 1631 Myrtle st. nw. RA. 7391.

NORTHWOOD PARK—Corner detached brick in cool wooded section; 2 bedrooms, large living rm., fireplace, dining room, garage, porch, equipped kitchen, h.-w. h.; $65 mo. 308 Edgewood ave., Silver Spring. SH. 4844-W.

PETWORTH—7 rooms (2 kitchens), semi-detached brick, only $55; will redec. WASHINGTON REALTY CO. GE. 8300.

TAKOMA PARK—Splendid mod. 5-room brick home; $57.50. SH. 3444, SH. 2899.

UNUSUALLY attractive, 6 rms., 1½ baths, 2 porches; 2 terraces; lovely landscaped lot; lily pond, etc.; oil heat; 2-car garage; nearby Md.; $75. WArfield 2445.

YOU ST. N.E., 173—6 rooms and bath; newly decorated; 2-car garage. NO. 0227.

1908 BELMONT RD. N.W.
Very attractive Colonial 3-story brick, 2 blocks from Columbia rd.; 5 beautiful bedrooms, 2 tile baths; hardwood floors; modernly equipped kitchen; garage. House in A-1 condition; automatic heat. Rental $90. Sunday and evenings call Mrs. Lynch, COlumbia 7244.
WAGGAMAN-BRAWNER.
1700 Eye St. N.W. ME. 3860.

ARMY - NAVY OFFICERS
Desirable houses. Suitable for Service needs. Rentals from $67.50 up. Car to inspect.
DIXIE REALTY CO. NA. 8880.

1208 5TH ST. N.E.
NEAR NORTHEAST MARKET
6 rooms, bath, h.-w. h.; a. m. i.; 2-car garage; $60.
ARENDES REALTY CO.
1207 Wisc. Ave. Mich. 3626.

14TH ST. TERRACE—Detached, 8 rooms, 2 baths, maid's room and bath; finished attic; oil heat; 2-car garage. NA. 1040.

14TH ST. NW., 4011—6-room house, good cond.; oil heat; garage. CO. 5612.

2358 CATHEDRAL AVE. N.W.
Live close under the trees of Rock Creek Park, but enjoy the convenience of the Conn. ave. stores and transportation. This residence of 8 rooms, 2 baths, oil heat is attractive home for large family. Rental $115. Sunday and evenings call Mrs. Lynch, COlumbia 7244.
WAGGAMAN-BRAWNER.
1700 Eye St. N.W. ME. 3860.

Suburban—Rent 58

ATTRACTIVE mod. 5-rm. home; finest section Mt. Vernon highway; 20 min. D. C. Also 9-rm. home, screened porches, oil heat; unequaled view. ALex. 763-W-3.

COTTAGE, furn.; 8 rooms; rent or sale; Fair Haven Cliff. Call WA. 2439.

SMALL cottages, 20 min. to District on Leonardtown pike. Apply Clinton, Md., Postoffice.

$50 NEW, 5 rms., bath; wooded lot; garage; nearby Md. Hillside 0630.

NEARBY VIRGINIA
Here's a lovely house on a large lot with 5 rooms and bath on 1st floor in addition to 2 large rooms and bath on 2d floor; close to schools and buses; oil heat; $65.
JAMES M. DOYLE
5015 N. Wash. Blvd. CH. 1074.

Suburban—Rent 58

3-BEDRM. Colonial brick home, 1½ baths, attic, oil heat; maid's rm.; pchs.; large wooded lot; 18 m. D. C.; $87.50. CH. 5057

3-ROOM cottage, furnished, $25 month. R. K. HOWAT, DIs. 2415.

Suburban Apartments 58A

ARL.—Liv. rm., bedrm., din., kit., pvt. bath; entrance. Adults. $45. OX. 0207-J.

DUPLEX—Unfurnished, 2 bedrms., living rm., kit., bath, private garden and entrance; also furnished 3 rms., kit. and bath; garden; in colonial home; reasonable. Alex. 4295.

Shore-Waterfront—Rent 61

ATLANTIC CITY—Furnished and unfurnished, season or yearly, 261 newly built apartments near beach; rent includes gas and electricity. CHELSEA VILLAGE, Fairmount and Boston aves.

FOR SALE or rent. Nicely furn. cottage, a. m. i.; Herald Harbor, Md. Reas. TA. 1143.

SALE, or will rent for season, bay cottage; commuting distance; conveniences; reas. MI. 4628.

Wanted-to-Rent 62

LIST YOUR HOUSES WITH US.
LOUIS P. SHOEMAKER.
1719 K St. N.W. NA. 1166.

Real Estate Loans 62A

LOANS TO D. C. MD., VA. HOME OWNERS. Also indorsed, co-maker and collateral loans. Low rates; easy terms. No delay.
SECURITY FINANCE CORPORATION
838 Investment Bldg. DI. 8672.

MONEY ON SECOND TRUST.
We will buy second-trust notes, D. C., nearby Md. or Va. Reasonable rates.
NATIONAL MORTGAGE & INV. CORP.
1312 New York Ave. N.W. NA. 5833.

WE WILL BUY
SECOND-TRUST NOTES.
THE AMERICAN COMPANY.
807 15th St. N.W. NA. 8032

Sale Investment Property 65

Opportunity for Investor
Four duplex apartment buildings, just completed; individual Arcola heating plants; rented to colored tenants. Monthly rents $268. About $7,900 cash required.
Six brick dwelling houses, all in good renting sections, will sell in group or individually. Monthly rents $194.50. About $6,500 cash required.
HARRY LUSTINE
819 17th St. N.W. NA. 2844.

Sale Houses 66

ANOTHER BASEMENT BARGAIN, situated nr. Soldiers' Home Park. Semidet. brick, 6 large rooms, 2 kitchens, tile bath, porches, auto. gas heat, parquet floors; fully insulated and weatherstripped. Excellent cond. Ideal home or investment. Bargain for only $4,950 on terms. LEO M. BERNSTEIN & CO. MEt. 5400.

BETHESDA, MD., 4423 Maple Ave.—A new, beautifully finished home, complete in every detail; brick (painted white), 3 bedrooms (2 twin bed size); built-in garage, open fireplace, refrigerator; full dry basement; stairs to attic, picket fence, fine trees. An excellent community; $750 down. F. H. A. if desired. A. B. Darton, WI. 5282.

DETACHED home in Saul's addition, $7,500 —Seven-room and bath dwelling, close to stores, schools and transportation; hot-water heat with oil burner; front porch, hardwood floors, fireplace, slate roof; 2-car garage; lot, 160 feet deep; fine for children or flowers.
SHANNON & LUCHS CO.
1505 H St. N.W. NA. 2345.

GOOD N.W. SECTION—Detached 7-room (4 bedrooms) house; fireplace, oil heat; large lot; 2-car garage; near theaters, buses, stores and schools. Only $7,000; $500 down. DI. 0067.

LINCOLN PARK — $5,750; easy terms; 6-room brick; garage; large lot; nice condition. Call NAtional 3524.

PETWORTH, 5106 7th st. nw.—7 rms., ba.; fine cond.; nice yd.; sac. to responsible buyer; terms arranged. Owner, RA. 1487.

SILVER SPRING, MD.—Modern, practically new bungalow; glassed-in den, fireplace; attached garage; automatic heat; large lot; fine section; $4,750; $300 cash, $40 mo. FRANKLIN REALTY CO., SH. 5430.

SILVER SPRING—NEW 6-ROOM BRICK, 1 bedroom, bath on 1st floor; 2 bedrms., bath on 2d fl.; large living rm., dining rm. and dinette; automatic oil heat; near schools, bus; nice residential section; $7,950; $600 down, $60 month. WILLIAM E. RICHARDSON, Broker, 9599 Franklin ave., Silver Spring. SH. 6473.

TAKOMA PARK—Detached house; 5-rm. apt., 1st floor; pri. entrance to 2 apts on 2nd floor; north of Sanitarium, near Flower ave.; $6,750. SH. 3085-J.

WHY RENT? Let us build your home, $25 per month up. See us today. We help finance. WM. M. KITCHIN & CO., NA. 8850; evenings, RAndolph 2635.

901 VARNUM ST. N.E.
Six rooms, bath, h.-w. h., nice yard.
MURRAY CO., NA. 7772.

WHY PAY RENT? ? ? ?
$250 CASH, BALANCE LIKE RENT.
6 rms., 2-story, h.-w. h., large lot; excel. res. section N.E. CH. 3300; eve., CH. 3301.

CHEVY CHASE, D. C.
Brandywine st. nw.; bungalow; 6 large rooms (3 bedrooms); bath; oil heat; garage; large, attractively landscaped lot; $8,950.
A. D. CRUMBAUGH, Realtor,
4908 Wis. Ave. WO. 1-3-6-4.

CHEVY CHASE D. C.
New detached center-hall Colonial brick. Living room 13x24, opening onto screened porch; attractively arranged kitchen, 1st-floor lavatory, 3 bedrooms and 2 baths; finished and heated 3d floor; air conditioned; built-in garage. Beautiful lot. Terms. Phone Mikkelson & Son, Owners. WOodley 1156.

MASS. AVE. HEIGHTS.
Just 10 minutes from downtown; new detached center-hall Colonial brick; large living and dining rooms, 1st-floor den and lavatory; 4 bedrooms and 2 baths; finished 3d floor, maid's quarters; air conditioned; 2-car garage. Terms. Phone Mikkelson & Son, WOodley 1156.

E. CAPITOL ST.
8 ROOMS, BATH, 2-CAR GARAGE.
$7,250—Modern, attractive, 2-story and cellar brick with 4 rooms on first floor; 4 rms. and bath on 2d; new coal furnace; 2 rear porches; large cellar; lot 135 ft. deep.
L. T. GRAVATTE,
729 15th St. Realtor. NA. 0753.

FOXHALL VILLAGE $8,950
Situated in best part of this convenient and popular community. This large 6-room brick home of English architecture is an outstanding buy. In beautiful condition, it includes 3 big bedrooms, a large attic, built-in garage and many other features.
POTOMAC HEIGHTS—$5,950
Taken in trade, completely redecorated and put into new-home condition, this charming Cape Code Colonial on nice corner lot is priced to sell immediately. Has large living room with fireplace, dining room, complete modern kitchen, 2 big bedrooms, automatic oil heat.
FRANK S. PHILLIPS. DI. 1411
Calls Received Until 9 P. M.

DETACHED
BRICK HOMES
$8,450
Small Cash Payment
BALANCE $62.50 MONTH
INCLUDES TAXES & INSURANCE
Six rooms, bath, h.-w. h., FLUID HEAT oil burner, concealed radiation, furred walls; insulated, screened, weatherstripped; slate roofs, copper gutters and downspouts. Large lots.
1600 Michigan Ave. N.E.
(Near Catholic University.)
Open 1 to 9 Daily. HO. 8407.
STEUART BROTHERS, INC.

There Is Nothing Like These
TWO-FAMILY HOMES
$29.40 MONTHLY
46 SOLD
A Sound Investment
For
Conservative Young People
Live in one apartment and rent the other to reduce the cost of home ownership to only $29.40 monthly.
Today see the Exhibit Home at 4922 North Capitol St., completely furnished by Hilda N. Miller.
Drive out New Hampshire Ave. to Gallatin St., right two blocks to N. Capitol St., turn right.
J. B. TIFFEY
AND SON
GE. 9670

Sale Houses 66

OLD CLEVELAND PARK—$14,850.
9 rooms, 3 baths, sleeping porch, 3 fireplaces; OIL HEAT; SPACIOUS LIV. RM., ample closets, large attic, porches; SUPER-CONSTRUCTION; all exterior walls insulated; 2-car gar.; lot 70x220; BIG TREES, SWIMMING POOL, high elevation; conv. stores, schools, bus. WO. 0979 or CH. 3300.

SHEPHERD PARK
Facing Walter Reed Hospital—3 delightful bedrooms and bath on 1st floor with living room, dining room, kitchen and library; studio apt. and bath on 2nd floor; full basement, oil heat, recreation room; must be seen to appreciate.
ROBERTS E. LATIMER
7733 Alaska Ave. GE. 1270.

COLORED—Corner, new house, near 25th and E sts. ne. 6 rooms, hardwood floors. 4½% interest. $5,990. Your terms. Immediate possession. DEcatur 1160.

COLORED BARGAIN
1116 7TH ST. N. E.
A fine, well-located Colonial brick home, containing 6 large rooms, bath, hot-water heat, gas and electricity. Just remodeled and can be sold on very easy terms.
R. A. HUMPHRIES
808 No. Capitol. Realtor.. NA. 6731.

Wanted—Houses 67

CASH for houses, brick or frame, white or colored; D. C. only; immed. settlement. E. A. GARVEY, DI. 4508, 1126 Vt. ave. nw.

Sale or Exchange 68

A GOOD TRADE NEXT BEST TO SALE. Big list in and out D. C. State what you have and wish. N. E. RYON CO. NA. 7907. Farms, Flats, Lots, etc.

Sale Lots 69

ARLINGTON County, fronting Lee blvd.; 1-acre homesites (finest in county), with utilities; $4,500 cash. GUY WHITEFORD, Southern Bldg. NA. 2432.

BEAUTIFUL homesites, ⅓ to ½ acre lots at 3 cents per square foot in a restricted subdivision. Terms: $50 down and $20 per mo. Roberts E. Latimer, GE. 1270.

SEVERAL RARE residential homesites between Chain Bridge and Great Falls, Va.; over 4½ acres, 300 ft. river front; several tracts overlooking the river; others with streams, springs, woods, etc.; 21 acres overlooking Great Falls. Compare these properties with any in the same proximity of the District. D. S. Mackall, Jr., G. Falls rd., Langley, Va. OX. 91W12.

37TH ST. AND MILITARY RD.—Mile from Chain Bridge, Arlington, Va., 15 min. business district; ½ acre and two ¼ acre nicely wooded homesites. Restricted; sewer, water, elec. Priced low. Call OWNER, NA. 2688, res. CH. 4417.

FLAT SITE—100 FEET FRONT.
1 square from Minn. ave.; $3,200. Evening, phone LI. 4359. LI. 1000, AT. 7199.
ADELBERT W. LEE,
1343 H St. N.W. DIstrict 4600.

Suburban Lots 69A

WOODLAND PARK, nr. Mt. Vernon—½ to 2 acre lots; all wooded; deep water; fishing, boating, elec., tel., hard rd.; nature lover's paradise; 25 min. city; price $300 up; $25 down, $10 month; discount for cash. Call MR. GIBBS. ALex. 0914.

Suburban for Sale 70

ARLINGTON, Lee Heights, 4611 N. 23d rd. New 6-rm. Colonial, all brick, 2½ baths, air-cond.; attic; garage; large lot. Easy terms. Open daily to 9 p. m. W. E. MORGAN, Owner-Builder. OX. 1814-W.

ARLINGTON—5-room Cape Cod brick bungalow, large attic. Less than 3 yrs. old; ½ blk. off Lee blvd. 2 miles D. C. Can be bought for $5,500; small cash. CH. 5300-CH. 5517.

DISTRICT HEIGHTS, MD., 512 Washington Blvd.—New corner window bungalow, "The House of Tomorrow;" oil heat, air cond.; $4,500; FHA terms, $34 month. Open. W. POWERS. HI. 0561; HI. 0652.

DISTRICT HEIGHTS, MD., 512 Washington blvd.—New corner window bungalow "The House of Tomorrow;" oil heat, air cond.; $4,500; FHA terms, $34 mo. Open. W. POWERS. HI. 0561, HI. 0652.

GOOD, vacant, refined; 6 rms., rec. hall, bath; gar.; shaded lot 120x150; paved st.; $4,500; $300 cash. Owner, Warfield 1899.

KENSINGTON, MD. (choice residential section)—New 6-room home (extra large rooms), full basement, auto. heat; corner lot, at the amazingly low price of $6,450. Liberal terms. KENSINGTON REALTY CO. Phone KEns. 132.

KENSINGTON, MD.—New 5-rm. bungalow; tile bath, h.-w. h., modern kitchen, full basement; large shady lot. Terms like rent. Price, $4,875. Phone OWNER, KEnsington 321.

LEE HEIGHTS, VA.—Owner-built, new 5-room brick, large porch; air-conditioned; priced to sell; small cash, balance easy. Call Owner W. P. HUNT, TA. 6175.

NEARBY MD.—4-room cottage and chicken houses; 2 acres; elec. available; $1,550; $390 down, balance easy.
HOME—LOTS—FARMS.
CHARLES H. STANLEY, INC.
Laurel, Md. Laurel 119 or 303.

NEARBY VA.—15 min. D. C. 7 rooms, 1½ baths, basement; h.-w. h.; 1 acre; shaded hilltop, overlooking D. C.; bus at door. Reduced to $6,500; terms.
RALPH CRAIN, 4399 Lee Hwy. CH. 3259.

NEARBY VA.—7-room center-hall Colonial; excellent condition; good neighborhood; garden space, fruit trees. Priced to sell. Terms. Call OWNER, eve., OX. 2131-W.

NEARBY VA.—5-room brick; D. C.; small cash; for outstanding value see this exceedingly well-constructed home; oil heat, recreation room, fireplace in living room, large porch and lot. OX. 1248.

TAKOMA PARK—$6,500. Owner transferred; 8 rooms; h.-w. h.; gar.; flowering shrubbery; 12 fruit trees. SH. 6371-J.

VA. 6 miles D. C.; just off Chesterbrook rd. and Old Dominion dr.; 1½ acres (more land adjoining); old 2-story frame house, 5 rms., 2 basement rms.; electricity, shade, fruit trees; stream; bus, school, store; $2,300; $200 cash, $30 month. J. A. Baker & Co., Clarendon. CH. 0070.

$4,950—$500 CASH, $39.50 MO.
5-room Cape Cod; 5 rooms finished; oil heat; attached garage; acre lot, beautifully wooded; 1 mile Vienna, 1 mile Tysons Corner. OXford 0575.

1309 N. BUCHANAN ST.
Brick home with 3 large bedrooms, 1 complete bath, downstairs lavatory, bath with shower in basement. On beautiful large wooded lot; less than 15 minutes from Washington. Modern kitchen with Majestic range; huge recreation room with fireplace. Large floored attic. Must be seen to be appreciated.
J. LEE PRICE.
2303 S. Arlington Ridge. IVY 1272.

SILVER SPRING, MD.
Close in, 3 blocks from schools, stores and transportation, new 5-room brick bungalow, full basement, fireplace, tile bath, weatherstripped and screened; range and refrigerator; priced for quick sale; small cash payment. Call OWNER, SH. 1409.

3 ACRES—$8,000
27 miles from Washington, Washington-Frederick hwy; house in fine condition; modern improvements; splendid location for tea house-tourist camp or home; beautiful grounds, grove, large trees; easy terms.
SIDNEY THOMPSON.
24 E. Montgomery Ave. Rockville, Md. Ph. Rock. 168; Res 18-, or Poolesville 4.

Silver Spring, Md.—$4,500
5-ROOM BUNGALOW.
Oil burner, air conditioned; new kitchen stove and Frigid.; detached double garage; nearly 1 acre wooded; low down payment, $40 a month. SH. 6473. Mr. Kendrick.

Bungalow in the Woods
$475 Down—$27.15 Month
Here is a new bungalow with a full acre of ground on the new Lee Blvd. (Route 50), 30 minutes from downtown. If you have planned a comfortable and modern insulated bungalow with 2 bedrooms and bath, large living room, fireplace, porch, full-sized dining room, bright modern kitchen, this is what you have waited for. The above monthly payments include taxes and insurance. An ideal opportunity for a person with moderate income, who has been unable to find a home with a large garden and very small monthly payments. If you are willing to ride 30 minutes each way to and from work, here is an opportunity to own a home for about ½ of what you are now paying for rent.
JAMES M. DOYLE
5015 N. Washington Blvd. CH. 1074.

Sale—Farms, Land 73

FARM, 29 mi. D. C.; new brick; a. m. i.; fish., swimming; barg. Owner, CO. 10407.

OLD VA. HOME—8 rooms, bath; 9 acres; 3 large chicken houses; 3 miles from Charlottesville and Univ. Call ALex. 0673.

30-ACRE farm; frame house, plumbing; barn, chicken houses, etc.; orchard, berries; wood lot, some timber, fine stream. $2,000, terms. Box 101, Fulton, Md.

$50 Down. 7 acres on county road near State road; 14 miles D. C.; $595. Call LI. 5441; eve., LI. 7075-J.

Sale—Shores, Waterfront 74

185 ACRES—$3,750; ¾-mile creek frontage; excellent fishing, crabbing, boating; 30 miles from D. C.; terms.
THE MARYLAND REALTY,
915 10th St. N.W. NA. 9695.

Real Estate Wanted 76

WILL PURCHASE for cash, brick houses, any condition, any section. MR. SOLDANO, 1501 N. Y. ave. nw. NA. 1148.

Business Opportunities 77

AGENT to operate estab. dry cleaning store in good white section. Opport. for party exper. in handling public. Apply main office, 435 R st. nw.

ANY BUSINESS WANTED—Free advertising. Phone or see EDWIN L. ELLIS, 1010 Vermont ave., Room 217. NA. 3384.

DRESS SHOP, stock and fixtures; must be sold at once; priced less than $1,000; good location. 3275 M st. nw.

DRY CLEANING and laundry agency. Profitable business; nw. section; low rent. Box 449, The Washington Post.

HOTEL ON HIGHWAY
Owner 20 yrs. Large dining room. Will stand investigation. Owner retiring. For particulars see
MR. ROGERS.
604 F St. N.W. NA. 8137.

ROOMING HOUSES
For quick sale, list now. We need several good ones right away.
R. M. DE SHAZO, 1123 14th nw. NA. 5520.

Dogs, Cats, Pets 79

BOSTON BULL puppies, 3. Pedigree, reg. A. K. C. 7 wks., reas. 1740 Potomac Ave. se.

DACHSHUND puppies—Pedigreed, registered; 3 mos.; reas. Falls Ch. 1105-W.

IRISH SETTERS—Reg. A. K. C.; purebred; 10 wks. 4403 Ord st. ne. Reas. AT. 5188.

PUPPIES—Part collie, 7 wks. old; beautifully marked. Bargain. OX. 0187-J.

HOLLYWOOD KENNELS—BOARDING. Cocker Spaniel puppies and stud service. Wash.-Balt. blvd., 2 mi. N. Md.-U. GR. 1824.

DEFENSE HIGHWAY KENNELS.
Cockers, Wires, Scotties at Stud.
Clipping, Hand Stripping. GR. 0898-W.

Horses—Livestock 81

HORSES for sale, hire; boarding, buying; implements, wagon, harn. F. Ch. 861-J-3.

HORSES, work or riding; mules, ponies; dbl. or sgl. harness; manure, load or bu. 738 12th se., rear. LI. 10047, Mr. Driscoll.

THOROUGHBRED horse; excel. jumper; 16.3 hands; mare, 7 yrs., excel. for riding; work; quiet, perf. sound; $135. Falls Ch. 804-W-11.

1 LARGE MULE, 10 mares and horses, 2 cheap ones. To be sold as rep. or money refunded. AT. 2731. 110 M st. se.

Sale Miscellaneous 83

DEALERS' ADS under this heading contain a firm name or a business address, or state the word "Dealer." Other ads are presumed to be from private individuals. Readers who find dealers masquerading in this column as private individuals are urged to report the matter to The Washington Post.

ACCORDIONS—We are closing out every reconditioned instrument in our store at drastic reductions. Here are a few of the many values: 12 bass Hohner, $8.75; 48 bass white pearl Le Mar, $24.50; 80 bass white pearl Marino, $42.50; 120 bass Le Mar, $59.50; 120 bass black pearl Le Mar, $78; 120 bass Scandalli, $109.50; 120 bass white pearl Excelsior, $185; 120 bass gold finished 3 shift Excelsior, $265. Easy terms. NA. 4730. Kitt's, 1330 G st.

ANTIQUE SILVER TEA SERVICE by Ball, Thompkins & Black; large Cape di Monte jewel chest; also Fairfax, Kirk, Stieff silver. MURRAY GALLERIES, 1724 20th st. nw. DU. 1211.

BOILER—Used. Gas hot-water heating. Reas. GENERAL OIL BURNER SERVICE CO., 3320 M st. nw. MI. 2782.

DIAMOND—Lady's platinum solitaire ring, 1¼ karats, perfect. Sacrifice for $225. Box 426, The Washington Post.

DIAMOND—Princess Ring, center, lg. 60-pt. stone, 18 smaller stones. No dealers. Must sac. GE. 6801.

DINING room set, table, 8 chairs, buffet, china closet; no dealers. 516 Quincy st. nw. TA. 3632.

ELEC. refrig Stewart-Warner, bought Nov. '39, $150; sac. $90. 2550 Mass. ave. nw.

Electrolux (lge.), Apex Washer, rugs, china cab., gas range, paint spray. DE. 3515-W.

FURNITURE—Dav., rugs and misc. furniture. RAndolph 7226.

FURNITURE—Will sac. entire 3-rm. apt., incl. rugs, desks, mirrors, etc. for only $100. 4025 7th st. ne., Apt. 3.

GAS RANGES—Thoroughly recond., 6 mos. guar. Shop and salesrm., 7861 Eastern ave., opp. Georgia ave. car term. SH. 6654.

GAS hot-water heater—Used. General Oil Burner Service Co., 3320 M nw. MI. 2782.

MEN—Wear cool English summer suits; custom made, $34.50. By LOUIS BROWN, Custom Tailor, 812 14th st. nw.

OIL BURNER, International; guar. perf.; used less than 2 yrs.; barg. pri. RE. 0164.

OIL BURNER—$149.50, completely installed; fully guaranteed; M. H. controls and 275-gal. tank; no down payment; no payment till fall, then $5 month. J. S. LeFEVRE, INC., 2007 K st. nw. RE. 0017. Branch P. Free parking.

PIANO—Slightly used Knabe spinet, one of the latest and most popular models. Now for sale at a substantial discount. Looks and plays like a new instrument. New guarantee. NAt. 4730. Kitt's, 1330 G st.

PIANO—Slightly used Spinet piano. Full keyboard; fine cond.; $129. Very easy terms. Lester Pianos Inc., 1231 G st. nw. DI. 1324.

PIANO—If you have an old upright or player you're not using why not let us call for it? We will give you a credit good now or in the future on any piano, radio, phonograph or musical instrument in our store. NAt. 4730. Kitt's, 1330 G st.

PIANO—Hugo Worch apt. size grand; mahogany; cost $400 3 yrs. ago; just like new; will sacrifice for cash. MI. 3106.

PIANO—Latest model full-keyboard spinet piano, only slightly used; $109. Easy terms. NAt. 4730. Kitt's, 1330 G st.

PIANOS FOR RENT—New spinets and small uprights; only $5 monthly. All money paid as rental applies on purchase price if you decide to buy later. Also private lessons can be included at a small additional cost. NAt. 4730. Kitt's, 1330 G st.

PIANO—Arthur Jordan apt. size; good condition; very reas. TAylor 5234.

PIANO—Upright, mah., medium-size, $25, including music cab., bench and covers. Lorzeo Studios, 3520 Conn. ave., Apt. 22.

QUICK, 1 nine-piece dining room set, 1 two and three-piece living room set (bed), 1 bureau, 2 beds. Call GE. 3614 after 6 p. m. Mon. & Tues. No dealers.

REFRIGERATORS—Special sale; reconditioned, all sizes and makes; guar.; easy terms; $29.50 up. Consolidated Refrigeration Service, 1310 14th st. nw. DU. 6150.

SEWING machines recond., $7.50 up; new machs. 10c day; repairs; free ests. Singer Sewing Mach. Co., 611 12th nw. NA. 1118.

SEWING MACHINES — Very good buys; port., $15 up; con. elec., $20 up; treadles, $5 up. All guar. Singer portable, $23.50; Singer console, $49.50, with 5-yr. guar., including sewing instructions; Singer featherweight port. with reverse speed, $79.50. Other good buys. Terms. Repair. Open eve. till 9. 917 F nw. RE. 1900.

SHAWLS—RARE PERSIAN AND PAISLEY. VARIETY OF COLOR. CALL TE. 4130.

SPECIAL—New toilet bowl and tank, comp. with white seat, $12.50. J. BRENNER & SON, distributors of Humphreys-Mirard Enamelware, 2525 M st. nw. RE. 2042.

TYPEWRITER—Underwood, in fine condition; standard keyboard; this is a guaranteed typewriter; $24.75. UNITED, 813 14th st. RE. 1177.

TYPEWRITERS—Underwood No. 5, $17.50. Typewriter and table rentals for Civil Service. Central Type, 923 G street.

WESTINGHOUSE Elec. Range, 3 burner oven, A-1 cond.; $30. NA. 3120, Br. 1072.

300 USED oak transfer files, letter and legal size, 55c per drawer. H. Baum & Son, 616 E st. nw. NAtional 9136.

GAS-RANGES
$19-$29-$39-$49 to $99
With your old range
New-Ultra Modern-Majestics
Pay as little as 10c a day—save up to $70 on a new, guaranteed gas range. Installed and serviced free. All sizes with latest features and conveniences. Now on display at Washington's largest distributors. Rebuilt ranges from $12.50.
J. S. LeFEVRE, INC.
2007 K NW. RE. 0017 Br. P. Free Parking.

Cameras 83B

NEW AND USED CAMERAS. Camera repairing. FULLER & D'ALBERT, INC., 815 10th st. nw. Phone NA. 4712.

Miscellaneous Wanted 84

BOOKS—Highest prices paid for good books. Bargain Book Shop, 808 9th st. nw. DI. 5007. Open Sun. and evenings.

CASH for good furniture or household effects, any amount. Call today. MR. LEWIS. NA. 2520.

FURNITURE—We buy all kinds; also elec. refrigs., etc. LIncoln 2807 any time.

GOLD OR PLATINUM JEWELRY AND SILVERWARE AND GOLD TEETH, ANY CONDITION. WE PAY CASH. A KAHN, INC., 48 YEARS AT 935 F ST.

HIGHEST PRICES PAID FOR MEN'S USED CLOTHING. HAROLD'S, 1126 SEVENTH ST. N.W. ME. 6229.

SEWING MACHINES—We buy all types. Repairing, parts. Vacuum cleaners repaired. 917 F nw. RE. 1900. Open 'til 9.

WANTED—Used paper baler; in good condition. Call Mr. Poole, SH. 4124.

Boats—Sale or Hire 86

CLUB RACER, 22 ft., 1 yr.; ready to sail; Orig. $1,500, sell $475. LI. 8242.

Automobile Loans 88A

$25-$500 CASH on your car in 15 minutes. Automobile Commercial Corp., 14th and Q nw., 15th and H ne., 3068 M st. nw.

AUTO LOANS $15 to $500
GREAT EASTERN FINANCE CORP.
1376 Park Road. Free Parking. AD. 2100.

AUTO LOANS—LOW RATES.
INTERSTATE BANKERS CORPORATION.
Lobby. Woodward Bldg. RE. 2750.

GET $10 to $500 on ANY 1934-40 CAR.
STATE FINANCE CO.
10th and H Sts. N.W. RE. 0246.

Wanted Automobiles 89

Don't Sell Until You See Us.
Whether car is paid for or not.
BARNES MOTORS. 1220 14th St.

CASH AT ONCE FOR YOUR CAR.
Steger Motor Co.
645 Md. Ave. N.E. LI. 0178.

Trucks for Sale 97A

FORD—'32 4-cyl. ½-ton, $79; Chevrolet, '36, 1½-ton, duals, $195. 955 Fla. ave. nw.

International 1939 1½-ton cab over engine, suitable for 12-ft stake or van body; practically new........ $695
International 1936 1½-ton 12-ft. stake body — thoroughly reconditioned; positively of new truck appearance......... $595
G. M. C. 1937 ¾-ton all-steel pick-up; mechanically A-1; of excellent appearance........ $325
Many Other Good Buys $75 Up
International Harvester Co.
901 Bladensburg Rd. N.E. Atlantic 3998
Open Evenings

Sale—Automobiles 98

BUICK $745
1938 Model 40-C Special Convertible Sedan. Original black finish is like new. Six-wheel equipment and equipped with Buick built-in radio. Dark leather upholstery, fine khaki top. This car originally cost $1,600. Now we can sell it at the remarkable saving for only $745. Liberal trade and terms.
STANLEY H. HORNER, INC.
6th and Florida Ave. N.E. AT. 6464.

BUICK $349
1936 Model "41" 4-Door Trunk Sedan. Original finish in good condition; very good tires; good motor; a clean car, ready to go. Liberal terms and trade.
TAGGART'S.
516 H St. N.E. FRanklin 3516.

BUICK $745
1939 Model 46-S Sport Coupe (radio). Original black finish without a blemish. Immaculate interior; excellent tires and a splendid motor; low mileage; 30-day guarantee. Liberal terms and trade.
HYATTSVILLE BUICK
Hyattsville, Md. (Balto. Blvd.) GR. 4020.

BUICK $1,095
1939 Roadmaster, Model "81," 6-Wheel Trunk Sedan. Equipped with radio and heater. Excellent condition mechanically. Spotlessly clean throughout. This is No. 1 on the Picked Parade at our special price of only $1,095. Ask to see car No. 715. Liberal trade and terms.
STANLEY H. HORNER, INC.
6th and Florida Ave. N.E. AT. 6464.

BUICK—1937 5-passenger 4-door Convertible Sedan, 80; C. gray finish, 6 steel wheels, brown leather upholstery, white sidewall tires; radio and heater. This clean car is certainly priced right at $525. C. C. C. Guaranty. Open evenings and Sunday.
CAPITOL CADILLAC CO.
1222 22nd St. N.W. NAtional 3300.

BUICK—1936 Series 41 4-Door Trunk Sedan. Black finish, perfect Goodyear tires and in perfect mechanical condition; guaranteed; $395. FEDERAL MOTOR SALES, 2018 14th st. nw. DU. 5552.

BUICK $750
1939 "Special" 4-Door Trunk Sedan. Radio, heater. Absolutely perfect.
PASANKO MOTOR SALES.
College Park, Md. (Balto. Blvd.) GR. 3200.

BUICK $495
1937 Model "47" 4-Door Sedan. Spacious concealed trunk, radio equipped, lovely green finish, immaculate interior, excellent tire and a splendid motor, smooth, powerful, economical; a one-owner car, used, but certainly not abused; 30-day guarantee; liberal terms and trade.
HYATTSVILLE BUICK
Hyattsville, Md. (Balto. blvd.). GR. 4020.

BUICK—1939 Century Model 61 Trunk Sedan. Radio and heater; low mileage; immaculate throughout; almost a new car; cost new over $1,450; a real bargain in a first-rate automobile, with a new-car guarantee; only $845; terms and trade.
Standard Motor Sales
1605 14th St. N.W. NO. 1479, NO. 3298

CADILLAC $495
1936 Convertible Coupe, "60" series. Beautiful black finish. Six-wheel equipment. The car has new top and is equipped with radio and heater. Must be seen to be appreciated, and one demonstration will convince you that it's a standout bargain at only $495. Most liberal trade and terms.
STANLEY H. HORNER, INC.
6th and Florida Ave. N.E. AT. 6464.

CHEVROLET
1936 1½-ton Panel Trucks. We have several of these trucks that have just been thoroughly overhauled and reconditioned in our shop. They are exceptionally clean and have had excellent care since purchased new; paint and appearance splendid.
BARRY-PATE MOTOR CO.
1130 Conn. Ave. DIstrict 4200.

CHEVROLET $368
1937 De Luxe Sport Sedan. Original black finish; heater; new set of Goodyear All-Weather safety tires. Sterilized upholstery. This car didn't need reconditioning. Reflects the perfect care of its one and only owner. $368. See it and drive it today.
LUSTINE-NICHOLSON,
Hyattsville, Md.

CHEVROLET $479
1938 De Luxe Sport Sedan. Fisher body, turret top, knee-action, built-in trunk; beautiful black Duco finish; thoroughly reconditioned and guaranteed O. K. $479.
BARRY-PATE MOTOR CO.
1130 Conn. Ave. DIstrict 4200.

CHEVROLET
1937 Chassis and Cab. Dual rear axle, 131-inch wheelbase; will mount any type body you select. This unit has been thoroughly reconditioned and is backed by our rigid guarantee. Very reasonably priced for this sale.
ADDISON CHEVROLET
1522 14th St. N.W. HO. 7500.

CHEVROLET—1937 Master De Luxe Town Sedan. Broadcloth upholstery; all-steel construction; 5 excellent tires; black finish. Thoroughly reconditioned and priced right at $375; terms and trade. Arcade Pontiac, 1437 Irving st. nw. AD. 8500.

CHEVROLET $268
1936 Trunk Sedan. Black finish. Radio; heater. Wholesale price, $268.
LUSTINE-NICHOLSON,
Hyattsville, Md.

CHEVROLET $315
1937 ½-ton Panel. No lettering; excellent motor; good rubber; very clean panel, ready to go to work for you. NOW $315. G. M. A. C. terms and guaranteed O. K. by Art Bowis and Bob Suddith.
CHEVY CHASE MOTORS.
7105 Wisconsin Ave. Wisconsin 1636.

CHEVROLET—1937 4-Door Town Sedan. A beautiful car throughout that will give you miles of happy, trouble-free transportation very economically. See this car. A small down payment of only $99. Balance arranged to suit you!
TOM'S AUTO SALES & SERVICE, INC.
Washington's Leading Chrysler and Plymouth Dealer.
1506 Benning Rd. NE. LI. 8109.

CHEVROLET $468
1938 De Luxe Town Sedan. Gunmetal finish, white-side tires; mechanically perfect; streamlined chassis and motor. Drive it, you'll buy it. That perfect car you have been looking for. Was $518. Today only, $468.
LUSTINE-NICHOLSON,
Hyattsville, Md.

CHEVROLET—1939 Business Coupe. Suitable for either business or pleasure. Perfect mechanically and spotlessly clean throughout. Reduced to only $487. Lee D. Butler, Inc., 1121 21st st. nw. DI. 1218.

CHEVROLET $375
1937 Master De Luxe Coupe. This car has actually been driven only 17,000 miles, and it's very clean in every detail. Motor in the very best of condition and tires are excellent. Give this car your most critical inspection. We believe that you'll agree it's a real buy at only $375. Liberal terms.
STANLEY H. HORNER, INC.
6th and Florida Ave. N.E. AT. 6464.

CHEVROLET $547
1939 Master "85" Town Sedan. Vacuum shifting. Original black finish; summer seat covers. The first owner took the depreciation. $547.
LUSTINE-NICHOLSON,
Hyattsville, Md.

Sale—Automobiles 98

CHEVROLET $378
1938 Master Coupe. A bargain. See it today. Only $378.
LUSTINE-NICHOLSON,
Hyattsville, Md.

CHEVROLET $575
1939 Master De Luxe 2-door Sedan. Finished in beautiful maroon; spotless mohair upholstery. The motor is in unusually fine condition and the car has excellent tires. Reduced to only $575. Trade and liberal terms.
HANDLEY MOTOR CO.
3730 Ga. Ave. N.W. TA. 6062.

CHEVROLETS
1932 to 1940, all body types; 67 to select from. We invite your inspection and comparison. Your deposit will be refunded if we can't give you the best deal in town.
MANDELL CHEVROLET.
1800 Nichols Ave. S.E. LI. 9488.

CHEVROLET—1937 2-door Master de luxe Sedan. Beautiful maroon finish that looks as good as new; seat cover protected upholstery; heater; excellent tires; only $50 down, pay off the balance in easy payments of only $21.11 per month.
LOVING MOTORS.
Your Packard Dealer.
2427 14th St. N.W. RE. 2431.

DE SOTO $475
1937 4-Door Trunk Sedan. This car actually driven only 16,000 miles and is equipped with radio and heater. Immaculate interior. Excellent condition mechanically. A real buy at only $475. Liberal terms.
STANLEY H. HORNER, INC.
6th and Florida Ave. N.E. AT. 6464.

DE SOTO—1938 4-Door Trunk Sedan. A smooth performer and a good looker. Give this fine car your most critical inspection and you'll agree it's a bargain at only $567. Lee D. Butler, Inc., 1121 21st st. nw. DI. 1218.

DODGE—1937 4-Door Touring Sedan. Economical floating-power motor that has been thoroughly checked and passed our rigid inspection to give satisfaction at the lowest cost; $395; terms and trade. Arcade Pontiac, 1437 Irving st. nw. AD. 8500.

DODGE—1937 4-Dr. Touring Sedan; $385. Sellers Sales & Service, 415 Baltimore Blvd. (Riverdale). GR. 1726.

DODGE $325
1936 4-door Trunk Sedan.
A real bargain.
HALEY'S
2020 M St. N.W. NAtional 1900.

DODGE—1939 4-Door Sedan. This car is absolutely spotless and looks and operates like new. Drive it and buy it. Terms arranged to fit your pocketbook. Drive it away with a down payment of only $179. COMPARE!
TOM'S AUTO SALES & SERVICE, INC.
Washington's Leading Chrysler and Plymouth Dealer.
421 8th St. SE. FR. 0354.

FORD—1939 De Luxe Tudor Sedan. A very clean car in every detail. Equipped with heater. Excellent motor and tires. Reduced to only $595. Northeast Motor Co., 920 and 2123 Bladensburg rd. ne.

FORD—1937 Coupe. An ideal little car for one who is seeking economy plus satisfaction at a low cost. Priced right at $295; terms and trade. Arcade Pontiac, 1437 Irving st. nw. AD. 8500.

FORD $315
1936 De Luxe Fordor Trunk Sedan. Radio and heater equipped. Spotless mohair interior; excellent black finish, chrome disc wheels; special at only $315; only $15 down; $21 per month.
HANDLEY MOTOR CO.
3730 Ga. Ave. N.W. TA. 6062.

FORD—1939 De Luxe Fordor; radio, heater; 10,000 miles; excellent; $465. Ressler Motors, 1705 Mt Vernon ave Alex. Va.

FORD $528
1939 2-Door Sedan. $528. Original black finish; radio; 4 new safety cord tires. A real buy you can't afford to miss. Big allowance on your car.
LUSTINE-NICHOLSON,
Hyattsville, Md.

FORD—1939 Business Coupe. Excellent condition throughout. Only $499. Trade, terms. Stohlman Chevrolet, 3307 M st. nw. MI. 1646.

FORD $225.
1937 Coupe. Good black finish, everything about this fine little car will surely please you; conditioned and tuned by our experts to give you the utmost in dependable, economical transportation at lowest cost; liberal terms.
STEUART MOTORS
6th and New York Ave. N.W. NA. 3000.

FORD $198
1936 Coupe; radio; heater. Priced for quick sale at $198.
LUSTINE-NICHOLSON,
Hyattsville, Md.

FORD—1939 "85" Tudor Sedan. One of the cleanest cars in town and its Butler Bonded. Give it your most critical inspection. Priced unusually low for immediate sale at only $547. Lee D. Butler, Inc., 1121 21st st. nw. DI. 1218.

FORD $328
1937 De Luxe 4-door Trunk Sedan. Radio, white side wall tires. A real clean car; 30-day guarantee. $328.
LUSTINE-NICHOLSON,
Hyattsville, Md.

FORD—1934 De Luxe Tudor. Excellent motor, excellent whitewall tires; a dandy little car, priced right at $145. You can name your own terms. Arcade Pontiac, 1437 Irving st. nw. AD. 8500.

FORD $249
1936 Coupe, powerful V-8 motor, beautiful black finish; slip covers; five good tires. $249.
BARRY-PATE MOTOR CO.
1130 Conn. Ave. DIstrict 4200.

FORD $549
1939 Tudor Trunk Sedan. Jet black finish without a blemish, immaculate interior, practically new tires and a motor that fairly hums to the tune of perfection. Fully guaranteed. A wonderful buy for some lucky individual. Terms.
FRANK SMALL, JR.
1349 Good Hope Rd. S.E. LIncoln 2077.

FORD—1938 "60" Tudor Sedan, the economy car, and it's in splendid condition throughout. Only $415. Trade and terms. Northeast Motor Co., 920 and 2123 Bladensburg rd. ne. AT. 0200.

FORD—1940 De Luxe. $150 credit slip sacrif. for $80. RE. 1400, Apt. 813, 5:30-7.

FORD $150. down
1939 Convertible Coupe. Lovely green enamel finish, smart black top in perfect condition; excellent tires, interior and motor, radio equipped. "R. & G." guarantee, liberal terms and trade.
STEUART MOTORS
6th and New York Ave. N.W. NA. 3000.

FORD $545
1938 Convertible Coupe. Satin black finish, smart leather upholstery, khaki top, white sidewall tires, radio equipped. A beautiful car in the finest possible condition throughout. Fully guaranteed. Liberal Terms and Trade.
FRANK SMALL, JR.
1553 Pa. Ave. S.E. LIncoln 2077.

FORD $369
1936 Convertible Sedan. Radio and heater; smart gray finish, black top; a very popular model when first introduced, it still enjoys enviable popularity; we dare say you cannot find another on the market today.
FRANK SMALL, JR.
1553 Pa. Ave. S.E. LI. 2077.

FORD—1934 Cabriolet. Has new top, new leather upholstery and new rings in motor. Good tires and it's an unusually fine bargain at only $185. Liberal terms. Northeast Motor Co., 920 and 2123 Bladensburg rd. ne. AT. 0200.

FORD—1939 De Luxe Fordor. Radio. Driven only 12,000 miles. This car actually runs and looks like new. A real savings at only $645. Trade and terms. Northeast Motor Co., 920 and 2123 Bladensburg rd. ne. AT. 0200.

HUDSON—1936 Coupe. Its original owner kept it in the best of care; its appearance and general condition will prove it is priced right at $295. Terms and trade. Arcade Pontiac, 1437 Irving st. nw. AD. 8500.

HUDSON—1937 Model 73 Custom Sedan. Equipped with slip covers that have protected the beautiful upholstery. Lustrous two-tone blue finish, white sidewall tires, factory-installed heater and defrosters. A real buy at the low price of only $425.
LOVING MOTORS.
Your Packard Dealer.
2427 14th St. NW. RE. 2431.

LINCOLN-ZEPHYR—1937 4-Door Sedan. Beautiful green. Only $320. Flood Motors, 4221 Conn. ave. WO. 3400.

LINCOLN ZEPHYRS
1938-1939
4-Door Sedans
several to choose from
some with overdrive
as low as $687
liberal terms and trade
Town & Country Motors, Inc.
Mercury "8"-Lincoln-Zephyr.
Dealers and Distributors.
1707 14th St. N.W. MIch. 6900.

OLDSMOBILE $345
1936 Coupe. Radio and heater; good black finish; cleaner than average interior. All good tires and a splendid motor. Here is a car that has been used but certainly not abused. It represents unusual value. Liberal terms and trade.
FRANK SMALL, JR.
1349 Good Hope Rd. S.E. LIncoln 2077.

OLDSMOBILE—1938 "8" 4-Door Touring Sedan. Beautiful original maroon paint job. Built-in radio, heater and defrosters. Easy to operate automatic transmission. Very low mileage. A real buy at the low price of only $595. Terms arranged to suit you!
LOVING MOTORS.
Your Packard Dealer.
2427 14th St. NW. RE. 2431.

Sale—Automobiles 98

OLDSMOBILE—1937 "6" 4-Door Trunk Sedan, $398. New metallic opal finish, radio, heater; exceptionally good safety tires. Don't miss this bargain. Was $448. Special, $398.
LUSTINE-NICHOLSON,
Hyattsville, Md.

OLDSMOBILE—1938 8-Cyl. 2-Door Touring Sedan. Thoroughly checked and passed our rigid inspection to satisfy the most exacting buyer; black finish. Priced right at $549; trade and terms. Arcade Pontiac, 1437 Irving st. nw. AD. 8500.

OLDSMOBILE $349
1936 Four-Door Sedan, exceptionally clean inside and out; thoroughly reconditioned in our shop. The brakes have been relined and the clutch overhauled; a fine car, guaranteed O. K. $349; easy terms.
BARRY-PATE MOTOR CO.
1130 Conn. Ave. DIstrict 4200.

OLDSMOBILE — 1938 "8" Convertible Coupe. Built-in radio, white sidewall tires. A beautiful black finish. You'll have to see and drive this car to appreciate it. Terms and trade arranged to suit you. Compare for appearance, performance and price.
LOVING MOTORS.
Your Packard Dealer.
2427 14th St. NW. RE. 2431.

Oldsmobile 1937 2-Door Touring Sedan, $426. Easy terms.
McKee-Pontiac, 22d & N sts. nw. ME. 0400.

PACKARD—1937 "120" Convertible Coupe. Lustrous jet-black finish that fairly sparkles with the excellent care given by its one owner; new black top; very low mileage. This is an unusual buy at the low price of only $565. COMPARE!
LOVING MOTORS.
Your Packard Dealer.
2427 14th St. N.W. RE. 2431.

PACKARD—1937 economical "6" four-door touring sedan. Equipped with radio, heater. Beautiful midnight blue finish. Smart cloth upholstery that is positively spotless. Only $445. Liberal trade, easiest terms. 30-day warranty. Get behind the wheel of this beautiful car. L. P. STEUART, INC., 1325 14th st. nw. DEc. 4803.

PACKARD—1937 "120" 4-Door Trunk Sedan. Your opportunity to own better transportation at a price far below normal. This car is in excellent shape throughout. Only $467. Lee D. Butler, Inc., 1121 21st st. nw. DI. 1218.

PACKARD—1937 "115" 4-door Touring Sedan. An exceptionally clean one-owner car beautiful gunmetal finish that looks like new. This is an outstanding Packard value. Today only, $469. Liberal trade and easy terms.
LOVING MOTORS.
Your Packard Dealer.
2427 14th St. N.W. RE. 2431.

PLYMOUTH—1937 De Luxe 2-Door Touring Sedan. Economical floating-power motor that has been thoroughly checked and passed our rigid inspection to give satisfaction at the lowest cost; $375. Terms and trade. Arcade Pontiac. 1437 Irving st. nw. AD. 8500.

PLYMOUTH—1938 Coupe. Black finish; interior like new; has low mileage; an ideal car for the professional man and priced right at $445. Terms and trade. Arcade Pontiac, 1437 Irving st. nw. AD. 8500.

PLYMOUTH $238
1935 De Luxe 4-Door Trunk Sedan. Black finish; 4 practically new tires, brand-new set de luxe seat covers; thoroughly reconditioned. Ready for spring driving; $38 down; $16.89 monthly.
LUSTINE-NICHOLSON,
Hyattsville, Md.

PLYMOUTH $479
1938 2-Door Touring Sedan. Original black finish. Immaculate interior, excellent tires and a splendid motor. Liberal terms and trade.
KAPLAN & CRAWFORD . . . CO. 6740.
Used Car Lot, 1600 Wis. Ave. N.W.

PLYMOUTH $368
1936 De Luxe Trunk Sedan. A clean car throughout; A-1 mechanically. New-car volume forces us to find a new home for it. Wanted $348. Yours if you buy today, $268.
LUSTINE-NICHOLSON,
Hyattsville, Md.

PLYMOUTH $589
1939 2-Door Trunk Sedan. Attractive blue finish, immaculate interior, excellent tires and a splendid motor. Fully guaranteed. You simply cannot distinguish this car from new. Very low mileage. Liberal terms and trade.
FRANK SMALL, JR.
1553 Pa. Ave. S.E. LIncoln 2077.

PLYMOUTH $468
1938 De Luxe Trunk Sedan. Black; thoroughly reconditioned. Sacrifice for quick sale. $468.
LUSTINE-NICHOLSON,
Hyattsville, Md.

PLYMOUTH $345
1937 2-Door Trunk Sedan.
Heater. Exceptionally Clean.
PASANKO MOTOR SALES.
College Park, Md. (Balto. Blvd.) GR. 3200.

PLYMOUTH $349
1937 4-Door Touring Sedan. Smart black finish; exceptionally clean throughout; a wonderful value; comes to you direct from original owner. Liberal terms and trade.
TAGGART'S.
516 H St. N.E. FRanklin 3516.

PONTIAC—1940 De Luxe 8 4-Door Sedan. Dual equipped, de luxe radio and heater, seat covers, chromium wheel rims, white sidewall tires; original price, $1,147; can be bought at great reduction. See Mr. Murphy, Arcade Pontiac Co., 1437 Irving st. nw. ADams 8500.

PONTIAC ONLY $298
1936 "6" Town Sedan. Radio, heater. Black finish. Has 4 practically new tires. Drive it today.
LUSTINE-NICHOLSON,
Hyattsville, Md.

PONTIAC—1939 "8" Coupe. Like brand-new; driven carefully by one owner; has low mileage; its general condition reflects a marvelous bargain at $645. Trade and terms. Arcade Pontiac, 1437 Irving st. nw. AD. 8500.

PONTIAC $565
1938 de luxe Coupe. Radio and heater; white sidewall tires, paint, interior and motor will surely please you; a smart car in beautiful condition throughout; liberal terms and trade
FRANK SMALL, JR.
1349 Good Hope Rd. S.E. LI. 2077.

PONTIAC $368
1937 4-Door Trunk Sedan, 6-Cylinder. Original finish; clean interior; excellent tires and a splendid motor; a very clean car throughout. Liberal terms and trade.
TAGGART'S.
516 H St. N.E. FRanklin 3516.

STUDEBAKER—1939 Champion Club Sedan. The famous economy prize winner and this car is a beauty. Perfect mechanically. Butler Bonded and a real buy at only $597. Lee D. Butler, Inc., 1121 21st st. nw. DI. 1218.

STUDEBAKER $440
1938 2-Door Trunk Sedan.
Excellent Condition.
PASANKO MOTOR SALES.
College Park, Md. (Balto. Blvd.) GR. 3200.

TERRAPLANE—1937 Business Coupe. Very low mileage. In excellent shape mechanically and very clean throughout. Reduced to $345. Northeast Motor Co., 920 and 2123 Bladensburg rd. ne. AT. 0200.

WILLYS $175
1937 De Luxe Coupe; very good.
Steger-Willys Sales & Service.
645 Md. Ave. N.E. LIncoln 0178.

WILLYS $197
1937 Sedan; black; A-1 condition. Wholesale price of $197.
LUSTINE-NICHOLSON,
Hyattsville, Md.

$400 CREDIT slip on 1940 Chrysler; will sacrifice for $325. ME. 8151.

BETTER USED CARS.
Watch for opening announcement of our NEW USED CAR LOT.
DON GOODMAN,
900 M St. S.E.
Sales—Studebaker—Service.

GUARANTEED USED CARS
Plymouth. RUSSELL CARTER. De Soto
1453 Pennsylvania Ave. S.E.

SAVE $100
ON NEW CHRYSLER.
Will sell $300 credit on any new Chrysler for $200. DUpont 3340.

SALE!
USED CARS
all makes . . .
types . . . models
PRICED FROM
$25 to $900
Terms as low as $20 down and $2 per week.
Manhattan does its own financing . . . no outside agencies.
MANHATTAN
AUTO & RADIO CO.
1780 18th St. N.E. NO. 1881
Open Evenings—Sun. Incl. 'til 9 P. M.

SUPERMAN — Hear Superman on WOL Today at 5:30 P. M. — By Jerry Siegel and Joe Shuster

SUDDENLY LAUGHING, THE THUG LOWERS THE MACHINE GUN....
RUNNIN' TO TH' COPS FOR HELP, EH? A LOTTA GOOD IT WILL DO YA!
("HE'S NOT FIRING! WHAT—?")
SERGEANT CASEY! ACROSS THE STREET—A BANK ROBBERY..!
DON'T BOTHER ME, MISS LANE! CAN'T YOU SEE WE'RE BUSY?
VERY, VERY BUSY!
OF ALL THE—!! WHAT IS THIS? I TELL YOU THERE'S A CRIME BEING COMMITTED ACROSS THE STREET, AND YOU STAND AROUND LIKE DOLTS!
BEG PARDON. DID YOU SAY A "CRIME"?
THE POOR GIRL MUST BE SEEIN' THINGS, CASEY!
SEEING THINGS? ARE YOU BLIND? LOOK! THEY'RE SPEEDING OFF WITH THE LOOT!
YOU KNOW, CASEY, SHE MIGHT BE RIGHT, AT THAT!
POSSIBLY! QUITE POSSIBLY!

JOE PALOOKA — Somewhere on the Road — BY HAM FISHER

DAYLIGHT FINDS BATEESE IN A DAZE, MANY, MANY MILES FROM THE BALONKI CAMP.
5-20
WANT A LIFT? C'MON GIT IN. PURTY HOT WALKIN'.
SAY—DON'T YE HAVE A TONGUE? BY GOSH—THE FELLER'S HURT.

WINNIE WINKLE — A Show By Any Name — BY BRANNER

WELL, FOLKS, WE'VE GOT TO GET DOWN TO BRASS TACKS AND GET OUR SHOW STARTED!
FIRST THING WE NEED FOR OUR COMPANY IS A NAME! WHAT WOULD YOU CALL IT?
I AM WORRYING WHAT AUDIENCES IS GOING TO CALL IT!
I KNOW A LOT OF NAMES I COULD CALL IT, BUT I'M A LADY!
MAY 20
LOOK, WINNIE, YOU KNOW MORE ABOUT SHOW BUSINESS THAN I DO—WE NEED YOUR HELP! WHY DON'T YOU BE A PAL—
THAT'S IT!!
"PAL"! THE JOLLY PALS VAUDEVILLE COMPANY!!
SWELL
GREAT!
BRANNER

MR. AND MRS. — All Modern Improvements — BY ARTHUR FOLWELL AND ELLISON HOOVER

YOU CAN SPEND ALL DAY BRUSHING A BLUE SUIT!
JUST LIKE PIGEONS ON A ROOF. WHAT YOU BRUSH OFF COMES FLYING BACK AND SETTLES DOWN IN THE SAME PLACE
WHY DON'T YOU USE MODERN METHODS? LET ME SHOW YOU HOW
NOW THEN! I'LL TURN THE VACUUM ON YOU!
HURRAY! THE BLUE SUIT PROBLEM IS SOLVED AT LAST!
© 1940 N.Y. TRIBUNE, INC.

NAPOLEON AND UNCLE ELBY — BY CLIFFORD McBRIDE

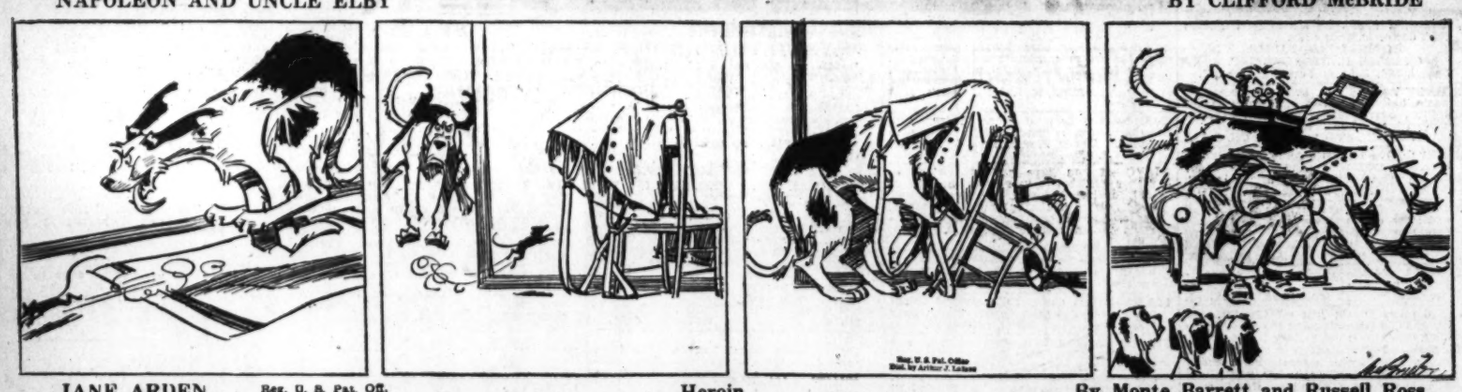

JANE ARDEN — Reg. U. S. Pat. Off. — Heroin — By Monte Barrett and Russell Ross

5-20
WHERE COULD SHE HAVE HIDDEN IT?
AT LAST—HERE'S THE MISSING TOOTH POWDER—NOW WE'LL SEE—
YOU HAVE NOTHING ON ME—YOU DIDN'T CATCH ME WITH IT!
BUT I SAW YOU BUY IT!
AH—YOU FOUND IT—LET'S HAVE A LOOK AT THAT POWDER!
H'M—QUEER TOOTH POWDER YOU USE, MRS. SEVETS—THIS IS HEROIN!
SO THAT'S IT—SHE SMUGGLES DRUGS!
HUH—YOU CAN'T PIN THIS ON ME!

Daily Cross Word Puzzle

ACROSS.

1 Succulent
5 Flat
10 Crop
14 Castor silk
15 After-song
16 Queen of the gods
17 Attack
19 Southwest wind
20 Winged
21 Lake nymph: archaic
23 Period
24 Final period
25 Dense
28 Spout
29 Indispensably
32 Vein of ore
33 Varnish ingredient
34 Orderly
35 Formicid
36 Synonymous
38 Man, body and mind
39 Shore-birds
41 Period
42 Clip
43 Slender spines
44 Moisture
45 Natural turret
46 Stung
48 Corded textile
49 Infernal regions
51 Make rough
55 Ornamental vessel
56 Outline
58 Indigo plant
59 Negotiate
60 Tsetses
61 Inferior
62 Lifetime
63 Protecting influence

DOWN.

1 Bound
2 Plead
3 Token
4 Caparison
5 Friction match
6 Eastern end of a church
7 Them: music
8 Small graven image: obs.
9 Patron saint of France
10 Converts
11 Culture
12 Compass
13 Turn aside
18 Spiritual understanding
22 Not vital
24 Unmistakable
25 Kind
26 French bond
27 Direct contrary
28 Crowd
30 Arabic numeral
31 Capacity for achievement
33 Lily: Fr.
34 Double tripod
36 Repelling
37 Humble
40 Fame
42 Predominant
44 Aspiration
45 Fop
47 Able-bodied
48 Radixes
49 Of grandparents
50 Weathercock
51 Burn
52 Male wapiti
53 Needle case
54 Headland
57 Untilled land

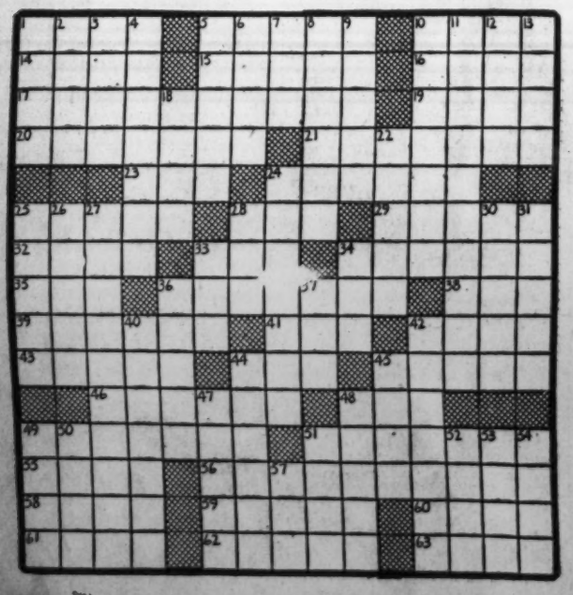

SATURDAY'S ANSWER.

M	A	R	C		S	P	A	R	E		D	O	N	S
O	L	E	A		A	R	I	E	S		E	B	O	E
O	V	A	L		F	I	R	S	T		V	I	S	E
S	A	L	U	T	E	D		P	I	L	O	T	E	D
		M	U	S	E	S		M	E	T				
R	E	P	E	N	T		T	R	A	V	E	L	E	D
O	R	A	T	E		C	O	A	T		D	I	V	A
R	A			S	C	O	U	R	E	D		M	E	N
I	T	E	A		R	I	T	E		A	H	I	N	D
C	O	N	S	P	I	R	E		G	R	I	T	T	Y
			T	A	N		R	A	L	E	S			
R	E	M	A	R	K	S		L	I	S	S	O	M	E
A	V	E	R		L	I	V	I	D		I	D	E	A
N	E	A	T		E	V	O	K	E		N	E	A	R
A	N	N	E		S	A	W	E	D		G	A	T	S

ADVERTISEMENT

Listen!
with Slocum

Kate Smith, C. B. S. star, will be on of the judges of the New York World's Fair "model American family" contest. In the competition, one family, consisting of father, mother and two children, will visit the Fair each week . . . Betty Garde, star of "My Son and I," C. B. S. serial, has composed the melody for what she insists would be the No. 1 tune of "Your Hit Parade"—if only she could find a satisfactory lyric writer . . . Ken Delmar met himself coming and going on a recent C. B. S. "Court of Missing Heirs" program. He was cast as twin brothers . . . Parks Johnson of Columbia's "Vox Pop" has never been able to get one of his interviewees to give him the correct answer to "How many dots in a 10-cent bottle of ink?" . . . Vincent Donahue, "Robin" of the C. B. S. "Big Sister" serial has authored a serial-thriller which he hopes to sell . . . Virginia Kaye, Elaine Kent and Lydia Perera, all C. B. S. starlets, recently have added horn-rimmed spectacles to their adornment . . . The Golden Gate Exposition in San Francisco has set aside Sunday, May 26, as Bob Ripley Day. The C. B. S. star will make a personal appearance at the Fair between his May 24 "Believe It or Not" broadcast from Santa Fe and his May 31 program from the National Air carnival in Birmingham . . . The theme song maestro Carl Hoff wrote for Columbia's "Al Pearce Show" is to be published under the title "I Could Use a Dream" . . . Major Edward Bowes, honor guest at a get-together of the New York Society of Illustrators, presented a gold medal to Rube Goldberg, humorist and cartoonist best known for his wacky time-saving inventions. It entitles Goldberg to admission to all C. B. S. "Original Amateur Hour" broadcasts—provided he has a ticket . . . Linda Ware, 14-year-old vocalist, returns to Columbia's "It Happened in Hollywood" May 27, when Patricia Ellis' two weeks' guesting ends . . .

These Women! — By d'Alessio

"Every time she takes Hobart's pulse, I run a higher temperature!"

Private Lives — By Edwin Cox

GRAND ILLUSION

AUDIENCES EXPECTED TO FIND **BERNHARDT** ALWAYS THE "DIVINE SARAH," IN HER LATER APPEARANCES SHE SATISFIED THEM BY PAINFULLY PULLING WRINKLES TO THE BACK OF HER NECK AND FASTENING THEM WITH CLOTHESPIN-LIKE DEVICES.

TRAILING TO WORK

TRAILER LIFE IS SO SATISFYING TO ACTOR **PATRICK O'MOORE** THAT HE DRIVES HIS PORTABLE HOME 15 MILES TO A BROADWAY PARKING LOT EVERY NIGHT. WHILE HE PERFORMS IN A NEARBY THEATRE, HIS WIFE COOKS DINNER.

DUCES DON'T GROW OLD

MIDDLE AGED **MUSSOLINI,** WHO EXHORTS ITALIANS TO LIVE DANGEROUSLY, IS ANGERED BY HINTS OF HIS PERSONAL ILLNESS. TO PROVE HIS ENDURING STAMINA, IL DUCE COMMANDS NEWSMEN TO HIS VILLA, GIVES THEM A FURIOUS DEMONSTRATION OF HIS BREAK-NECK HORSEBACK RIDING.

-BLISS- 5-20

THRIFT WASH
10 LBS. 79c

Let Conger's do your laundry and add extra hours to your leisure time. You'll be clean and fresh, and so will your laundry when we return it. Handkerchiefs and soft collars are ironed Free of Charge and all bath towels fluff dried. All flat work is carefully ironed and wearing apparel is shaken out and folded ready to iron. Minimum bundle 10 lbs. for 79c. 8c each additional lb. Shirts finished 10c each extra if desired.

PHONE DI. 9775
CONGER'S LAUNDRY
23rd & New York Ave. N.W.
TRY OUR DRY CLEANING
ZORIC

Today's Radio Highlights

1:30 p. m., WMAL—Secretary of Agriculture Henry A. Wallace addresses the fourteenth annual Springtime Breakfast of Ivriah, women's division of the Jewish Education Association, on "The Jewish Heritage and the Spirit of America."

7:30, WOL—Mystery Hall, a new dramatic series, shuffles off from Buffalo.

8, WOL—Mrs. Roosevelt and Col. C. M. Harrington, WPA Administrator, inaugurate National WPA, Community Week.

8, WJSV—Claudette Colbert and Don Ameche again play that daft comedy, "Midnight."

8:30, WRC—Alec Templeton plays "Star Dust" as Ted Malone, radio poetry reader, might do it, while Pat O'Malley offers his Lancashire version of the "Battle of Hastings."

9:30, WMAL—"Women in Politics and Government" is the ambitious dramatization planned by the Gallant American Women series, now airing at a new hour.

10, WMAL—John Gunther comments.

10, WOL—WOL Presents is a series offering, each week, an original radio playlet from the pen of a local amateur playwright. This week's is by Fred Hartman: "Out of the Frying Pan."

10:15, WOL—Representative Wright Patman, of Texas, views the "Menace to Monopoly."

10:30, WMAL—The National Radio Forum offers a discussion on "Preparedness by Representative Andrew J. May, chairman of the House Committee on Military Affairs.

Monday, May 20 — Washington — Eastern Standard Time

WMAL 476M 630KC	WRC 316M 950KC	WOL 229M 1,230KC	WJSV 206M 1,460KC
6:00—	Gordon Hitt'mark		Arthur Godfrey
6:15—	" "		" "
6:30—Today's Prel.	" "	Art Brown	" "
6:45— " "	" "	" "	" "
7:00—News; Prel.	Weather; Hitt'm'k	" "	News of Europe
7:15—Prel.; News	Gordon Hitt'mark	" "	Arthur Godfrey
7:30—STA. PDS	" "	Walter Compton	" "
7:45— PRESENTS	" "	Art Brown	News
8:00—News; PDS	News; Hitt'mark	" "	Wom. of Courage
8:15— Presents	Gordon Hitt'mark	" "	Magic Carpet
8:30—Earl Godwin	" "	Walter Compton	Store News
8:45—Breakfast Cl.	" "	Art Brown	Bachelor's Chil.
9:00—Home Folks	Man I Married	" "	Kitty Kelly
9:15—Vic and Sade	Midstream	Mrs. Northcross	Myrt & Marge
9:30—Mary Marlin	Ellen Randolph	Keep Fit	Hilltop House
9:45—Food for Th't	Women in White	Walter Compton	Stepmother
10:00—News; Book	David Harum	Successful Living	Short Sh. Story
10:15—Clark Dennis	Road of Life	Hits and Bits	Life Begins
10:30—Jack Berch	Against the Storm	Buckeye Four	Big Sister
10:45—Anthony's Af.	Guiding Light	" "	Aunt Jenny
11:00—News; Foy	On the Mall	Modern Melodies	Kate Smith
11:15— Kidoodlers	Mary Mason	Morning Concert	Girl Marries
11:30—Future	" "	Two Keyboards	Helen Trent
11:45— Farmers of	" "	The Carters	Our Gal Sunday
AFTERNOON PROGRAMS			
12:00— America	News; Music	Luncheon Music	Goldbergs
12:15—Bookends	Blue Plate Platter	Walter Compton	Alice Blair
12:30—Kaltenborn	Devotions	Safe At Home	Right to Happ.
12:45—Europe Cap.	Sidney's Music	To Be Announced	Road of Life
1:00—Adventures	Light of World	Tony Wakeman	Dr. Malone
1:15— in Reading	Grimm's Daugh'r	" "	Joyce Jordan
1:30—Jewish Edu-	Valiant Lady	" "	Fletcher Wiley
1:45—cational Pgm.	Church Hymns	" "	My Son and I.
2:00—Divorce Orph.	Mary Marlin	" "	Society Girl
2:15—Honeym'n Hill	Ma Perkins	" "	Hollywood
2:30—John's O. Wife	Pepper Young	" "	Jean Abbey
2:45—Just Plain Bill	Vic and Sade	" "	News
3:00—News; 3 Club	Backstage Wife	Walter Compton	Dugout Dope
3:15—The	Stella Dallas	Tony Wakeman	Washington-
3:30— Club	Lorenzo Jones	" "	Chicago
3:45— Matinee	Widow Brown	" "	Baseball
4:00—Sonny James'	Girl Alone	" "	Game
4:15— Orch.	Life Beautiful	" "	" " "
4:30—Ireene Wicker	Dollar Club	" "	" " "
4:45—Bud Barton	The O'Neills	" "	" " "
5:00—News	It's Five o'Clock	Cocktail Capers	Take-up
5:15—Jerry of Circus	" " "	Modern Melodies	Time
5:30—Ear Teasers	News; Tunes	Superman	Paul Sullivan
5:45—Low. Thomas	Some Like It Old	Orphan Annie	The World Today
EVENING PROGRAMS			
6:00—Whis. Rhythm	Fred Waring	Sports Resume	Amos 'n' Andy
6:15—Youth in Toils	News; Kaltenborn	Walter Compton	Lanny Ross
6:30—One For All	Streamliner	The Lone	Blondie
6:45—News; Sports	? Hittenmark	Ranger	"
7:00—Europe Cap.	The Telephone	Fulton Lewis, Jr.	Tune Up
7:15— "	Hour	Pinocchio	Time
7:30—True or	Margaret Speaks	Mystery	Pipe Smoking
7:45— False	Concert	Hall	Time; News
8:00—Green	Dr. I. Q.	Mrs. Roosevelt;	Radio Theater
8:15— Hornet	" " "	Col. Harrington	" "
8:30—Paul V.	Alec Templeton	Morton Gould's	" "
8:45— Administrator	" "	Orchestra	" "
9:00—NBC Program	Contented	Syncopation	Guy Lombardo's
9:15—Barnet's Orch.	Program	Who Knows?	Orchestra
9:30—Gallant Amer-	Sensations	Romance in	Junior District
9:45— ican Women	and Swing	Rhythm	Day
10:00—John Gunther	News; Music	W. O. L. Presents	News
10:15—Cutler's Orch.	Senator Connally	Rep. Patman	Arch McDonald
10:30—National	Baukhage	News	McDonald
10:45— Radio Forum	Breese's Orch.	Rollini's Trio	Moves In
11:00—News; Music	Sports	Frankie Master's	News
11:15—Music	Night Club	Orchestra	Armstrong Orch.
11:30— Your	News; Don	Bob Crosby's	Ray Herbeck's
11:45— Desire	Bestor's Orch.	Orchestra	Orchestra
12:00—News; The		Everett Hoagland	Jack Cathey
12:15—Night Watch.		Orchestra	Orchestra

ANY RADIO REPAIRED
REGARDLESS OF CONDITION
FREE Pickup & Delivery
S&S Radio Service Co.
1420 Wisconsin Ave. N.W.
75c
Parts Reasonable If Needed
Michigan 4333

Orphans in Love

by Marion White

SYNOPSIS.

Ellen Carlan has loved Peter Storm since both were children. Peter refuses to declare his love fearing they would be impoverished should they marry. While picnicking, a storm causes them to take refuge in the old Tucker house. In a picture they see a man with a face so similar to Peter's that Ellen mistakes it for Peter's picture. In a book they learn the man is Peter Tucker, a Revolutionary War hero. Peter states the house is a challenge and he will never be content with less. Peter wanders through a tenement district when a building bursts into flames. Three little boys are trapped in the fire. Peter rushes to their rescue. The newspaper reporters swarm Peter's hospital and Carver, of the Press, is admitted to Peter's room. Peter explains that he acted as Tucker would have done and asks Carver to inform Ellen. Ellen talks freely of Peter and the old Tucker house. In another section of town prominent John Abbott reads of Peter Storm's linking with the Tucker family, and fears his deception 25 years ago will be revealed. Cora, his wife, suggests he make friends with Peter. Peter accepts a position as junior law clerk in Abbott's office, and Millicent Abbott introduces herself to him. He is dazzled and tells Ellen that Millicent is the most beautiful girl he has ever seen and that she has invited him to dinner. Ellen is secretly hurt. During her weekly visit to the orphanage, Ellen weeps and explains to Mother Rosa, Peter's interest in Millicent Abbott.

Chapter 14

ELLEN, walking west on Fifty-seventh street, looked hungrily into the shop windows of world-famous couturiers. This neighborhood was not new to her. Often, on a Saturday afternoon, or evenings after dinner, she had strolled along this same block, feasting her eyes on the glorious creations on display.

As a student haunts the library, she haunted Fifty-seventh street. Her fingers longed to caress the gracious folds of jewel-toned velvets; her eyes danced as they reflected the sparkle of sequins and iridescent beads.

To work behind the scenes of such beauty, to play a part in its creation, even a very small, humble part, was all she had ever hoped for in the way of a career.

Eager Steps

Today she did not linger before the windows. She hurried along with quick, eager steps, fearful of being one minute late for this tremendous appointment.

For today, Rosalind—the famous Rosalind who created gowns for Park avenue debutantes and Hollywood luminaries—had promised to see her during lunch hour.

Anything might happen. She tugged at the tiny brown hat, pulling the brim further down on one eye. She smoothed a pleat in the brown woolen jacket, puffed up the bright orange scarf. The outfit had been lost on Peter, but Rosalind would notice it. Approvingly, perhaps.

For the first time in weeks, she could think of Peter without that horrible feeling that her heart was going to fall right down into her shoes. He was preoccupied with his new job as naturally he would be.

He was enthusiastic about the people who had taken such an interest in him. But Peter, himself, could not change.

She would, as Mother Rosa suggested, take her mind off him for a while, and devote a little time to something which really interested her, as his new job was interesting to him.

Strange Interview

It was strange for Mother Rosa to have arranged this interview with Rosalind. Four years ago she had frowned upon any mention of dress-making.

"It's drudgery, Ellen. Tedious, nerve-wracking drudgery. You're far too bright a girl to waste your life that way. A nice office position . . ."

So Ellen had taken the business course, although without great enthusiasm. She had become one more stenographer in a veritable warehouse of stenographers, and all day she huddled over a typewriter, copying dismal, intricate tabulations of insurance statistics.

There had never been any gratification or pleasure in the work. This, for her, was the tedious drudgery, and it brought none of the sweet delights of achievement.

Hurried Along

She hurried along, marking off the numbers in her mind. Now and then she would consult the small white card she clutched in her hand, though the establishment was one she could never miss. 198 West . . .

It was 12:30 to the minute when she stood before the wide glass doors. A tall, dark young man, impressive in royal blue broadcloth and gold buttons, was opening them for her.

She crossed a long reception hallway and entered the salon. Her eyes lighted as she looked about. It was a high-ceilinged, octagon-shaped room outlined in alternate panels of tufted ivory velvet and full-length mirrors which multiplied her in a bewildering chorus of brown and orange figures.

Directly opposite the entrance four circular steps led to a raised dais, recessed back into the wall.

Mirrored triplicate screens framed it on either side. From behind one of them, a slender, personable young woman appeared and came down the wide steps toward Ellen.

"May I assist Mademoiselle." Her accent was genuine.

"I'd like to see Rosalind, please." Should she have said it that way? Perhaps Miss Rosalind would have been better. Or Madame Rosalind. "I have an appointment at 12:30," she added hastily.

"Very well, Mademoiselle. If you will come this way, please."

Dusty Shelves

Her feet sank into the deep pile of lustrous blue carpeting which covered the octagonal salon; against its rich tone her brown suede shoes appeared dusty, though she had brushed them thoroughly before leaving the office.

A room like this she reflected, so perfectly luxurious, had a psychological effect.

It made one feel the need for new clothes.

She followed the young woman up the steps to the dais, disappeared behind the mirrored screen after her. A long passageway stretched before them, from which small ivory-and-gold fitting rooms opened on either side.

They entered the last room on the left, went through a door at the rear of it.

Instantly the scene changed. The miniature ivory and crystal palace through which she had just passed might have disappeared in thin air like some Arabian Night vision conjured by Aladdin's lamp.

Stark Reality

Here was the stark reality of a workshop. No thick carpeting covered the floors; no ivory velvet draped the walls. Two bare wooden tables ran the length of the room, one on each side.

They were covered with bolts and scraps of materials, scissors and threads, patterns and pins. Chairs beside them indicated where a dozen or more women worked all day, heedless of the grandeur beyond the door.

The chairs were empty now: down in the corner of the room several women were grouped together, eating their lunch from paper bags in their laps.

Alongside of them, directly in front of the tall, wide windows, were the sewing machines.

"This way, please."

Ellen was ushered through another narrow doorway. The smart French saleswoman disappeared, and she was in a small office, confronting the famous Rosalind.

The dressmaker held out her hand, smiled kindly.

"You're Ellen Carlan?"

"Yes."

Lovely Letter

"My aunt wrote me a lovely letter about you." She rummaged through the papers on her desk, picked up the letter and glanced through it hurriedly once more. "Teach her something of glamour, Rosalind, for that is where I have failed."

She glanced up at Ellen. "However, she doesn't explain very clearly just what you are after."

"Saturday evening," Ellen explained, "Mother Rosa asked if I were happy in my job. You see . . ." she smiled at her presumption, ". . . I always wanted to do what you are doing. Not quite so magnificently, of course."

"I see." Rosalind smiled again.

She was a pleasant person, Ellen decided, and not altogether what she had expected to find. She dealt in glamour, but she did not wear it like a shield upon her arm. She was plump, for one thing, and more like a contented little matron than a famous stylist.

But she wore her simple black dress with a dignity and charm that countless other women might well have envied. She was no longer young, and she made no pretense of youth.

The years had taken hold, and she carried them gracefully. Her gray hair was parted in the center, and waved into soft, flattering curls over each temple.

"What is your present work?" she asked Ellen now.

"I'm a stenographer."

"And you don't like it?"

Ellen hesitated a moment. Then, truthfully, she answered: "No. Not at all."

Rosalind nodded. "I don't wonder. It's dull and unimaginative work for a girl like you. What made you go in for it in the first place?"

To Be Continued.

Grin and Bear It

By Lichty

"You were a tired business man before I married you, and you never thought of staying in then!"

DONALD DUCK — By the Look in His Eye! — BY WALT DISNEY

LOWER THE HOOK, QUICK, BOYS---A WHOLE CHEST FULLA JEWELS!
BUT HOW COULD YOU TELL
THEY WERE IMITATION, UNCA DONALD?
Copr. 1940, Walt Disney Productions World Rights Reserved
5-20
Distributed by King Features Syndicate, Inc.

HOLLYWOOD HUSBAND — By JEFFERSON MACHAMER

OTHO-YOU'VE GOT TO DRESS TO FIT YOUR $500 A WEEK MOVIE EXECUTIVE JOB! -NOW THIS STORE-
-A FASHNUBBLE MENS SPORTS SHOP IS WHERE YOU GO!-A COMFY TAN SPORTS COAT-BROWN SUEDE SHOES-
-AND NICE, ROOMY YELLOW SLACKS-AN' INSTEAD OF THAT HAT YOU WEAR-UH--
NO!-NOT THAT!!
McNaught Syndicate, Inc.
5-20

TERRY AND THE PIRATES — Steamboatee Round the Bendee — BY MILTON CANIFF

AIRPLANES, LOODIE! THAT MEANS WE'RE CLOSE T' TH' FIGHTIN' ZONE! DID Y' KEN WHICH ARMY TH' ONE WE SAW LOST NIGHT BELONGED TO?
COULDN'T TELL IN THE DARK! EITHER SIDE WILL THINK WE'RE FAKING WITH THIS RED CROSS FLAG?
TH' RIVER WAS IN CHINESE HONDS WHEN WE WENT OOP.... BUT TH' LINES MAY HAVE SHIFTED ABOOT!
WHAT HAPPENS IF THE INVADER HOLDS THE RIVER?
WEEL... I CANNA SAY EXOCTLY... BOOT MANY BRITISH REGISTRY BOATS HAVE BEEN SLIGHTLY SOONK BY 'MISTAKE'!
I WOULDN'T CARE TO HAVE MY OBITUARY WRITTEN IN AN OFFICIAL NOTE-OF APOLOGY!
WHILE DOWNSTREAM....
5-20
Reg. U. S. Pat. Off. Copyright, 1940, by News Syndicate Co., Inc.

BIG CHIEF WAHOO — BY SAUNDERS AND WOGGON

ON A GIANT CLIPPER—FAR OUT OVER THE ROLLING PACIFIC, WAHOO AND STEVE ROPER ARE WINGING TOWARD KASBAR, TO PHOTOGRAPH THE CRUEL, MYSTERIOUS EMPRESS ZORENA! THE WOMAN WHOSE FACE HAS NEVER BEEN SEEN BY THE OUTSIDE WORLD!
AMAZING, THESE CLIPPER SHIPS, CHIEF! AS COMFORTABLE AS OCEAN LINERS!
YEP! BUT TOO HARD TO GET AWAY FROM PESTS—LOOK!
GOOD MORNING, GENTLEMEN! A LOVELY DAY, IS IT NOT SO?
OUR BORING FELLOW PASSENGER—AND WE'RE CORNERED!
AS FELLOW TRAVELERS I THINK WE SHOULD WAIVE FORMALITIES! I AM MR. WATSIKI—AND YOU---?
STEVE ROPER AND CHIEF WAHOO!
UGH!
I'M VISITING KASBAR TO COMPLETE MY COLLECTION OF ORIENTAL BEETLES. YOU GENTLEMEN ARE ALSO SCIENTISTS, PERHAPS?
NO! WE DON'T CARE FOR INSECTS!
UMSPECIALLY TWO-LEGGED KIND!
5-20

MICKEY FINN — Intuition! — BY LANK LEONARD

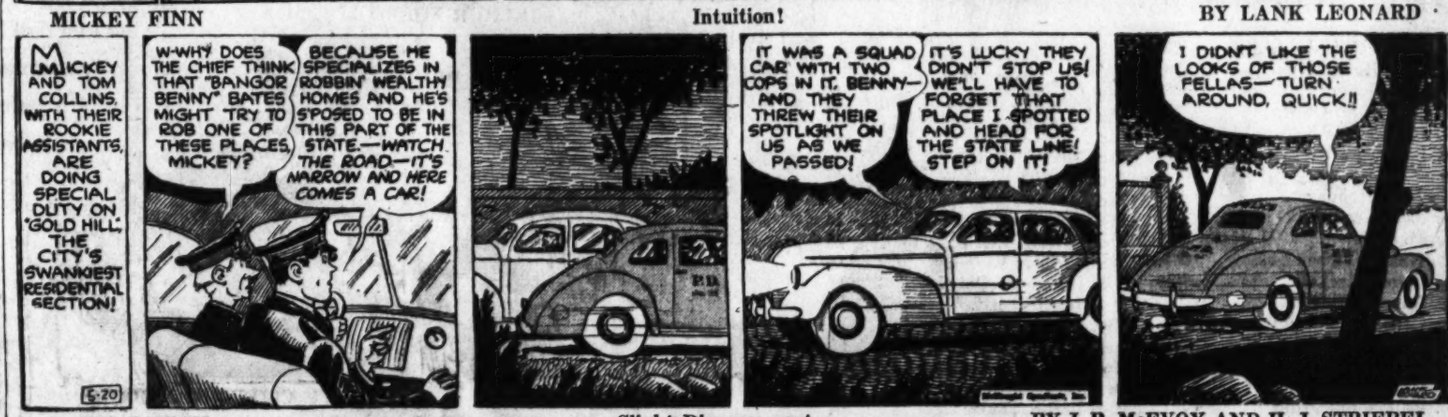
MICKEY AND TOM COLLINS, WITH THEIR ROOKIE ASSISTANTS, ARE DOING SPECIAL DUTY ON 'GOLD HILL,' THE CITY'S SWANKIEST RESIDENTIAL SECTION!
W-WHY DOES THE CHIEF THINK THAT "BANGOR BENNY" BATES MIGHT TRY TO ROB ONE OF THESE PLACES, MICKEY?
BECAUSE HE SPECIALIZES IN ROBBIN' WEALTHY HOMES AND HE'S S'POSED TO BE IN THIS PART OF THE STATE.—WATCH THE ROAD—IT'S NARROW AND HERE COMES A CAR!
IT WAS A SQUAD CAR WITH TWO COPS IN IT, BENNY—AND THEY THREW THEIR SPOTLIGHT ON US AS WE PASSED!
IT'S LUCKY THEY DIDN'T STOP US! WE'LL HAVE TO FORGET THAT PLACE I SPOTTED AND HEAD FOR THE STATE LINE! STEP ON IT!
I DIDN'T LIKE THE LOOKS OF THOSE FELLAS—TURN AROUND, QUICK!!
5-20

DIXIE DUGAN — Slight Disagreement — BY J. P. McEVOY AND H. J. STRIEBEL

THE GIRLS HAVE GOTTEN THEMSELVES INTO A HEAP OF TROUBLE IN AN EFFORT TO GET BACK PA'S FAVORITE OLD CHAIR!
THEY WERE STEALING IT, YOUR HONOR!
BUT WE WEREN'T, YOUR HONOR
YOU WERE!
WE WEREN'T
WE PAID HIM THREE TIMES WHAT HE PAID FOR IT, YOUR HONOR!
WOULD YOU CALL THAT STEALING, YOUR HONOR??
I SAY IT IS, YOUR HONOR!!
QUIET!
5-20
© McNaught Syndicate, Inc.

DON WINSLOW OF THE NAVY — Flash! — BY FRANK MARTINEK

I SEE JUST ONE CHANCE OF LEARNING MORE ABOUT THE DANGER AHEAD FROM THAT SCORPION GANG!
REMEMBER WARNING OF HIGH LAMA, HONORED SIR. POWER OF COSMONOX VERY DANGEROUS TO UNPRACTICED PERSON.
DON'T WORRY, MY FRIEND. I'LL JUST TAKE ONE QUICK LOOK
BOY! I SAW THE BACKGROUND THAT TIME! TASMIA AND CHO SAN ARE WAITING FOR ME IN CALCUTTA!
1038
5-20

MARY WORTH'S FAMILY — By Dale Allen

MISS VIOLET MOHR, I BELIEVE!
WHY.. YES!
PLEASE, JOHN, DON'T MAKE A SCENE!
MISS MOHR---I UNDERSTAND YOU ARE AN EXPERT SWIMMER. IS THAT TRUE?
YES, MR. BLACKSTON!
THEN PERHAPS YOU'LL BE GOOD ENOUGH TO TELL ME WHY YOU PULLED OFF THAT SILLY DROWNING ACT AND LET ME MAKE A FOOL OF MYSELF BY "RESCUING" YOU!
I.. WELL.. IT WAS MR. BADGER'S IDEA.. HE'S IN THE NEXT CAR...!
BADGER! TAKE ME TO HIM! THAT DEMON PUBLICITY MAN HAS SOME EXPLAINING TO DO!
-DALE

KING OF THE ROYAL MOUNTED

DRESSED IN A MOUNTIE UNIFORM, ACTRESS BRENNER DRAWS A GUN ON KING, AS THE CURTAIN RISES.
THE CURTAIN'S GOING UP AGAIN--AND THERE THEY ARE!
BUT WHICH IS KING AND WHICH IS THE IMPERSONATOR?
YOU'D BETTER CONFESS YOU PINNED THAT MURDER ON ME, MISS BRENNER. YOU'RE CORNERED!
DON'T BE TOO SURE KING!
SHE'S GOING UP WITH THE CURTAIN! DON'T SHOOT, YOU MIGHT HIT BETTY!
YOU TRY TO FOLLOW ME AND I'LL KILL THIS GIRL!
5-20

MEET OUR HONORARY BOARD OF DIRECTORS

IN OTHER WORDS, THE HUNDREDS OF VALUED VETERANS WHO FORM

THE HECHT CO. "TEN YEAR CLUB"

TRUE, it would take a mighty big Conference Room to hold a Board of Directors as large as this and frequent meetings would be impractical . . . but day in and day out, there they are, a group of loyal, eager folks who've "grown up with the store" . . . veterans of 10 years to 44 years of service . . . a vital factor, a helpful guide to us in our daily consumer relations. Any wonder we call them our "Honorary Board of Directors" . . . that we turn to them for support in maintaing "The Store We Owe Our Customers?"

WE'VE sixteen hundred people in our store family . . . a sizable little army when you think about it. And we think about it often . . . especially at this time of year, when the members of our "Ten Year Club" get together for their Annual Celebration. We're proud of these employees . . . proud of their achievements. Prouder still of the group spirit that has held them together as a happy family for so many years.

FOR this group spirit is the bulwark of this institution, a truly priceless ingredient that permeates not only this club, but the entire store. Not through accident or happenstance. It's born of a policy of "promoting from within," evidenced by the fact that 75% of all our executives, buyers, department service heads and assistants have come up from the ranks. Beginners in this store can point to top executives who not only "started from scratch," but have never forgotten it.

IS it any wonder we consider them our Honorary Board of Directors . . . that we take their counsel in facilitating our service to you? For of course without YOU neither The Hecht Co. nor The Ten Year Club could exist. And so we speak for every employee listed on this page . . . for every worker at The Hecht Co. when we say YOUR loyal patronage and recognition is a source of daily inspiration in our service to the community.

Members of the "Ten-Year Club" and Their Years of Service . . .

Mr. Alexander Hecht	44
Mr. M. S. Hecht	44
Mr. Dan Krauskopf	41
Mr. William Littleton	41
Mrs. Mary Willey	41
Mr. C. L. Marlow	39
Mr. Milton Kadden	33
Mr. N. Mell	33
Mr. Ernest Jett	32
Miss Nell V. Daffer	31
Mr. Frank Ira Phelps	31
Miss Grace Beck	28
Mr. Chas. B. Dulcan, Sr.	28
Mr. Jack Rosenberg	28
Mr. Geo. Sweeney	28
Mr. George M. Quirk	27
Mr. Jos. Fenwick	26
Mr. Louis Kettler	26
Mrs. Bessie Buck	25
Mrs. Kate Hobday	23
Mrs. Elva Keough	23
Mrs. R. O'Day	23
Mrs. Nannie Fisher	22
Mr. Upton Mackall	22
Mrs. Dorothy Novak	22
Miss Denelia Feigler	21
Mr. Abbott Goodrich	21
Mrs. Florence Ingerson	21
Mr. W. J. McCaw	21
Mrs. Emma Ramming	21
Mrs. Eva Cassells	20
Mr. Frank Dawson	20
Mrs. Mollie Friedman	20
Mr. Spurgeon Nix	20
Mr. Roscoe Reichard	20
Mr. Phillip Straus	20
Mr. Harry Werner	20
Mrs. Elsie Allder	19
Mrs. Isabel Blackman	19
Mrs. Irene Huntt	19
Mr. Harold G. Malone	19
Mr. J. Willard Nalls	19
Mr. James Pitney	19
Mrs. Lucy Butler Stockman	19
Mr. John Tallentire	19
Miss Mildred Paget	18
Mr. Geo. Graham	18
Mrs. Hattie Kisseloff	18
Mr. Anthony Nares	18
Mrs. M. McLearen	18
Mrs. Marie Williams	18
Mrs. Mildred Long Ehlis	18
Mrs. Florence Austin	17
Mrs. Irene Crummitt	17
Mr. D. D'Anna	17
Mrs. St. J. Treuleben	17
Mrs. A. Pence Amidon	16
Mrs. L. Farmer Gaiser	16
Mrs. Rose Gerwig	16
Mrs. Margaret Kelly	16
Mr. J. Portch	16
Mrs. Effie Reynolds	16
Mr. Brooke Stewart	16
Miss Elsie Walker	16
Mr. N. Wolin	16
Mr. Milford Blum	15
Mr. R. Bowler	15
Mr. William Bozman	15
Mrs. Eva Buck	15
Mr. George Burch	15
Mr. Chas. Carriere	15
Mr. Chas. Clarke	15
Mrs. Chas. Deitz	15
Miss Josephine Leip	15
Mrs. Margaret Lohmeyer	15
Miss Frances Mezzanotti	15
Mr. James Mitchell	15
Mr. Morris Moss	15
Mrs. Nancy Sprigg Pence	15
Mrs. Helen Clifford	15
Mr. Charles Rose	15
Mr. Alfred Schleisner	15
Miss Minna Simon	15
Mr. Walter Soloman	15
Mr. Allen Trotter	15
Mrs. Florence Atkinson	14
Mrs. Muriel Heathcote Baldwin	14
Mrs. Carrie Batson	14
Mr. Chester Bray	14
Mrs. Elizabeth Casbarian	14
Mr. Harry Davidow	14
Mr. Nelson Davis	14
Mrs. Eva DeBroeke	14
Mr. Lou Frankel	14
Mrs. Edythe Hepner	14
Mrs. Claudia Horn	14
Mr. William Kniseley	14
Miss Johnny McDonald	14
Mrs. Josephine H. Meyers	14
Mrs. Hazel Nevitt	14
Mrs. Etta Painer	14
Mrs. Olive Shoemaker	14
Mrs. Georgia Smith	14
Mrs. Bertie Taylor	14
Miss Lillian Taylor	14
Miss Freda Traub	14
Mr. W. C. Thompson	14
Mrs. Amanda Raley Turpin	14
Miss Idelia Williams	14
Mrs. Blanche Barrett	13
Mr. John Baughan	13
Mr. Joseph Brannan	13
Mr. William Chapman	13
Mrs. Barbara Claypoole	13
Mr. J. Cohen	13
Mrs. Ethel Dawson	13
Mr. Julius Diamond	13
Mrs. Betty Lehman Davis	13
Mrs. Eva Dooley	13
Mrs. Grace Dunn	13
Mrs. Edna Feeney	13
Mrs. Ida Finnell	13
Mrs. Alice S. Fisher	13
Mr. Wm. Freeman	13
Mrs. Marcissa Gorham	13
Mrs. Thelma Grasse Walker	13
Mr. John Hargitt	13
Mr. Leonard Harper	13
Mrs. Margaret Taliferro	13
Mrs. Irene Humphrey	13
Mrs. Minna Kniseley	13
Mrs. Sarah Kringe	13
Miss Daisy Naylor	13
Mr. Geo. W. O'Keefe	13
Mrs. Alma McGaha Pifer	13
Mrs. Bessie Rothgeb	13
Mrs. Metta Shinn	13
Mr. Louis Singer	13
Mr. Kenneth Steele	13
Mr. Anthony Vogel	13
Mr. William Warsaw	13
Mrs. Elsie Watson	13
Mr. James Weaver	13
Mrs. Mary Williams	13
Mrs. Lillie Wine	13
Mr. Isaac Zerbe	13
Mr. Jack Catts	12
Miss Elizabeth Clark	12
Miss Hilda Davis	12
Mr. Charles Doom	12
Miss Dorothy Faulkner	12
Mr. Alan Friedman	12
Mr. George Gass	12
Mrs. Anna Gaum	12
Mr. Philip Goundie	12
Mr. Raymond Houston	12
Miss Sophia Kohn	12
Mrs. Irene Littleton	12
Mr. William Loman	12
Mr. George Mudge	12
Mrs. Mary Murray	12
Miss Adelia Nagengast	12
Mrs. Mabel Pottiger	12
Mr. David Robinson	12
Mr. James Rotto	12
Mr. Reuben Sacks	12
Mrs. Marjorie Smith	12
Mr. Samuel Smith	12
Mrs. Mabel Sparrow	12
Miss Regina Thies	12
Mrs. Mabel Venning	12
Mrs. Edna Wallace	12
Miss Nellie Abrecht	11
Mrs. Anne Atchison	11
Mr. John Aylor	11
Miss Annie Barry	11
Mrs. Rosalie Boardman	11
Mr. Clifton Borneman	11
Mr. Jack Blau	11
Mrs. Mary Calhoun	11
Miss Lavina Cookson	11
Mr. Charles Dunton	11
Mrs. Geraldine Ellington	11
Miss Esther Garrison	11
Miss Bessie Ford	11
Mrs. Ethel Henderson	11
Mrs. Gladys James	11
Mrs. Margaret Kendall	11
Mr. Francis Kidwell	11
Mrs. Gladys Lasson	11
Mrs. Ethel Bedman	11
Miss Fannie Levitin	11
Miss Ann McCorquodale	11
Mrs. Bernard McGinniss	11
Mrs. Bertha Mills	11
Mrs. Frances Rhine	11
Mrs. Margaret Ricketts	11
Mrs. Mary Rice	11
Miss Ovellia Ridgeway	11
Mrs. Pauline Reach	11
Mr. Abraham Spectre	11
Miss Violetta Sutton	11
Mrs. Beulah Thomas	11
Mrs. Irma Wollson	11
Miss Alice Tynan	11
Mrs. Irma Wolfson	11
Mrs. Louise White	11
Miss Dorothy Wills	11
Mr. Clarence Yeager	11
Mr. Cleveland Alsop	10
Mrs. Mary Aylor	10
Mr. Albert Andrusia	10
Mrs. Corrinne Brown	10
Mr. William Borden	10
Mr. Frank Brietweiser	10
Miss Josephine Cardia	10
Mrs. Pauline Crowder	10
Mrs. Dorothy Coale	10
Mr. Samuel Dulcan	10
Mr. Louis Etelson	10
Mr. Clinton Flint, Jr.	10
Mr. William Gotthardt	10
Mrs. Mary Goode	10
Mr. Harry Goldsmith	10
Mrs. Pearl Hall	10
Mrs. Angelus Howell	10
Mrs. Dorothy Hargitt	10
Mrs. Pearl Hoover	10
Miss Mildred Krupshaw	10
Mr. Harold H. Levi, Jr.	10
Miss Flora Levin	10
Mrs. Melvin Louis	10
Mr. Byon Mundy	10
Mrs. Frances Mayberry	10
Mrs. Edith Moore	10
Mr. Louis Mushinsky	10
Mr. J. Ruben Marks	10
Mrs. Mary Mullen	10
Miss Betty Presson	10
Mr. Henry Roberts	10
Mrs. Leila Rontsahn	10
Miss Katherine Reynolds	10
Mrs. Mary Smith	10
Mrs. Magdalene Suit	10
Mr. Alma Smith	10
Miss Armenta Snavely	10
Miss Ida Traub	10
Mr. Roy Thompson	10
Mr. William Weiner	10
Mrs. Leonora Watts	10
Mr. Raymond Wolfson	10
Mrs. Frances Weber	10
Mrs. Lila Winstead	10
Mrs. Ethel Parkhurst	10
Mrs. Colma Bazzle	10
Miss Mary McDonough	10
Mrs. Louise Poole	10
Mr. Morris Wolin	10
Mr. Francis Stanley	10
Mr. Joseph Taylor	10
Mr. Abraham Thropp	10

IRWIN

THE HECHT CO.

F Street at 7th

NAtional 5100

—and we're mighty proud of this fact, too—99 64/100 % of our entire store personnel are UNITED STATES CITIZENS